Average net paid circulation of THE CHICAGO TRIBUNE for May, 1924:
Daily . . . 594,938
Sunday . . 916,562

Chicago Daily Tribune
THE WORLD'S GREATEST NEWSPAPER

FINAL EDITION

VOLUME LXXXIII—NO. 160 C
[COPYRIGHT 1924 BY THE CHICAGO TRIBUNE]
FRIDAY, JULY 4, 1924.—26 PAGES THIS PAPER CONSISTS OF TWO SECTIONS—SECTION ONE
** PRICE TWO CENTS IN CHICAGO AND SUBURBS ELSEWHERE THREE CENTS

TAKE 61 BALLOTS; A RECORD

BRADLEY O. K., JUST NERVOUS, WIFE ASSERTS

Others Charge Rents Are Missing.

BY GENEVIEVE FORBES.

Mrs. Harold Bradley yesterday told why Harold Bradley had disappeared. It is a theory that satisfies even as it alarms the wife who, for more than a week kept to herself the disturbing secret of her husband's absence and replied, valiantly, to all queries about the prominent real estate broker, that he was "just feeling a bit under the weather."

The explanation denies all rumors of domestic troubles, ridicules as absurd any reference to " that foolish and terribly exaggerated Ethel Davis episode," and it discredits any report of a serious legal and financial obligation. That's why, as she outlined it, the attractive woman in dark blue tailleur and fox threw smiled.

Sees Mental Breakdown.

But the theory pictures a nervous, mentally distraught, and physically rundown man, harassed by trivialities which a tortured imagination painted in large proportions, pictures him alone, sick, perhaps a victim of asphasia, trying to untie a knot which he believes is more tangled than it is.

And that's why Mrs. Bradley patted the arm of her daughter, Jane, and bit her lip to keep from crying, as she sat yesterday afternoon in the office of her attorney, John S. Hummer, and talked things over. Harold Bradley, according to his wife's analysis, may have thought in millions, but he worried in hundreds.

"Mr. Bradley always got very nervous when a lot of little things began to trouble him. He would get irritated and upset. But never with me. He never spoke a cross word to me; never showed the least bit of irritation toward me. Up to the very day he disappeared he was the most gracious man in the world."

Married Two Years Ago.

The Bradleys were married Sept. 22, 1922, and since then have made their home at the Webster hotel. Miss Jane Walker, Mrs. Bradley's daughter by her first marriage, made her home with them since her graduation from Miss Bennett's school; a son, Edward, is now away at a university.

"My husband often told me that it was a habit of his to go away, lock himself up in a hotel room, or get into a little village, and worry out a solution to some knotty problem," Mrs. Bradley recalled.

"Why, during the time we were engaged, I remember, he was planning some big deal; he went to the Drake and never left his room for forty-eight hours.

"Another time, we were out driving in Wisconsin and he took me through a sleepy little town and showed me the boarding house where he had hidden away for a week or so. I'm so nervous now that I can't remember the name of the town. If only I could!"

This Is Sixth Disappearance.

At least six times, Mrs. Bradley declares, her husband slipped out of his active life. This time, however, is the first time he has done it since his marriage two years ago.

Again, the realtor's wife is fearful but her husband is a victim of aphasia.

"He told his mother," Mrs. Bradley said yesterday, "of a curious incident that happened once when he was driving in Lincoln park. He got to feeling dizzy and the first thing he knew he was in Grant park. He went at once to a physician, who told him it was a puzzling case and for him to return in two hours. But in two hours he felt all right and he didn't go back."

Domestically, Mrs. Bradley declares with conviction, the two were very happy. And she quite punctures a balloon of report that makes him a "prominent north side clubfellow."

No Lover of Gay Life.

"He was tall and good looking and so good natured and amiable that, of course, people were attracted to him, but he was not fond of a gay life. As a matter of fact, we spent most of our evenings at home, or with his mother and son, Caton. Mr. Bradley had just learned to play bridge and that was often our wildest excitement.

"Every week-end this spring and summer, according to both Mrs. Bradley and the garage men, the real estate broker forgot the more exclusive suburban properties of the more exclusive north side and motored with his wife to Michigan or Wisconsin.

May Be Out of Town.

It is possible, Mrs. Bradley believes, that her husband may now be in one

(Continued on page 4, column 3.)

[Acme Photo.]

...S FOR G. O. P. CAM-
...an Brig. Gen. Charles G.
...dent, in conference at capital.

...oto sent over wires of Bell Telephone System.]

SOOTHES BATTLERS.
Lieut. F. W. Sutherland, director of convention band.

Atlantic Photo.]

...WN TO DUSK AIR FLIGHT.
...co presenting gold medal bought
...Russell L. Maughn.

[TRIBUNE Photo.]

...STATE MAN WHO IS MISS-
...Bradley, whose attorney tells of
...Bradley, who is out of the city.
...page one.)

NEWS SUMMARY

DEMOCRATIC CONVENTION.

Break all endurance records when sixty-one ballots are taken, without result, and adjournment taken to today; former record, fifty-nine ballots, was set in 1860. Page 1.

Daughter of the late Champ Clark on one side and daughter of late President Wilson and another McAdoo woman worker on the other have lively verbal battle on the convention floor. Page 1.

Brennan wires Illinois delegates to return to convention in New York at once. Page 2.

They're beginning to long for a Charles F. Murphy or a Roger Sullivan as "leader." Page 2.

Breezy running account of night session, sidelights to which are more interesting than the balloting. Page 2.

POLITICAL.

Conference for progressive political action awaits message of La Follette on his candidacy for President. Page 1.

Senator La Follette admits privately he will run for President as he sends message to Cleveland. Page 3.

Charles G. Dawes ends White House conference and goes to New York on way home. Page 3.

President Gompers of the A. F. of L. warns labor against third party movement. Page 3.

LOCAL.

Wife of Harold Bradley gives reasons for her theory that missing man is either studying a deal or aphasia victim. Page 1.

Louis Alterie's auto hits lawyer's car in Lincoln park; attorney near death at hospital and O'Bannion colleague hurries away. Page 1.

Eight Chicago brokers indicted for using the mails in trade schemes to defraud. Page 1.

Sprague finds way to save city money by increasing amount of paying work per gang by aid of special machinery. Page 4.

Strange divorce tangle involves south shore family. Page 9.

Missing friend of Eder family, five of whom were slain, named as John Kammerer, regarded as religious fanatic. Page 5.

Celebrations to be sane today; that is, mostly so. Page 5.

Bids on additional light units rejected as being too high. Page 3.

Appeal for funds issued by acting mayor of Chicago on behalf of Lorain, O. Page 7.

Carroll Shaffer sued by wife on desertion charge. Page 8.

Chicago museum gets noted tombs from Egypt. Page 13.

DOMESTIC.

Methodists see success for unification plan. Page 4.

Farmers are finding the army worm penny wise and pound foolish. Page 7.

FOREIGN.

Arrest Japanese who stole American flag from embassy at Tokio. Page 5.

Herbert Hoover tells world power conference at London that nation's power plants must be linked together to save energy. Page 7.

Americans to outnumber all other nationalities at world advertising convention in London. Page 8.

Smaller powers to be invited to London parley on reparations. Page 8.

Slights to American naval officers and world flyers at Saigon stir Yankees in orient. Page 9.

Trotzky plan for air expansion of Russia needs 5,000 war planes. Page 8.

SPORTING.

Rene La Costa and Jean Borotra of France in Wimbledon finals; Miss Wills and Mrs. Wightman reach doubles finals. Page 10.

Denver Grigsby is whole show as Cubs beat Reds, 4 to 3. Page 10.

Sox slugging proves too much for Tiger slabmen and south siders win 7 to 3. Page 10.

U. S. Olympic polo team nears title by defeating England, 10 to 20. Page 10.

Ruth hits twenty-first homer, but Macks beat Yanks, 10 to 5. Page 10.

Fifteen thousand fans cheer as Chicago comes back into its own as turf center; favorites all beaten in opening at Hawthorne. Page 11.

Harry Greb and Young Stribling to battle later in month. Page 11.

Frankie Garcia and Pete Sarmiento refuse to fight at East Chicago without cash; wouldn't take promotors' checks. Page 11.

EDITORIALS.

The Defeat of Criminal Justice; Be Careful; Subterranean Drains; A Moderate Japanese Statement; Fair Warning. Page 6.

MARKETS.

Scrutator discusses the single tax in the light of American farmer's plight. Page 16.

Money chokes Chicago banks as business marks time, bank call figures show. Page 17.

Rail issues are higher and industrials lower in an otherwise irregular pre-holiday stock session. Page 17.

Holiday induces lower level of prices in grain markets. Page 18.

Hog prices drop on heavy receipts; cattle advance. Page 18.

Want Ad Index Page 18

BIRTHDAY CAKES FOR TWO

[Copyright: 1924: By The Chicago Tribune.]

Uncle Sam Born July 4, 1776.

President Coolidge Born July 4, 1872.

FEDERAL JURY INDICTS EIGHT LOCAL BROKERS

Indictments charging eight Chicago brokers with using the mails in a scheme to defraud were returned by the federal grand jury yesterday following presentation of evidence by Assistant District Attorney Harry F. Hamlin.

The bills are said to be the outgrowth of alleged "bucketing" operations of B. L. Koppenhagen & Co., recently forced into bankruptcy as a result, it was charged, of exposure of the practice of contracting to deliver stocks which they never bought.

Those named in the bill are: Bernard L. Koppenhagen, I. Endelson, Dudley Adelman, Jerry Goldberg, Max Marts, Al Borman, Sy Lewis and Andrew Bernstein.

According to an indictment naming Joseph C. McKinney, he was displeased with the color of United States currency. As a result, it is charged, he evolved a method of changing the color of bills from green to a beautiful blue, which suited him perfectly. He was indicted for alteration of the currency.

I. C. Station Agent at Harvey Robbed of $3,000

B. M. Kavanaugh, Illinois Central ticket agent at Harvey, Ill., reported to the police last night that he had been robbed of $3,000. He said he locked the station and went across the street to eat. He left the money, which was wrapped in rolls, on top of the safe. When he returned he found a window had been pried open and the money was gone. Sergt. Vincent of the Harvel police said there was no clew to the thief.

THE WEATHER

FRIDAY, JULY 4, 1924.

Sun rises at 5:19 a. m.; sun sets at 8:29 p. m. Moon sets at 9:57 p. m. Venus is evening star.

Chicago and vicinity—Mostly fair Friday and Saturday; slowly rising temperature. Gentle shifting winds.

Illinois—Mostly fair Friday and Saturday, but some possibility of local thundershowers. Slowly rising temperature.

TRIBUNE BAROMETER.

TEMPERATURES IN CHICAGO

MAXIMUM, 5 P. M. 85
MINIMUM, 5 A. M. 56

3 a. m. 58	Noon 63	8 p. m. 62
4 a. m. 57	1 p. m. 63	9 p. m. 63
5 a. m. 56	2 p. m. 63	10 p. m. 62
6 a. m. 57	3 p. m. 63	(Unofficial)
7 a. m. 59	4 p. m. 64	11 p. m. 62
8 a. m. 61	5 p. m. 65	Midnight 61
9 a. m. 63	6 p. m. 63	1 a. m. 63
10 a. m. 63	7 p. m. 65	2 a. m. 63
11 a. m. 63		

Mean temperature for 24 hours to 8 o'clock last night, 60. Normal for the day, 72. Deficiency since Jan. 1, 457 degrees.
Barometer, 8 a. m., 30.29; 8 p. m., 30.23.
Precipitation for 24 hours ending at 8 p. m., none. Deficiency since Jan. 1, 0.84 of an inch.

[Official weather table on page 18.]

Gangster Runs After His Car Hurts Lawyer

JOHN LINDER.

Kenner S. Boreman, 55, an attorney with offices at 140 South Dearborn street, is near death at the Augustana hospital, and his wife is severely injured, as the result of a collision in Lincoln park yesterday of their automobile with another car.

Louis Alterie, a lieutenant in the Dean O'Bannion gang, and co-defendant with O'Bannion, Johnny Torrio and others in an indictment growing out of the police raid on the Sieben brewery, was sought by the police as the driver of the second automobile.

Shows Police Badge.

The driver, after giving his name as "Lew Aleries" of the Morrison hotel, displayed a Cicero police badge and left the scene of the accident while police were busy preparing to take Boreman and his wife to the hospital.

By tracing the license number of his car the police found it had been issued to Louis Alterie, 59 West Van Buren street.

Detectives were sent to that address to await Alterie. Later Samuel Black, Alterie's lawyer, notified the police he would produce him if he was wanted.

The Boreman's home is at 1124 North Dearborn street.

Four More Die of Hurts.

Four motor vehicle victims were added yesterday to the county's toll, which since Jan. 1 now totals 315. Two men, a girl of 4, and a young woman died of injuries.

Loretta McNulty, 4, of 3011 Shields avenue, was running across an alley near her home when she was struck by a motor truck which was being backed out of the alley by Jacob Eckberg, 4040 Normal avenue, who was arrested. The child died while on the way to the Wesley Memorial hospital.

Train Kills Truck Driver.

Alfred Walters of Blue Island was killed and his companion, Robert Sanders, 12109 Eggleston avenue, was severely injured when the motor truck in which they were riding was struck and smashed by a Baltimore and Ohio switch train at the Ashland avenue crossing in Blue Island. Witnesses said Walters, who drove, attempted to race the train to the crossing.

Miss Josephine Smith, 29, of 1328 West 73d place, died in St. Bernard's hospital of injuries received Wednesday when she was struck while at Normal avenue and 74th street by an automobile driven by Ross Smith, 7302 Marshfield avenue, a salesman for the Standard Oil company. He was held.

Killed Crossing Street.

While crossing Clark street near Bryn Mawr avenue John Linder, 78, a tailor, who lived at 1510 Bryn Mawr avenue, was struck and fatally injured by an automobile driven by Don Wright, 348 East 26th street. Linder died a few hours later in the Ravenswood hospital. Wright and his companion, John Wermes, 350 East 26th street, were held.

August Deker, 45, of 45 West 112th street, while riding his bicycle yesterday was struck and probably fatally injured by an automobile driven by John Goetz, 11829 Parnell avenue. At the Roseland Community hospital it was said by physicians that Deker probably would die. Goetz was arrested by the Burnside police.

HANDS OF DEATH

The hands of the clock indicate the number of deaths by autos, guns, and moonshine in Cook county since Jan. 1.

CHICAGOAN KILLS SELF IN FRISCO; FAILED IN LOVE

Herbert D. Wilkens, 24 year old son of Harry B. Wilkens, president of the laboratory supply and chemical firm of Wilkens-Anderson company, committed suicide in San Francisco yesterday, according to dispatches from the coast city.

The young man, who had been attending the University of Nevada, drank poison in a taxicab. He left a note signed "D. Baulmarston of Nowhere," which explained that he had been disappointed in love.

The Chicago address of his parents at 1925 North Fairfield avenue was found in a pocket, however.

PATIENT LEAPS FROM HOSPITAL WINDOW; DIES

David Eisenberg, 36 years old, 1322 South Springfield avenue, a patient in the Michael Reese hospital, was instantly killed when he jumped from the fifth story of the hospital last evening.

According to the hospital authorities Eisenberg was operated on for a stomach ailment two weeks ago. He had been making steady improvement and would have been discharged from the hospital soon. He had been troubled for some years by the disease.

NEW POLITICAL GROUP GATHERS FOR CONVENTION

All Ready to Nominate La Follette.

Cleveland, O., July 3.—[By the Associated Press.]—The National Conference for Political Action will get under way tomorrow with leaders confident that Senator La Follette [Rep., Wis.] will send word that he intends to become an independent candidate for President.

Such an expression is expected in response to a telegram sent to the senator today by the national committee of the conference, urging him to make known his position and to comment on the political situation.

"Recognizing you as the outstanding leader of the progressive forces of the United States," said the telegram, "we ask you whether you will under present conditions become a candidate for President of the United States. We should also appreciate a message from you setting forth your view of the present political situation."

Await Personal Representative.

The belief was expressed by leaders that a personal representative probably will arrive here tomorrow or Saturday with a statement from the senator, prepared for presentation to the conference. Robert M. La Follette Jr., it is expected, will come to the convention, as well as Donald Richberg, Chicago attorney, a close confidant of the senator.

Indications continued that Senator La Follette will advise the conference of his willingness to become an independent presidential candidate and that the conference will indorse his candidacy on a platform substantially the same as that rejected by the Republican national convention after it had been presented by the Wisconsin delegation. That platform was silent on the Ku Klux Klan and prohibition questions.

Third Party Growing in Minority.

There were indications that there might be a demand on the part of some of the delegates that La Follette head a third party movement, but this element appeared as a minority.

At meetings today of the national committee the third party argument was advanced, but it was indicated there would be no split on the issue.

The word comes from Washington that Senator La Follette prefers to run as an independent and would accept the support of the conference here only upon that ground. As an independent, it was contended by his friends, his name could be placed upon the ballots in every state without the necessity of building up additional state organizations.

To Carry Fight to All States.

Convinced that before the end of the week the Wisconsin senator will be in the field definitely, his political lieutenants here said the fight would be carried into all states and that the senator intended to conduct a vigorous personal campaign.

The La Follette managers are remaining out of the picture as far as possible so it can not be charged they were attempting to control the meeting. It was recognized, however, that there is practically unanimous demand for La Follette as the nominee, and it was conceded he will accept only on his own conditions—namely, that he be considered an independent and that he stand on a platform which is to his liking.

Socialist Insists on Party.

Morris Hillquit, Socialist of New York, who is here for the conference, had this to say about La Follette:

"All the Socialists ask is some assurance that we are not backing La Follette simply as an individual, but that we are here engaged in a political movement which is reality a party ready to carry on through other campaigns than this."

Whatever the outcome of the matter, Hillquit, Representative Victor Berger of Milwaukee, and other Socialist leaders will advise their following against any withdrawal from the conference and will urge them to get back of the La Follette candidacy.

Mr. Berger was especially frank in telling his fellow Socialists that he was for La Follette, lock, stock and barrel. He will take this idea bodily into the national Socialist convention which meets here Sunday.

Await Democratic Action.

The continued deadlock in the Democratic convention and the uncertainty as to the nominee of that party is retarding developments. Leaders admitted they were hoping the New York convention atmosphere would be clarified before the gathering here gets down to serious work.

Recognized spokesmen for La Follette declared tonight he would enter the race regardless of the outcome

(Continued on page 2, column 6.)

61ST BALLOT
Last of Night

State—	McAdoo	Smith	Davis, J. W.	Ritchie	Underwood
Alabama	....	....	....	....	24
Arizona	3½	....	....	1	1½
California	26	....	....	....	....
Colorado	3½	3	4	....	1½
Conn	4	10	....	....	....
Florida	10	1	....	1	....
Georgia	28	....	....	....	....
Idaho	8	....	....	....	....
Illinois	13	25	5	2	....
Indiana	....	....	....	30	....
Iowa	26	....	....	....	....
Kansas	20	....	....	....	....
Kentucky	26	....	....	....	....
Louisiana	....	....	20	....	....
Maine	2½	4½	....	....	3
Mass	2½	33½	....	....	....
Michigan	5	25	....	....	....
Minn	6	15	....	....	1
Miss	20	....	....	....	....
Missouri	36	....	....	....	....
Montana	7	1	....	....	....
Nebraska	11	3	....	....	....
Nevada	6	....	....	....	....
New Hamp	4½	3½	....	....	....
New Jersey	....	28	....	....	....
New Mex	6	....	....	....	....
New York	2	88	....	....	....
N. Car	19	....	....	2½	2½
N. Dak	5	5	....	....	....
Oregon	10	....	....	....	....
Penn	23½	38½	6	1	3½
Rhode Isl.	....	10	....	....	....
S. Car	18	....	....	....	....
S. Dak	9	....	....	....	....
Tenn	24	....	....	....	....
Texas	40	....	....	....	....
Utah	8	....	....	....	....
Vermont	1	7	....	....	....
Wash	14	....	....	....	....
W. Va	....	....	16	....	....
Wisconsin	5	23	....	....	....
Wyoming	½	4½	1	....	....
D. of Col.	6	....	....	....	....
Hawaii	1	1	3	....	1
Philip	2	2	....	....	....
Porto Rico	....	1	8	....	....
Canal Zone	6	....	....	....	....
Alaska	1	3	....	....	2
Total	480½	335½	60	37½	62

Arkansas—Robinson, 18.
Delaware—Ransbury, 6.
Illinois—Robinson, 4; Owen, 4; Cox, 5.
Maryland—Ritchie, 16.
Minnesota—Cox, 1; Robinson, 1.
Nebraska—Bryan, 3.
Ohio—Cox, 48.
Oklahoma—Owen, 26.
Pennsylvania—Glass, 1; Ritchie, ½.
South Dakota—Walsh, 1.
Virginia—Glass, 24.
Philippines—Walsh, 2.

Cox	64	Ritchie	16½
Ritchie	16½	Ransbury	6
Ransbury	6	Walsh	3
Walsh	3	Owen	26
Owen	26	Bryan	2
Bryan	2		

Ralston Sprint Is Brief.

With McAdoo and Smith still battling desperately but effectually blocking each other at approximately the same strength respectively they have held since the beginning of the contest, the convention voted nineteen times today, most of the time listlessly, wearily. The only feature was the appearance of Senator Ralston of Indiana for a time in the first rank of contenders with a vote that finally nearly touched 100.

Then in the session tonight a warfare of reprisals between the McAdoo and Smith forces began which woke the convention from its torpor and left Ralston ground between them down to approximately the number of votes he started with.

Give Up for the Night.

At midnight, after the sixtieth ballot, a motion to adjourn was beaten overwhelmingly, with the McAdoo leaders conspicuous among those who were clamoring to go on voting all night. But an hour later the motion to adjourn was renewed by Ed Moore of Ohio, following the sixty-first ballot, on which McAdoo remained stationary and Smith gained five votes contributed by Illinois. This time, with hopelessness of further voting tonight becoming more and more apparent, the motion was carried overwhelmingly.

Whether the deadlock can be broken when the convention reassembles on this Fourth of July, none of the leaders would dare predict, as the delegates were trooping to bed. George E. Brennan, the Illinois leader, is prepared to ballot all today and tomorrow, if not next Monday. He sees no hope of an agreement on a nomination until McAdoo either withdraws or is eliminated.

Leaders to Confer Today.

McAdoo, however, is showing only a grim determination to keep up the fight and exercise a veto power on the choice of the ticket if he cannot achieve the nomination himself.

There will be a conference of leaders of both factions this forenoon to endeavor to lay the foundation for a compromise.

The first bribe story of the convention began circulating when it became known in the garden that the Boston Herald is printing this morning an interview with Daniel J. Daley of Brookline, who said he had been offered $1,000 if he would change his vote from Smith to McAdoo and $5,000 to spend among the delegates to bring about other changes.

The McAdoo managers denied the story as a vicious falsehood, designed to prevent any of the Smith men from hopping aboard the McAdoo band wagon. They countered with charges that the Smith leaders were spending freely, passing out $50 bills to delegates who were getting sick of the convention, were broke, and who would vote for anybody who would pay their expenses.

Wake Up on Fifty-Eighth Ballot.

The convention, which resumed balloting at 9:30 o'clock after a recess for dinner, had been in a torpor all day, with the clerk droning through the roll calls, recording no extraordinary changes and the crowd being not sufficiently moved to indulge in the customary demonstrations in celebration of a half vote gained by a favorite candidate.

But on the fifty-eighth ballot, begun shortly after 10:30, the convention suddenly awoke to unusual doings. Al Smith gained ten votes from McAdoo in Michigan and 15,000 people packing Madison Square Garden to the girders went wild with joy. There was much cheering and marching about with state standards.

Immediately, however, McAdoo had his inning, for Mississippi quit Ralston, for whom it had been voting all day, and reserved to the Californian, as did Missouri. Oklahoma quit Robinson and returned to McAdoo. There

VOTE FOUR DAYS WITH DEADLOCK TIGHT AS EVER

Adjourn to Today; Smith in Late Gain.

BY ARTHUR SEARS HENNING.
(Pictures on back page)

TRIBUNE Convention Bureau, New York, July 4.—[Special.]—At 1 o'clock this morning, after four days of fruitless balloting on the nomination for President, the Democratic national convention adjourned until 1 o'clock this afternoon not only still deadlocked on the sixty-first roll call but having shattered the previous record for deadlocks held by the convention which nominated Stephen A. Douglas on the fifty-ninth ballot in 1860. On the last roll call before adjournment the vote for the principal candidates was:

McAdoo	480½	Cox	64
Smith	335½	Ritchie	16½
Davis [W. Va.]	60	Ransbury	6
Ralston	37½	Walsh	3
Underwood	62	Owen	26
Robinson	23	Bryan	2
Glass	25		

With McAdoo leading by 144½ votes, Smith by 81½ votes, Underwood by 62 votes, Ralston by 37½ votes, Davis by 60 votes, Robinson by 23 votes, Glass by 25 votes, Cox by 64 votes, Ritchie by 16½ votes, Ransbury by 6 votes, Walsh by 3 votes, Owen by 26 votes, Bryan by 2 votes, and the remainder scattering, the convention adjourned until 1 o'clock this afternoon not only still deadlocked on the sixty-first roll call but having shattered the previous record for deadlocks held by the convention which nominated Stephen A. Douglas on the fifty-ninth ballot in 1860. On the last roll call before adjournment the vote for the principal candidates was:

McAdoo	480½	Cox	64
Smith	335½	Ritchie	16½
Davis [W. Va.]	60	Ransbury	6
Ralston	37½	Walsh	3
Underwood	62	Owen	26
Robinson	23	Bryan	2
Glass	25		

Ralston Sprint Is Brief.

With McAdoo and Smith still battling desperately but effectually blocking each other at approximately the same strength respectively they have held since the beginning of the contest, the convention voted nineteen times today, most of the time listlessly, wearily. The only feature was the appearance of Senator Ralston of Indiana for a time in the first rank of contenders with a vote that finally nearly touched 100.

Then in the session tonight a warfare of reprisals between the McAdoo and Smith forces began which woke the convention from its torpor and left Ralston ground between them down to approximately the number of votes he started with.

Give Up for the Night.

At midnight, after the sixtieth ballot, a motion to adjourn was beaten overwhelmingly, with the McAdoo leaders conspicuous among those who were clamoring to go on voting all night. But an hour later the motion to adjourn was renewed by Ed Moore of Ohio, following the sixty-first ballot, on which McAdoo remained stationary and Smith gained five votes contributed by Illinois. This time, with hopelessness of further voting tonight becoming more and more apparent, the motion was carried overwhelmingly.

Whether the deadlock can be broken when the convention reassembles on this Fourth of July, none of the leaders would dare predict, as the delegates were trooping to bed. George E. Brennan, the Illinois leader, is prepared to ballot all today and tomorrow, if not next Monday. He sees no hope of an agreement on a nomination until McAdoo either withdraws or is eliminated.

Leaders to Confer Today.

McAdoo, however, is showing only a grim determination to keep up the fight and exercise a veto power on the choice of the ticket if he cannot achieve the nomination himself.

There will be a conference of leaders of both factions this forenoon to endeavor to lay the foundation for a compromise.

The first bribe story of the convention began circulating when it became known in the garden that the Boston Herald is printing this morning an interview with Daniel J. Daley of Brookline, who said he had been offered $1,000 if he would change his vote from Smith to McAdoo and $5,000 to spend among the delegates to bring about other changes.

The McAdoo managers denied the story as a vicious falsehood, designed to prevent any of the Smith men from hopping aboard the McAdoo band wagon. They countered with charges that the Smith leaders were spending freely, passing out $50 bills to delegates who were getting sick of the convention, were broke, and who would vote for anybody who would pay their expenses.

Wake Up on Fifty-Eighth Ballot.

The convention, which resumed balloting at 9:30 o'clock after a recess for dinner, had been in a torpor all day, with the clerk droning through the roll calls, recording no extraordinary changes and the crowd being not sufficiently moved to indulge in the customary demonstrations in celebration of a half vote gained by a favorite candidate.

But on the fifty-eighth ballot, begun shortly after 10:30, the convention suddenly awoke to unusual doings. Al Smith gained ten votes from McAdoo in Michigan and 15,000 people packing Madison Square Garden to the girders went wild with joy. There was much cheering and marching about with state standards.

Immediately, however, McAdoo had his inning, for Mississippi quit Ralston, for whom it had been voting all day, and reserved to the Californian, as did Missouri. Oklahoma quit Robinson and returned to McAdoo. There

3 Women Mix Up in M'Adoo Ballot Fight

New York, July 3.—[Special.]—The bitterness that has grown out of the fight in the Democratic convention included the women this afternoon, with a resultant row in the Louisiana delegation involving Genevieve Clark Thomson, daughter of the late Champ Clark; Antoinette Funk, a McAdoo worker, and finally Margaret Wilson, daughter of the late President.

MRS. GENEVIEVE CLARK THOMSON. [International Photo.]

Mrs. Funk charged down upon Louisiana to demand that Mrs. Thomson prove charges she was said to have made that McAdoo would be indicted on charges of violating a federal statute in appearing before the treasury department only a short time after leaving office.

MRS. ANTOINETTE FUNK. [Central News.]

"You hate McAdoo for personal reasons," said Mrs. Funk.

"Yes, I hate him and we'll beat him," replied the daughter of the late speaker.

Mrs. Thomson said she had said nothing more than to quote a statement of Senator Reed in Kansas City.

George Hurley, assistant attorney general of Rhode Island, mixed in the scrap and as the group broke up under pressure from officers on the floor, Margaret Wilson came down from a box nearby and joined forces with Mrs. Funk.

MISS MARGARET WILSON.

"I think it is terrible the way Mrs. Thomson is attacking McAdoo," she said.

Then as Mrs. Thomson moved from delegation to delegation fighting McAdoo, Mrs. Funk and Miss Wilson followed her, and pleaded the Californian's cause.

Forest Fires Sweeping Over Northern Alberta

Winnipeg, Man., July 3.—[Special.]—Forest fires are now raging through valuable timber lands in northern Alberta. The Canadian Pacific hotel at Lake Louise was destroyed at a loss of $500,000.

followed a McAdoo demonstration, but not half so noisy as the one for Smith. It appeared that the galleries were not for McAdoo.

These recoveries put McAdoo back at a new high point for the day and only ten votes short of his maximum of the entire period of balloting.

Smith Reaches 338½.

Then McAdoo began slipping again, while Smith kept gaining till he had reached on the last ballot this morning his maximum of the contest—338½ votes.

To such desperate straits have the Jeffersonians come in the effort to pick a nominee measurably proof against disastrous attack and giving measurable promise of commanding united party support that the future is beginning to look hopeless to many Democratic leaders. The comment is heard on every side that the party is being shaken to its foundations by the upheavals of long submerged forces in this convention, beginning with the outcropping of the religious issue.

See Party "Committing Suicide."

"The old party is committing suicide" is the way the fear is oftenest expressed by Democrats who came to New York confident their party could not possibly lose this election no matter who might be nominated, but now doubt democracy can win under any circumstances.

The convention now has been in session nine days and it is nearly two weeks since the vanguard of delegates arrived. The leaders are tired and are taking naps between sessions. The delegates are tired and many are broke and want to go home. The situation is decidedly up in the air. Almost anything may happen at any time. No surprise would be occasioned if the delegates should break away from all leadership and settle the nomination in mob fashion.

Talk of Adjourning to Chicago.

All sorts of schemes have been proposed to break the deadlock. Some of the McAdoo following, waxing restive in the unfriendly atmosphere of New York City, which is strongly impregnated with Al Smith sentiment, are in favor of adjourning the convention to another city, preferably Chicago, a month hence. This is reminiscent of the 1860 deadlock and the adjournment from Charleston to Baltimore, where Douglas finally was named.

The most seriously considered plan was that proposed informally by former Senator Hitchcock of Nebraska. He suggested that a resolution be adopted providing that the low candidate on each ballot should be dropped from consideration and that the convention be required to vote for the survivors, this process to be continued until a nomination should be effected.

Bryan Stops One Settlement.

Mr. Hitchcock's proposal met with considerable favor among the delegates without regard to faction, but W. J. Bryan put a quietus on it. He pronounced it preposterous and not in accord with the principles governing the selection of candidates by the Democratic party.

Mr. Bryan did, however, make the proposal that a general expense fund be raised to pay the expenses of those delegates who were in financial distress and threatening to go home. It is probable that Mr. Rockwell, the McAdoo leader, will lay such a plan before the convention.

The plan to change the rules so as to provide for nominations by a simple majority of the convention, instead of a two-thirds vote, also was revived, with new interest being taken in the proposition not only in the McAdoo but the anti-McAdoo camp. Ed Moore of Ohio said he would support the change if the unit rule were abolished also. Brennan of Illinois said that of course the unit-rule must go if the two-thirds rule were abolished but he was not in favor of changing the rules at all so far as this nomination is concerned.

Brennan was still sticking to his plan of battle, which has been from the start to wear down the McAdoo forces in an endurance test as he and his associated foes of McAdoo at San Francisco did when they put Cox over.

McAdoo Hits the Toboggan.

McAdoo began hitting the toboggan slide again on the first ballot of the day when Oklahoma again deserted him and swung to support of Senator Robinson of Arkansas. That took McAdoo's vote down from the 503 of the night before to 483. He held his own for several ballots after that but on the forty-ninth Mississippi quit him and on the fifty-first he suffered another blow when Iowa abandoned the unit rule for that ballot and showed the true division in its ranks.

There were only nine of Iowa's twenty-six delegates for McAdoo while seven and a half Iowa votes went to Smith and four to Ralston.

When Senator Glass, in releasing his delegates, advised them to vote for McAdoo the majority of the Virginia delegates declined to do so.

The break up of Iowa on that ballot sent Smith to a new high mark and took McAdoo down to the lowest vote he had mustered since the day's voting began. But McAdoo was in for still further reverses, for while Iowa went back to him as a unit on the fifty-second roll call, he found himself deserted by both North Carolina and Missouri, the latter going to Ralston.

On the fifty-third McAdoo got fifteen of the North Carolinians back but his total vote still was below the number with which he started on the first roll call last Monday.

Ralston Whips Up.

Ralston has been going along for days with the thirty votes of the Indiana delegation and one or two besides and he did not start climbing until the forty-ninth ballot, when Mississippi went over to him bodily and George Brennan tossed him five votes from Illinois, curiously enough just the number of votes which Tom Taggart, the Indiana boss, tossed to Brennan in the platform fight last Saturday night when Brennan asked his old buddy for ten votes to put over the plank denouncing the klan by name.

The next big boost Ralston received was on the fifty-second ballot when Missouri contributed its entire thirty-six votes, placing the Indiana senator close to the 100 mark.

All this time John W. Davis had been losing strength until he was down to approximately sixty votes with which he started in the race last Monday.

Taggart throughout the day made no effort to stage a drive for Ralston. He did not deem the time propitious. He accepted what support came to his candidate naturally and bided his time. But he did not cease boosting the Indiana senator.

Taggart Eulogizes His Man.

"We of Indiana are voting persistingly for Senator Samuel M. Ralston, not because of hostility to any one but because of a well justified partiality for him," Mr. Taggart said. "Under all the conditions as they have developed, we are convinced that his nomination is better calculated to unite the party than that of any other.

"He is progressive. He is honest and open, and every one knows it. He is unselfish in his devotion to the party, and misunderstood. He has great executive ability, as has been conclusively proved by his administration as governor of Indiana."

Houston Saddled and Waiting.

The position of David Franklin Houston, who was placed in nomination by Lewis G. Stevenson of Illinois, with the request "that no votes be cast for him unless and until the leading candidates should be eliminated by a deadlock," was defined as being unchanged.

"We have adhered strictly to our original program, announced a week ago in my nominating speech," said Mr. Stevenson, "and up to this time we have seen no reason to deviate from our policy of non-interference with the aspirations of the leading candidates. We have asked delegates not to vote for Mr. Houston until the time arrives when they are convinced that the leading contenders cannot secure the requisite two-thirds.

"From the very outset there has been a large block of votes which could have been assembled for Mr. Houston from not less than a dozen states, but if they had been cast for him it could only have contributed to the present confusion. Mr. Houston's latest strength has grown steadily. I am confident that, if the deadlock is not soon broken the convention will turn to him as the foremost Democrat, whose record is flawless and who would appeal especially to the two elements necessary for Democratic success—the dissatisfied farmers and independents."

HOW DEMOCRATS HAVE VOTED FOR 61 BALLOTS

Ballot.	McAdoo.	Smith.	J. W. Davis.	Ralston.	Underwood.	Cox.	Ritchie.	Glass.	Robinson.	Brown.	Silzer.	Harrison.	Gov. Bryan.	Gov. Davis.	Ferris.	Samsbury.
MONDAY—																
1	431.5	340.5	31	30	42.5	59	22	25	21	17	28	43.5	18	20	30	7
2	431	251.5	32	30	42	61	21.5	25	41	12.5	30	13.5	18	23	30	6
3	437	255.5	34	30	42	60	22.5	29	41	12.5	28	23.5	19	20	30	6
4	448.6	260	34	30	41.5	59	21.5	45	19	9.9	28	20.5	19	23	30	6
5	443.1	261	34.5	30	41.5	59	21.9	25	19	8.5	28	20.5	19	28	30	6
6	443.1	258.5	38.5	30	42.5	59	22.9	25	19	8	28	20.5	18	27	30	6
7	442.6	261.5	35	30	42.5	59	20.9	25	19	8	28	20.5	18	30	30	6
8	444.6	273.5	37	30	42	60	19.9	26	21	9	28	20.5	16	29	6.5	6
9	444.6	278	63	30.5	45.5	60	17.5	25	21	8	28	20.5	15	32.4	...	6
10	471.6	299.5	57.5	30.5	43.9	60	17.5	25	20	8	...	21.5	12	12	...	6
11	476	303.2	59	32.5	42.2	60	17.2	25.2	20	9	...	20.2	11	11	...	6
12	476.5	301	60	31.5	41.5	60	17.5	26	19	9	...	21.5	11	13.5	...	6
13	477	302.5	64.5	31.5	40.5	60	17.5	25	19	9	...	20.5	10	11	...	6
14	475.5	306.5	64.5	31	40.5	60	17.5	24	19	9	...	20.5	11	11	...	6
15	479	305.5	61	31	39.5	60	17.5	25	20	9	...	20.5	11	11	...	6
TUESDAY—																
16	478	305.5	63	31	41.5	60	17.5	25	46	1	...	...	11	11	...	6
17	471.5	312.5	64	30	42	60	17.5	44	28	...	...	...	11	10	...	6
18	471.5	311.5	66	30	39.5	60	18.5	30	22	...	...	...	11	10	...	6
19	474	311.5	84.5	31	39.5	60	17.5	30	22	...	...	...	10	9	...	6
20	432	307.5	122	30	45.5	60	17.5	25	21	...	...	...	11	10	...	6
21	439	307.5	125	30	45.5	60	17.5	24	22	...	...	...	...	5	...	6
22	438.5	307.5	123.5	32	45.5	60	17.5	25	22	...	...	...	...	5	...	12
23	438.5	308	129.5	32	39.5	60	17.5	30	23	...	...	...	...	5	...	6
24	438.5	308	129.5	32	39.5	60	17.5	29	22	...	...	...	...	5	...	6
25	436.5	308.5	126	31	39.5	59	17.5	29	23	...	...	...	...	5	...	6
26	415.5	311.5	125	32	39.5	59	17.5	29	23	...	...	...	...	5	...	6
27	413	316.5	128.5	32	39.5	60	18.5	29	23	...	...	...	...	6	...	6
28	412	316.5	126	34	39.5	59	18	25	24	...	...	...	...	6	...	6
29	415	321	124.5	34	39.5	59	17.5	25	23	...	...	...	...	6	...	6
30	415.5	323.5	126.5	33	39.5	57	17.5	24	23	...	...	...	...	6	...	6
WEDNESDAY—																
31	415.5	322.5	127.5	33	39.5	57	16.5	24	23	...	...	...	...	6	...	6
32	415.5	322	128	32	39.5	57	16.5	24	24	...	...	...	...	6	...	6
33	404.5	310.5	121	32	39.5	49	16.5	32	23	...	...	...	...	6	30	6
34	445	311	107.5	31	39.5	54	16.5	24	24	...	...	...	...	3	30	6
35	439.5	323.5	107	33	39.5	55	16.5	24	24	...	...	...	...	3	...	6
36	438.5	323	107	33.5	39.5	55	16.5	24	24	...	...	...	...	3	...	6
37	444	321	107	32	39.5	55	17.5	24	24	...	...	...	...	3	...	6
38	444	321	106	32	39.5	55	17.5	24	24	...	...	...	...	3	...	6
39	499	320.5	71	32	38.5	55	18.5	25	24	...	...	...	...	3	...	6
40	505.5	317.5	70.5	31	39.5	55	17.5	24	24	...	...	...	...	3	...	6
41	504.9	317.8	70	30	39.5	55	17.5	24	24	...	...	...	...	3	...	6
42	503.4	318.6	67	30	39.5	55	17.5	23.5	24	...	...	...	...	3	...	6
THURSDAY—																
43	483.4	319.1	71	31	40	54	17.5	24	44	...	...	...	...	3	...	6
44	483.4	319.1	71	31	40	54	17.5	24	44	...	...	...	...	3	...	6
45	483.4	319.1	73	31	38	54	17.5	24	44	...	...	...	...	3	...	6
46	486.9	319.1	71	31	37.5	54	16.5	24	44	...	...	...	...	3	...	6
47	484.4	320.1	70.5	31	38.5	54	16.5	24	45	...	...	...	...	3	...	6
48	483.5	321	70.5	31	38.5	54	16.5	25	44	...	...	...	...	3	...	6
49	462.5	320.5	63.5	57	42	53	16.5	25	45	...	...	...	...	2	...	6
50	461.5	320.5	64	58	42.5	54	16.5	24	44	...	...	...	...	2	...	6
51	442.5	328	67.5	63	43	55	16.5	25	43	...	...	...	...	2	...	6
52	412.5	320.5	59	93	39.5	54	16.5	24	42	...	...	...	6	...	...	6
53	423.5	320.5	63	94	42.5	54	16.5	25	43	...	...	...	6	...	...	6
54	427	320.5	62	92	40	54	17.5	24	43	...	...	...	7	...	...	6
55	426.5	320.5	62.5	97	40	54	16.5	24	43	...	...	...	3	...	...	6
56	430	320.5	58.5	97	39.5	54	16.5	25	43	...	...	...	3	...	...	6
57	430	320.5	58.5	97	39.5	54	16.5	25	43	...	...	...	3	...	...	6
58	495	331.5	39.5	40.5	39	54	16.5	26	23	...	...	...	2	...	...	6
59	473.5	321.5	60	42.5	40	54	16.5	25	23	...	...	...	2	...	...	6
60	469.5	330.5	60	42.5	42	54	16.5	25	23	...	...	...	2	...	...	6
61	469.5	335.5	60	37.5	42	54	16.5	25	23	...	...	...	2	...	...	6

Senator Walsh of Montana climbed from one vote on the second ballot to sixteen on the twenty-fifth, dropped to seven votes on the twenty-eighth ballot, and dwindled to one vote on the thirty-ninth to fiftieth, inclusive. He received two and one-half votes on the fifty-first, one on the fifty-second and on the fifty-fourth to fifty-eighth inclusive, and three on the sixtieth and sixty-first.

Mrs. Carroll Miller of Pennsylvania received one-half vote from Pennsylvania on the twenty-first ballot.

Senator Owen of Oklahoma received twenty votes from Oklahoma on the twenty-sixth and twenty-seventh ballots, twenty-four votes on the twenty-eighth, twenty-ninth, thirty-second, thirty-seventh, thirty-eighth, fifty-ninth, sixtieth, and sixty-first, and twenty-five votes on the thirtieth, thirty-first, thirty-third, thirty-fifth, and thirty-sixth. He received five votes on the thirty-fourth, four votes on the thirty-ninth to the fifty-third, inclusive; four on the fifty-fifth to the fifty-eighth, inclusive, and three votes on the fifty-fourth.

43RD BALLOT
First of Day.

State—	McAdoo.	Smith.	Davis, J. W.	Ralston.	Underwood.
Alabama	...	...	...	...	24
Arizona	3.5	...	1	...	1.5
California	26	...	...	...	...
Colorado	3.5	3.5	...	...	1.5
Conn'ect	4.9	9.1	...	...	...
Florida	10	1	...	1	...
Georgia	28	...	...	...	...
Idaho	8	...	...	...	...
Illinois	13	20	10	...	...
Indiana	...	...	...	30	...
Iowa	26	...	...	...	...
Kansas	20	...	...	...	...
Kentucky	26	...	...	...	...
Louisiana	...	...	20	...	...
Maine	2	4.5	...	...	5.5
Mass.	2.5	33.5	...	...	...
Michigan	12	15	...	...	...
Minnesota	6	15	1	...	...
Mississippi	20	...	...	...	...
Missouri	36	...	...	...	...
Montana	7	1	...	...	...
Nebraska	13	2	1	...	...
Nevada	6	...	...	...	...
N. Hamp.	4.5	3.5	...	...	...
New Jersey	...	28	...	...	...
New Mex.	6	...	...	...	...
New York	2	88	...	...	...
N. Carolina	20	...	4	...	...
N. Dakota	5	5	...	...	...
Oregon	10	...	...	...	...
Penns.	25.2	33.5	6	...	3.5
Rhode Isl.	...	10	...	...	...
S. Carolina	13	...	...	...	...
S. Dakota	9	...	...	...	...
Tennessee	24	...	...	...	...
Texas	40	...	...	...	...
Utah	8	...	...	...	...
Vermont	1	7	...	...	...
Wash'ton	14	...	...	...	...
W. Virginia	...	...	16	...	...
Wisconsin	3	25	...	...	...
Wyoming	1	4.5	.5	...	...
Dis. of Col.	6	...	...	...	...
Hawaii	1	1	3	...	1
Philip'nes	3	3	...	...	...
Porto Rico	...	...	5	...	1
Canal Zone	6	...	...	...	...
Alaska	1	3	...	...	3
Totals	483.4	310.1	71	31	49

Arkansas—Robinson, 18.
Delaware—Saulsbury, 6.
Illinois—Cox, 5; Jonathan Davis, 2; Owen, 4; Robinson, 4.
Maryland—Ritchie, 16.
Minnesota—Cox, 1; Robinson, 1.
Nebraska—Ritchie, 1.
Ohio—Cox, 48.
Oklahoma—Robinson, 20.
Pennsylvania—Jonathan Davis, 1; Robinson, 1; Ritchie, 5.
South Dakota—Walsh, 1.
Virginia—Glass, 24.

54TH BALLOT
Last of Afternoon

State—	McAdoo.	Smith.	Davis, J. W.	Ralston.	Underwood.
Alabama	...	...	...	...	24
Arizona	3.5	...	...	...	1.5
California	26	...	...	...	...
Colorado	4	3	3.5	...	1.5
Conn'ect	4	10	...	...	...
Florida	10	1	...	1	...
Georgia	28	...	...	...	...
Idaho	8	...	...	...	...
Illinois	13	20	5	5	...
Indiana	...	...	...	30	...
Iowa	26	...	...	...	...
Kansas	20	...	...	...	...
Kentucky	26	...	...	...	...
Louisiana	...	...	20	...	...
Maine	2.5	4.5	...	...	5
Mass.	2.5	33.5	...	...	...
Michigan	15	15	...	...	...
Minn.	6	15	...	...	...
Miss.	...	...	...	20	...
Missouri	...	...	...	36	...
Montana	7	1	...	...	...
Nebraska	11	2	...	...	...
Nevada	6	...	...	...	...
New Hamp.	4.5	3.5	...	...	...
New Jersey	...	28	...	...	...
N. Mexico	6	...	...	...	...
New York	2	86	...	...	...
N. Carolina	20.5	3	...	.5	...
N. Dakota	5	5	...	...	...
Oregon	10	...	...	...	...
Penn.	25.5	33.5	6	...	3.5
R. Island	...	10	...	...	...
S. Carolina	18	...	...	...	...
S. Dakota	9	...	...	...	...
Tennessee	24	...	...	...	...
Texas	40	...	...	...	...
Utah	8	...	...	...	...
Vermont	1	7	...	...	...
Wash.	14	...	...	...	...
W. Va.	...	...	16	...	...
Wisconsin	3	25	...	...	...
Wyoming	1	4.5	1.5	...	...
Dist. Col.	6	...	...	...	...
Hawaii	1	1	3	...	1
Philippines	3	3	...	...	...
Porto Rico	...	...	5	1	...
Canal Zone	6	...	...	...	...
Alaska	1	3	...	...	2
Totals	427	320.5	61	92	49

Arizona—Franklin Roosevelt, 1.
Arkansas—Robinson, 18.
Delaware—Saulsbury, 6.
Illinois—Cox, 5; C. W. Bryan, 2; Owen, 3; Ritchie, 1; Robinson, 4.
Maryland—Ritchie, 16.
Minnesota—C. W. Bryan, 1; Cox, 1; Robinson, 1.
Nebraska—C. W. Bryan, 2.
Ohio—Cox, 48.
Oklahoma—Robinson, 20.
Pennsylvania—C. W. Bryan, 2; Ritchie, 3.
South Dakota—Walsh, 1.
Virginia—Glass, 24.

55TH BALLOT
First of Night

State—	McAdoo.	Smith.	Davis, J. W.	Ralston.	Underwood.
Alabama	...	...	...	...	24
Arizona	3.5	...	...	1	1.5
California	26	...	...	...	...
Colorado	4	3	3.5	...	1.5
Conn'ect	4	10	...	...	...
Florida	10	1	...	1	...
Georgia	28	...	...	...	...
Idaho	8	...	...	...	...
Illinois	13	20	5	7	...
Indiana	...	...	...	30	...
Iowa	26	...	...	...	...
Kansas	20	...	...	...	...
Kentucky	26	...	...	...	...
Louisiana	...	...	20	...	...
Maine	2.5	4.5	...	...	5
Mass.	2.5	33.5	...	...	...
Michigan	15	15	...	...	...
Minn'ota	6	15	...	...	...
Mississippi	20	...	...	20	...
Missouri	...	...	...	36	...
Montana	7	1	...	...	...
Nebraska	11	2	...	...	...
Nevada	6	...	...	...	...
New Hamp.	4.5	3.5	...	...	...
New Jersey	...	28	...	...	...
New Mexico	6	...	...	...	...
New York	2	86	...	...	...
N. Carolina	20.5	3	...	.5	...
N. Dak.	5	5	...	...	...
Oregon	10	...	...	...	...
Penn.	25.5	33.5	6	2	3.5
R. Island	...	10	...	...	...
S. Carolina	18	...	...	...	...
S. Dakota	9	...	...	...	...
Tennessee	24	...	...	...	...
Texas	40	...	...	...	...
Utah	8	...	...	...	...
Vermont	1	7	...	...	...
Wash'ton	14	...	...	...	...
W. Va.	...	...	16	...	...
Wisconsin	3	23	...	...	...
Wyoming	.5	4.5	1	...	...
D. of C.	6	...	...	...	...
Hawaii	1	1	3	...	1
Philip'nes	3	3	...	...	...
Porto Rico	...	...	5	...	1
Alaska	1	3	...	...	3
Totals	426.5	320.5	62.5	97	49

Arkansas—Robinson, 18.
Delaware—Saulsbury, 6.
Illinois—Cox, 5; Owen, 4; Robinson, 4.
Maryland—Ritchie, 16.
Minnesota—C. W. Bryan, 1; Robinson, 1.
Nebraska—C. W. Bryan, 2.
Ohio—Cox, 48.
Oklahoma—Robinson, 20.
Pennsylvania—Ritchie, 5.
South Dakota—Walsh, 1.
Virginia—Glass, 24.

BRENNAN CALLS DELEGATES BACK TO CONVENTION

Dopesters See Trial of McAdoo's Strength.

BY FRANK BUTZOW.

George E. Brennan threw a thrill into the local Democracy yesterday by summoning returned delegates and alternates back to New York instanter. Several had come home for various reasons. The Illinois leader wired them to take trains back to Gotham immediately on receipt of his message.

The telegrams from the Illinois boss did not give reasons for the summons, but they were readily interpreted as an indication that anti-McAdoo leaders in the convention, confident that they have McAdoo stopped short of a majority, are gathering their forces to break the unit rule on delegations, abrogate the two-thirds rule, and make the nomination by a majority vote.

Wants 'Em There.

In such an event Chief Brennan wants his Illinois crowd in their seats to answer when the delegation is polled.

In his message Brennan said it was absolutely necessary that every one summoned should be in New York today. A. J. Cermak, president of the county board and delegate from the Fourth district, who just returned from New York, got the "chief" on the long distance telephone. Their conversation was not disclosed, but Charles Michals, Cermak's alternate, who was also in Chicago, hastened for a train bound for Manhattan.

Frank X. Rydzewski, alternate for Clarence Darrow, delegate from the Fifth district, was another of those summoned. Mr. Darrow did not go to New York in the first place, and Rydzewski returned yesterday.

Willing to Go.

He was reluctant to sail back under sealed orders, but said he would answer the summons if Darrow did not go and it became necessary for him to get back to Madison Square. Other delegates said their alternates were presumed to be on the job in New York. These included former Ald. Michael Kenna.

Judge Norman L. Jones, Democratic nominee for governor, was among returning Illinoians yesterday. He believes all the party wounds will heal during the summer and that the platform battle over the klan and the league of nations will not endanger state issues in Illinois. After a short rest Judge Jones expects to begin his downstate campaign.

DEMOCRATS LONG FOR A MURPHY OR ROGER SULLIVAN

New York, July 3.—[Special.]—Alexander sighed for new worlds to conquer, but the Democrats of the nation, represented at Madison Square Garden, are sighing for some one to come along and conquer them. A Charles F. Murphy or a Roger Sullivan would do.

Even a Tom Taggart is acceptable, but Tom Taggart in this convention has his hands tied.

George Brennan is managing Gov. Smith's convention fight. There are members of the Illinois delegation who say that the worst tactical mistake Smith made was to intrust his candidacy to Brennan—not that Brennan is failing to do all he can for Smith, but that he has put himself on a level with the managers of other candidates.

One of the Illinois delegates explained that the delegation listens to Brennan, then does as it pleases.

The death of Charles F. Murphy left New York leaderless.

One man who has been attending Democratic conventions for forty-four years said:

"The big triumvirate of Democratic politics was Murphy, Sullivan, and Taggart. Murphy was perhaps the most powerful—a silent man who thought straight through. They didn't go into conventions and arouse bitterness by fights. They let the active candidates test out their strength on as many ballots as necessary; then they sat down with the party's interests at heart and tried to find a man who could win. Tom Taggart's a pitiable figure. He's the only man who knows politics, but he can't get anybody to play his game with him.

"Democracy has been fighting for twenty years to get rid of bosses. It's rid of them now, but it has also lost its leadership. Look at this convention."

Nashville Asks Convention Change to Another City

Nashville, Tenn., July 3.—William J. Bryan's influence to effect adjournment of the Democratic national convention, to meet in another city, is sought in a telegram to the Commoner sent tonight by John W. Gaines and John A. Pitts, Nashville Democrats. The message charged the New York galleries with "insulting our party and our nation," and said the delegates were "exhausted and needing time for rest and matured, second thought."

HOMESICK, BROKE, OR BOTH, 500 QUIT CONVENTION

New York, July 3.—[Special.]—At least 500 of the delegates and alternates who came to New York for the convention have gone home.

Some of them were nearly broke and others simply were homesick or weary of the endless affair. Still others went home for the Fourth.

There remain about 1,500 accredited delegates and alternates who have the financial and physical stamina to hang on a while longer, but the ranks of these are thinning.

The absentees do not affect the voting strength of the delegations, since in every case more came than were needed to represent their state. This accounts for the fractional votes. All the missing delegates have left alternates, it was said, and where alternates have departed delegates continue in attendance.

INSANE, KILLS HIMSELF

Alfred Gudkin, 1439 North Paulina street, who cut his throat Monday while temporarily insane, died yesterday at the county hospital.

Blue Ribbon Fiction

Two Voices by Mildred Cram

A Blue Ribbon story of a melody and a musician intoxicated by the insinuating rhythm of jazz. Don't miss this unusual story in the magazine section of

Sunday's Tribune

Hartman's

LOOP STORE: 226-232 S. WABASH AVE., NEAR JACKSON
OPEN SATURDAY EVENING UNTIL 9 O'CLOCK

N. W. STORE — 1272-78 Milwaukee Avenue, Near Paulina — Open Thurs. and Sat. until 10 P. M.

NORTH AVENUE STORE — 2350-56 W. North Avenue, Corner Rockwell—Open Thurs. and Sat. until 10 P. M.

S. W. STORE — 821-25 West 63rd Street, Near Halsted—Open Tues., Thurs. and Sat. until 10 P. M.

69th Semi-Annual Clearance Sale

A Few Sensational Items Selected from Our Huge Clearance Sale Stocks, Which Will Fill Our Stores To-Morrow—and They Are Typical of Hundreds Upon Hundreds of Others. Please Shop Early! Satisfaction Guaranteed or Money Cheerfully Refunded. Convenient Deferred Payments—Buy Now—Pay as Convenient!

We illustrate a four-post bed, full size, made with SOLID WALNUT AND SOLID MAHOGANY POSTS AND RAIL, with 5-ply built-up panels, and just think of the price, **$25.00**

Solid Mahogany and Solid Walnut Posts

This outfit, as illustrated, consists of the bed described to the left, with a luxurious gray enamel coil spring. Priced very much below its actual value, for tomorrow at **$10.00**

And a 50-lb. Mattress made of all layer felt. A good fancy tick, roll edge, sold separately at one-third less than its actual value **$15.00**

Or if the bed, spring and mattress are bought complete, the outfit... **$49.50**

Twin Beds of equal value but of different designs included in this sale. **Same Bed and Mattress with guaranteed box spring** **$74.50**

Davenport 6 Feet Long

39—Upholstered 3-Piece Fiber Reed Suites

$70 Value

Closely woven fiber reed in the new military drab enamel finish. Removable spring filled cushion seats, padded backs. Upholstered in excellent cretonne. Davenport is 6 feet long; 3 pieces, a $70 value, special tomorrow at **$47.50**

EXTRAORDINARY ANNOUNCEMENT!

A clean-up of odd seven-piece Dining Room Suites, including floor samples. Assorted styles, some in genuine walnut; some in combination walnut and gumwood; some like illustration. Table, 5 Chairs and Arm Chair. Regular price up to $175. While they last tomorrow, seven pieces, specially priced at **$98**

Shop Early!

600 Pairs Imported Swiss Point Curtains Per Pair $3.95

These Curtains Sell Regularly for $8 a Pair

This item will bring hundreds of Chicagoans to Hartman's Drapery Department, as these curtains are commendably designed and finished. The illustration shows one of the several patterns. Furthermore, the patterns have sold very well this season, hence this sale price renders this offering uncommonly interesting. Mostly white, and 2½ yards long.

Quality Casement Silk—Exceptionally Low Priced, Yard 69c

This particular fabric has proven the most desirable and the best seller amongst casement cloths. Warmly colored in a rather deep toned ecru, of pliable texture. It sells regularly at $1.15.

250—9x12 Seamless Axminster Rugs, Ea. $27.95

This Is the Lowest Price Quoted on These Rugs in Years!

Our regular daily price is $44.00. The thrifty housewife will be glad of this very unusual selling, which is possible only because of a very favorable purchase. There is no restriction on color or design, the stock being widely diversified and embracing two slightly different weaves. These rugs are worthy of recommendation, and will prove an item of distinct value and usefulness to those who are fortunate enough to get one of them at this price..... **$27.95**

*World's Larg

PENCIL CLOSEUP OF NIGHT SESSION AND SIDELIGHTS

Tips Go Wrong; Now and Then Some Cheering.

BY PHILIP KINSLEY.

TRIBUNE Convention Bureau, New York, July 3.—[Special.]—The real issues of this convention are on the street corners, hotel lobbies, and in the subways. They report on the very best authority tonight that Senator Thomas J. Walsh of Montana is to be nominated at 9:30 p. m. It is now 8:20.

Some day the convention will name somebody. Also it will rain some day. These are the only certainties. Just now, as the band plays and the delegates struggle in for the weary tug of war, they are applauding Franklin D. Roosevelt, who is making his way on crutches to his seat with the New York delegation.

He is soon holding a little court there. He has the wonderful smile of a man who has been through dark days and come out triumphant.

"No man knows what the hour may bring forth," says William J. Bryan, who attracts crowds as a honeysuckle attracts bees.

Bryan the New McAdoo Leader.

Mr. Bryan is the active leader of McAdoo forces today, after his Daniel in the Lions' den performance of yesterday. Chairman Walsh is on the job.

Service is opened tonight by a Baptist minister, who praises unity and then speaks of fine loyalty, and reminds the delegates that the Fourth of July is approaching, and calls for a new dedication to the spirit which was brought into flower on that Birthday of America.

The chair announces that tomorrow's session will open with the singing of the "Star Spangled Banner" and reading of the Declaration of Independence.

A resolution is offered by a delegate from Alabama:

"Resolved, That this convention do remain in convention, without recess exceeding ten minutes, until a nomination is made."

Former Congressman Fitzgerald of New York makes the point that the resolution is not in order. Mr. Walsh sustains.

On the Fifty-fifth.

Roll call on the fifty-fifth ballot proceeds. It starts off on the same old lines. Illinois gives Senator Ralston seven instead of five votes. A faint applause follows. Mississippi remains faithful to Ralston. Missouri also. Nebraska steals a vote from McAdoo and gives it to "Brother Charlie" Bryan, arch enemy of the "gasoline trust." Nevada, which has been solid for McAdoo on many ballots, asks to be polled.

North Carolina adds 5½ to the McAdoo string. Pennsylvania gives Mr. Walsh 2 votes. Looks as though the curb stone prophets were wrong again.

Former Senator Saulsbury of Delaware in the center of a group in one of the center aisles. His state has cast six votes for him since the first ballot. He is a solid looking person, gray and shrewd and kindly, much like "Uncle Samuel" Ralston, who waits at the old farm tonight for news of this meeting.

Nevada, called at the end of the roll, gives 6 to McAdoo as usual and a poll is demanded.

Again the Unit Rule.

Senator Key Pittman casts one half vote for McAdoo, William McKnight records one half vote for Al Smith, which starts the galleries. The Klieg lights are turned on, for this is a scene that New York wants to record. The result of the poll is 4 McAdoo, 2 for Smith. The delegation is under the unit rule, Chairman Walsh announces, therefore the entire vote goes to McAdoo. The Klieg lights are low again.

Nine thirty o'clock. The result of the fifty-fifth ballot shows McAdoo 426½, Smith 320½, Ralston, 97, Walsh 1. Bad prophecies again.

"No choice," is the word of the weary chairman. "The secretary will call the roll call."

Thirty-nine states and territories contribute to the McAdoo strength, as this ballot repeats the story of many other ballots. The states that are solid for McAdoo are western and southern. The eastern and northern industrial states are against him. Two strong forces are at work here. If it were mere personal preference the delegates would name somebody—anybody, and go home. The lakes and woods and fields are calling, and pocketbooks are low.

It Seems Hopeless.

There seems to be no hope in the night sky of billowed bunting. The fifty-sixth ballot is a deadly parallel. McAdoo 430, Smith 321½, Davis 58½, Ralston 97.

We approach the high record in balloting in Democratic conventions—fifty-seven. Three more ballots and we touch this mark. Perhaps an adjournment will have to be taken here to Chicago or some other city where the contending forces can find a new atmosphere.

The clerk begins the fifty-seventh call in desperation. The Princess Bibesco, daughter of Margot Asquith, is now on the platform. Her husband is the minister for Roumania.

Daniel Roper, one of the McAdoo leaders, and Wilbur March, anti-McAdoo, are conversing with arms about each other.

The aisles are jammed. The galleries are crowded as usual.

Little Heed Paid Roll Calls.

Augustus Thomas, playwright, is wandering through the aisles with a three barred badge in his lapel. The stars here are quite different from those in his Arizona Nights.

Senator Edwards of New Jersey, "wet" hope, is looking things over in delegates row.

No one, except those unfortunates specifically charged with the duty, pays much attention to the roll call. Nothing happening in this ballot.

Senator James Hamilton Lewis is sitting next to Ald. John Powers in the Illinois delegation. McAdoo and anti-McAdoo workers are weaving in and out of the little groups that signify where the real leaders in each delegation hold their forts against assault. Ohio seems hopeless. The longer they vote for Cox the more stubborn they become. The fifty-seventh is laden of significance.

Just to vary the monotony the clerk announces that the delegates, after hearing here in the small hours of the morning, are invited to a flag raising ceremony arranged by veteran organizations of New York for 6 a. m. Laughter here.

The fifty-eighth ballot. Looks like the same old story.

Louisiana gives a complimentary vote to Mayor Behrman of New Orleans.

At Last Something Happens.

The first excitement of the day comes when Smith takes five votes from McAdoo in Michigan. This does not seem like much, but it acts as a spark to a magazine. The Garden is awake for the first time today.

"We want Smith," comes the chant of the delegates. The pent up emotions of the day break out in a demonstration out of all proportion to the political importance of the change of votes.

There are thirteen state standards performing a war dance in the center of the hall.

"Nebraska's Smith contingent" carries a banner there. Alaska and the Philippines join the parade. Illinois and Pennsylvania are there.

Minnesota votes as of old. Then Mississippi changes the complexion of things by returning to the McAdoo camp from Ralston.

Back to Same Old Duel.

"Twenty for McAdoo" is the signal for a counter demonstration. There is back of this a lot of delegate enthusiasm, but the mighty strength of the voices from the galleries is lacking. Past stolid groups of silent delegates the McAdoo parade, led by a woman from Mississippi, takes control of the situation and stops the balloting. The North Carolina flag is displayed from the platform by a gray-haired woman, flung out as a challenge from the south. California looks like one of its own gardens in spring.

So we have a deadlock in voting and in cheering. The music and the flags will make no votes. This serves the useful purpose of letting off steam that was getting dangerously high.

Now comes a real cause for McAdoo cheers.

Missouri, which has been voting thirty-six for Ralston, new attempts to return home to McAdoo, but the vote is challenged, and will be polled later. The Ralston boom has taken a serious slump. It looks as though the McAdoo people had merely loaned Ralston these votes, to pull them back at the moment when needed. There is good generalship shown in the McAdoo camp.

Occurs a Long Interlude.

This little flurry out of the way, the balloting proceeds.

Oklahoma is in trouble and will have to be polled. That has been a Robinson vote recently.

Missouri is asked to verify its latest switch to McAdoo. That is a long process and means the calling of each individual delegate for his preference. Some have only fractional votes.

The result in Missouri is McAdoo, 24; Ralston, 9½; Underwood, 1; Walsh, ½. McAdoo is given the whole delegation under the majority rule.

Oklahoma, which is sitting in close proximity to California, comes under the same ruling, and its twenty votes go again to McAdoo over protests and winged with cheers.

Ticket "Stubs" Exhausted.

The secretary announces that all convention visitors tomorrow will be allowed to retain tickets, so that fifteenth session stubs will be good for subsequent sessions.

The result of the fifty-eighth is McAdoo 495, his highest point today, but ten under his record last night. Smith is 331½, a gain of 11½. Ralston has dropped to 40. They will need tickets for tomorrow and many more days unless some one is strong enough to show the way out.

They are now off on the fifty-ninth, highwater mark for all convention waves in the history of the party.

Brennan is grinning as he announces Illinois' vote. He is not worried. Nothing is changed in his hold-back strategy. The vote is the same. Mississippi and Missouri follow their new lineup with McAdoo. Pennsylvania, Massachusetts, and Ohio stand firm against McAdoo promises or threats.

Margaret Wilson Gives Vote.

Mrs. McAdoo and her sister, Margaret Wilson, are watching this historic ballot. They are in a flag draped box directly across the arena from the chairman.

After announcing the vote of the Georgia delegation for McAdoo, Margaret Wilson went over to the Texas delegation and announced the "forty for McAdoo" from that state, while the McAdoo delegates cheered again.

Saulsbury, Ritchie, Gov. Bryan, and Robinson are still in the boat despite the terrific impact of all these fifty-nine ballots. It is over and we stand firmly on this peak of political history, no land in sight.

At the moment there is some kind of a row in the Canal Zone. The police are pushing in there and the crowd is on edge.

Everybody keyed up, but no real trouble in sight. Chairman Walsh has an army captain by his side. Pounding for order, he introduces the "world hero who flew from New York to San Francisco."

Air Hero Greeted.

There is a demonstration of a different kind. Two records—one an airplane flight and the other this flight of votes. A lady delegate in a large hat flutters up to the captain and kisses him on the cheek.

This incident diverts attention from the incipient floor riot, and all these little emotions are stilled a moment later as the entire audience, on the eve of the Fourth, is asked to sing "The Star Spangled Banner."

Here is the one unity of the evening.

After midnight. A new day and new ballot—the sixtieth—uncharted waters, so they keep to the old boats. The voting is listless. Oklahoma swings back to Senator Owen without causing a cheer or a sigh.

Brennan sends word they are just "going along" and have no news to offer.

The sixtieth ballot has ended without any shifting of consequence. Alaska had to be waked up to vote.

The ladies of Kentucky are eating hot dog sandwiches and having a tea party.

Vote Down Adjournment.

A delegate from Tennessee moves adjournment until 1 p. m. tomorrow. Amendment is offered until 10:30. This is voted down. The motion for adjournment until 1 is put to a vote. The chair says the nays have it.

The clerk attempts to call the roll for the sixty-first ballot. It is the McAdoo policy to keep on until the delegates are so weary that they will vote for him because he is so close to a majority.

Illinois casts five new votes for Gov. Smith shortly afterward. The usual outburst of cheers. This brings the only change in the totals for this ballot that causes any stir.

Ed Moore of Ohio is recognized and says that as the convention is getting nowhere he moves adjournment until 1 p. m. There are shouts of "no" from the McAdoo people.

Put to a vote, the chair says the ayes have it and the show is over.

Men Who May Lead in Progressives' Convention

These four men—(left to right) Morris Hillquit, Newton Jenkins, William Green, and William G. Lee—may play leading roles in the Progressives' convention at Cleveland. Hillquit is a leader of a socialistic element; Jenkins, a recent candidate for senator in Illinois, is expected with the Illinois delegation; Green and Lee are labor leaders.

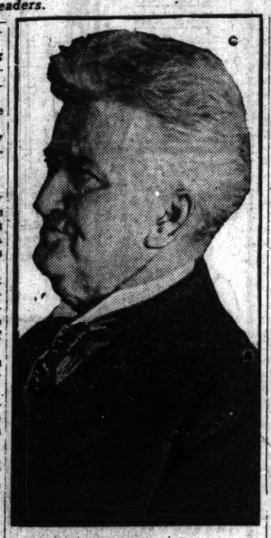

[Copyright: Harris & Ewing.]

Senator Robert M. La Follette, whom "Progressives" look to to head third party at Cleveland.

Uncle Sam's day today! Our day tomorrow!

Men's Suits at revised prices —several hundred.

Closed all day today. Open Saturday 'till one o'clock.

ANDERSON & BROTHERS
Rogers Peet Clothes
Michigan Boulevard
(at Washington St.)

NEW POLITICAL GROUP GATHERS AT CLEVELAND

Confident La Follette Will Be Standard Bearer.

(Continued from first page.)

of the Democratic convention. Not even the selection of William G. McAdoo, which to them appeared improbable, would change the senator's mind, they said.

It also was declared the conference here would be pressed to a conclusion Saturday, no matter how long the Democratic convention continues.

Keynote Speech Today.

Tomorrow's session will be devoted mainly to preliminaries. William H. Johnston, head of the machinists' union and chairman of the conference, will sound the keynote. Addresses will be delivered by several others, among them Senator Henrick Shipstead, Farmer-Labor of Minnesota, and Representative John M. Nelson of Wisconsin, Republican insurgent leader in the house of representatives, who, it is understood, will be La Follette's campaign manager.

The credentials committee will submit its report, with indications tonight that close to 1,000 delegates will be seated. There will be no known communists, as such, in the committee list.

The committee today closely inspected the credentials of arriving delegates, approving only those from established bodies known to have no connection with the communists.

Consider Mahoney's Status.

One of the problems before the committee was the status of William Mahoney of St. Paul, a member of the national committee of the conference and also of the national committee of the communistic national farmer labor party, formed at the June 17 convention in St. Paul. Mahoney went on the governing body of this conference as a representative of the Farmer-Labor party of Minnesota. Then shortly before the spring convention of that organization he organized the farmer-labor federation of Minnesota. Later he was succeeded as state chairman of the regular Minnesota body by Fred Pike and then accepted a place on the committee of the extremist party.

Howatt to Be an Observer.

Besides Mr. Mahoney, the national farmer-labor party is here in the persons of Alexander Howatt, national chairman, and C. E. Hathaway, secretary. They aren't delegates but came as observers and to learn officially that Senator La Follette would not accept their platform and that therefore the nomination of Duncan MacDonald, made at St. Paul, would stand.

"Gen." Jacob Coxey, of "Coxey Army" fame, was denied credentials and announced wrathfully that he would "see about it." The committee explained that he did not represent any of the organizations affiliated with the conference. The "general" said he represented the Populist party. He planned a second appeal to the committee tomorrow.

HOBSON, NAVAL HERO, TRIES TO CAPTURE BRENNAN FOR M'ADOO

TRIBUNE Convention Bureau, New York, July 4 [1 a. m.].—Fourth of July festivities in connection with the Democratic convention began shortly after the arrival of the national holiday when Richmond Pearson Hobson of Merrimac fame pulled a feat of great daring and escaped with his life.

Apparently without waiting for orders, he sailed over into "Al Smith bay," the aisle between the Illinois and New York delegations, and there sought to capture the enemy commander single handed.

With great coolness he endeavored to convert George E. Brennan to the cause of McAdoo.

"What?" Brennan's voice was heard. "You say McAdoo is a good candidate? You heard him hissed, didn't you? You heard Democrats demand that he explain the Doheny fee, heard them charge he was stained with oil? Well, that's what would happen at every Democratic meeting in the country if he were the nominee."

"But what I'm trying to do," began Hobson.

"I know what you're trying to do," said Brennan as if he hadn't been interrupted. "You're trying to throw a better light on Jimmy Cox. He lost by 7,000,000, and if McAdoo is nominated he'll lose by 10,000,000."

"But——" tried Hobson again.

"You'll have to excuse me," said Brennan, smiling a little now; "I have some serious [emphasis] matters to attend to."

Hobson's choice at this point was to retire, gracefully and smilingly.

TWO SWIMMERS DROWN IN LAKE; ONE AN ATHLETE

(Picture on back page)

Life guards searched in the lake at the foot of Cornelia street for more than two hours yesterday before recovering the body of Otto "Max" Linder, 718 Barry avenue, who was drowned while swimming with several companions. Linder, 19 years old, was a star soccer player for the Swedish-American Athletic club. Michael Myler, 30 years old, 323 West Huron street, was drowned yesterday afternoon while swimming in the lake near the Municipal pier between Grand and Austin avenues. The body was recovered by a cutter from the coast guard.

Stepfather Is Held as Child Dies of Scalding

Elwood, Ind., July 3.—Coroner Heibert today began investigation of the death here yesterday of the 3 year old step-daughter of John W. Larrson, who was fatally burned when a pot of boiling coffee was spilled on her. It was said another step-daughter of Larrson told officials he spilled the coffee on the child intentionally. Larrson is said to have insurance on the child. He was being held, but denied all charges.

LA FOLLETTE TO RUN

BY DONALD EWING.

Washington, D. C., July 3.—[Special.]—La Follette's message to Cleveland—that he is ready to run for President—is on its way and already plans for an intensive, wholehearted campaign intended to persuade the multitudes that he alone can lead them from the political wilderness are under way. Twice today Wisconsin's insurgent Republican senator was urged to don a candidate's halo and twice he privately signified his willingness, but each time he insisted that the formal public announcement must not come until the conference for progressive political action, meeting tomorrow in Cleveland, officially proffers him the nomination.

Denounces Both Old Parties.

Early in the day the Wisconsin senator received a communication from Cleveland leaders formally asking his consent to be nominated. It was considered a mere gesture—the plans have gone on for months. Tonight Robert La Follette Jr., the senator's son and official representative, is en route to the Ohio city. He is authorized to tell the delegates there that his father is willing. And he carries with him a message that is both a denunciation of the major parties and a draft of the platform on which the senior La Follette will run.

Then, in the afternoon, came Zona Gale, Wisconsin authoress, and W. P. Rawleigh of Freeport, Ill., representing the La Follette for President club organized in Chicago last February with Jane Addams, Gilbert Roe, Julius Kespohl of Illinois, Donald Richberg of Chicago, and others as members.

200,000 Names on Petitions.

"Here are petitions which have been in circulation only one month, yet they carry more than 200,000 names asking you to become the leader," they said. "These petitions come from the Atlantic to the Pacific, from the great lakes to the gulf. We await your command—your 'Forward, march!'"

There was nothing new in this, either, for the plans for staging this little drama had been arranged weeks ago. Again there was no announcement of La Follette's reply, but again it was privately learned that he admitted he was ready.

In presenting the petitions there was a lengthy speech by Rawleigh denouncing both old parties, glorifying La Follettes' record, and full of such phrases as "Millions stand ready, looking forward under your leadership to that great victory which will bring peace, progress, and prosperity to the nation!"

Expect Big Day Today.

Tomorrow is expected to be the big day for the La Follette group as the plan is to officially put him before the country as the conference's candidate on that date—the Fourth of July, birthday of American independence. His backers think coupling of the nation's birthday with La Follette's presidential campaign birthday will be a favorable omen, but there is a slight possibility that the nomination may be delayed. The Fourth also is Coolidge's birthday, it may be the political birthday for a Democratic candidate, and too many birthdays may mean too little newspaper space for each.

In the meantime, plans for the La Follette campaign are being rushed. Congressman John M. Nelson of Wisconsin is to be the campaign manager and headquarters are planned for Chicago, which is considered better geographically than Washington.

La Follette is expected to have many statements and some speeches during the campaign but will do little traveling. His age and health are against that. But radio will be substituted and the air will be filled at regular intervals with La Follette spellbinding.

Not Confident of Election.

La Follette, it is understood from his closest friends, still is far from believing that he can be elected President, but thinks he may not run third and that he will certainly throw the election into the house of representatives, where his backers hold a balance of power. But, more than that, he expects the Cleveland meeting—unless it goes astray—to be the birthplace of a new party, which by 1928 will be a real power. This he has set his heart upon—the formation of a powerful party as his heritage to the nation.

For that reason it is considerely likely that he will stick by his original plan of being strictly a nonparty independent, in this campaign, but that as years pass a new party will come into being.

FALLING BOARD KILLS MAN.

A small board weighing not more than two pounds dropped from the hands of a fellow worker on the Otto Lehmann farm at Lake Villa Wednesday and broke A. B. Klinger's neck. He died.

Chicago Daily Tribune.
THE WORLD'S GREATEST NEWSPAPER
Vol. LXXXIII. Friday, July 4. No. 160.
Published daily at No. 7 South Dearborn street, Chicago, Illinois.
Mail subscriptions—Price is fil. [cottage of Chicago], Ind., Iowa, Mich., and Wis.—Daily with Sunday, one year, $12.00.
MAIL SUBSCRIPTION PRICE.
Zones 3 and 4 in states other than Ill., Ind., Iowa, Mich., and Wis.—Daily, $7.50 per year.
Zones 5 to 8 inclusive—Canada, Mexico, and foreign—Daily, $12.00 per year.
Entered as second class matter June 4, 1903.

TELEGRAMS OF K. K. K. DRAGON ANGER 13 ILLINOIS DELEGATES

TRIBUNE Convention Bureau, New York, July 3.—[Special.]—Charles G. Palmer, grand dragon for the realm of Illinois, has roused the tempers of the thirteen Illinois delegates to the Democratic national convention, who voted against specifically naming the Ku Klux Klan in the party platform.

Palmer, a Chicago attorney, sent telegrams of congratulation to each of the thirteen which some of them displayed before they knew the author's identity. When they learned of his connection with the klan several of them became indignant. They protested that there were no klansmen in their number and that they voted against the report of the minority of the resolutions committee "on principle."

"I am as strongly opposed to the klan as anybody else," said W. Emery Lancaster of Quincy, "but I was firmly convinced and am still convinced that the issue had no place in the convention. And among those who voted against naming the klan were a number of Catholics who felt as I did."

CONFERENCE, BUT DAWES FINISHES WILL NOT TALK

"I Wonder" Stock Answer to All Questions.

Washington, D. C., July 3.—[Special.]—Charles G. Dawes, vice presidential nominee, and William M. Butler, chairman of the Republican national committee, have finished their White House campaign conferences with President Coolidge and gone to New York. Dawes expected to leave there tonight for Chicago and Butler for Boston.

The general maintained his "say nothing" attitude with reporters, answering most questions with a murmured "I wonder?" which seems to have replaced the famous "Hell Maria." It was the stock answer of French statesmen when he asked them pointed reparations questions, the general said, and is becoming very useful to him now.

Dawes Mum Until Sept. 1.

So far as is seen, there is no chance and will be none in the decision to have Dawes remain silent—except for his acceptance speech—until Sept. 1, when he will climax the campaign with a speaking tour.

Last night in the White House conference, politics was forgotten momentarily while the Dawes plan and reparations were taken up. Secretary of State Hughes and Ambassador Houghton were present.

Dawes gave the President and secretary of state a quantity of suggestions for Ambassador Kellogg, who is to be America's representative in the London conferences on the Dawes plan.

When Dawes gets back to Chicago he expects to completely forget politics for the next sixty days, giving all his time to business—and then he will completely forget business for a like period and give all his time to politics.

Passes Up Dems, Meet.

New York, July 3.—Charles G. Dawes, Republican vice presidential nominee, spent several hours here today on his way from Washington to Chicago. He conferred with Owen D. Young, his colleague on the reparations experts committee. He smilingly declined several nonpartisan invitations to attend the Democratic convention and left for Chicago at 3:45 p. m.

WOMAN DIES AT HOSPITAL.

Mrs. Anna Pilarski, 27, 1256 Dickson street, died yesterday from blood poisoning following an operation.

Stollery Basket Bouquet
Makes Flowers Last Longer

$3.00 and up

Flowers are necessary to make any luncheon or dinner party complete—let us advise.

Telephone, write or call. We deliver everywhere and telegraph flowers all over the world.

Stollery BROS. Flowers
JUST A LITTLE BETTER
1116 Leland Avenue, at Broadway
Phone Ardmore 1617

The Purity of Cuticura Makes It Unexcelled For All Toilet Purposes

EDUCATIONAL

Double Your Pay
Earn big money. The auto business needs trained men. Eight short weeks of training will enable you to step into one of these jobs. Catalog free. Write today. Mention age.
GREER COLLEGE OF AUTOMOTIVE ENGINEERING
2021 S. Wabash Ave., Colonel 4000

CAMPS.

St. George School Camp EAGLE SPRING, LAKE, WIS.
July and August. Nature study; canoe cruise; season $150; deposit with registration; limit 50 children. Boys under 6 girls 3 to 14 years.
ST. GEORGE SCHOOL, 4345 Drexel Blvd., Chicago

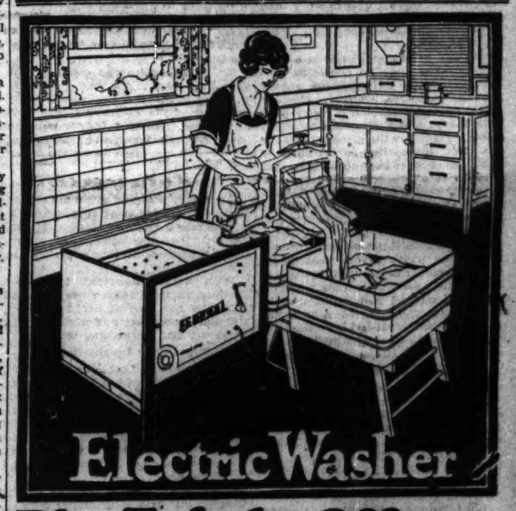

Big Triple Offer—for July Only!

Here's something entirely unique—a combination of premiums such as never before offered with any washing machine! The Federal Electric Washer is especially designed for apartment kitchen use and this made-to-order kitchen outfit is just what you need to complete the convenience of washing in your kitchen.

FREE! White Enameled Tubs Folding Wash Bench

Two fine, strong, galvanized tubs, white enamel finished, and a sturdy, rigid, folding wash bench. Tubs and bench may be put out of the way under washer in your kitchen.

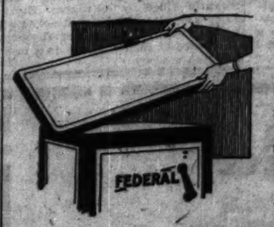

Also Given

White porcelain table top which converts washer into a fine, all-white kitchen table. The Federal is useful seven days a week.

Also ask about Free Daylite Kitchen Fixture

Remember!

This big triple offer for July only. Phone at once for a free home trial of washer and premiums.

Call Randolph 1280—Local 535 or 164

COMMONWEALTH EDISON ELECTRIC SHOPS
72 West Adams Street

Visit Our Neighborhood Washing Machine Stores:

4962 Broadway	651 E. 63rd St.	6245 Normal Blvd.
3127 Logan Blvd.	2950 E. 92nd St.	1511 E. 67th St.
2543 W. Madison St.	852 W. 63rd St.	3935 W. Madison St.
3842 W. Roosevelt Rd.	12 S. Kedzie Ave.	3541 Archer Ave.
3939 Lincoln Ave.	851 S. Halsted St.	5705 W. Chicago Ave.
4739 Irving Park Blvd.	1819 Irving Park Blvd.	1004 W. 79th St.

DIAMONDS ON CREDIT WATCHES ON CREDIT

July Clearance Sale
GOING HOME FOR YOUR VACATION?

Look prosperous—Open a charge account with LOFTIS and wear and own a Genuine Diamond, guaranteed. You will want to take a handsome Diamond Ring to the "only girl," a brooch for mother, and a watch for father. Select anything desired and pay a little each week after your return. NO MONEY DOWN.

Rectangular Wrist Watch, 18-k Solid White Gold; 17 jewels. Incomparable value at
$29.75
$1.00 A WEEK

Open Every Evening Till 9:00; Saturday Till 9:30
Call or write for Catalog 923. Phone Central 1550 and salesman will call.

LOFTIS BROS. & CO. Estd. 1858
The Old Reliable Original Diamond and Watch Credit House, Largest in the World
Second Floor, Stewart Building
108 N. STATE ST.
Other Chicago Stores: 324 E. 63rd St., 225 W. Randolph St., 1226 Milwaukee Ave., 122 S. Halsted St. Also Stores in Leading Cities.

SPRAGUE FINDS WAY TO LOWER PAVING EXPENSE

Rents Machines to Double Amount of Work

BY OSCAR HEWITT.

Commissioner of Public Works Sprague has a plan to do twice as much street repairing at one-half of the present hand-method cost. In a word, he proposes to do four times as much repair work without any increase in cost.

For several days he has been fretting about his inability to carry out his plan. To put his plan into effect he must buy several super pavement heaters. He has no authority to do that. The city council adjourned for the Democratic national convention and Col. Sprague is without the opportunity to ask for authorization.

It may sound silly to the taxpayer to suggest that it is illegal to save money for him but in days gone by the city hall has received legal opinions that such is the case under certain contingencies. But the commissioner decided yesterday he would take the bit in his teeth.

Sprague Takes Chance.

"It may be illegal to save public money, but morally it is much worse to waste public funds," the colonel said. "I'll take the lesser of the two evils."

Mr. Sprague ordered that the machines be bought. Perhaps a number of aldermen, when the bunch returns, will complain and criticize; but it is improbable that sufficient votes will be mustered to veto the purchase. If a majority of the aldermen do disapprove, they still will have difficulty in overturning the purchase.

In the first place, take a look at the record. Between June 1 and 15, the commissioner had two machine gangs and two old fashioned gangs repairing streets. The results for the ten working days on that period show the yardage repaired and its labor cost as follows:

Gang—	Square yards.	Cost.
Hand method	5,135	$8,230
Machine method	10,972	1,066

Other Costs Are Less.

Of course, there are costs other than labor, but these are more in favor of the machine method, according to the street bureau.

The city at present is not in a position to make such an enormous saving, because the commissioner cannot buy the machines outright. For the rental on each machine the city pays $300 a day, and it is using four machines. Therefore the price paid by the city under the renting arrangement is about the same it pays to hand gangs, but the machine gangs do twice as much work. If the city owned the machines, the commissioner believes that the above costs would represent a correct comparison.

A man named Lutz invented the apparatus by which he can heat an asphalt pavement to the melting point in about ninety seconds. In his heater he uses fuel oil and puts the flames inside a hood which fits down on a spot in the pavement. It has been the practice to rent these machines to paving contractors and cities at $200 a day.

Wants New Device Used.

Recently the inventor withdrew from control of the company and designed another heater. He has been attempting to make a bargain with Commissioner Sprague to use the new design. He has given it a trial. The test was satisfactory. The inventor wanted the city to use his latest rather than the original machine.

Commissioner Sprague jockeyed around for a time until he convinced the inventor he should sell Chicago all the machines it wanted or no means of getting his latest invention before the public.

The inventor was willing to sell, but he wanted cash. Mr. Sprague had no city cash available to give up. More negotiations. Finally the commissioner convinced the inventor that he should sell the machine on the installment plan.

"We will rent four of your machines at the current price of $200 a day as long as no other city is given a lower price," said the commissioner, "and when we have paid you for the machine in rentals, it shall become the property of the city. We will do that if you will give us a bond saving the city harmless from any damages which might result from our use of your patents. Of course you will pay all costs of repairs and replacements, until the daily rentals total the selling price of the machine—$20,000."

"That deal is closed," he added. "I have authority to rent the machines. And the contract made is simply this: When the total rents from June 15 last equal the selling price of the machine, its inventor and owner makes a donation of it to the city. How can that be illegal?"

WILL START TAX APPEAL PROGRAM IN A FEW DAYS

12 on the New Board Ready to Meet.

[BY A STAFF CORRESPONDENT.]

Washington, D. C., July 3.—[Special.]—Members of the new board of tax appeals, appointed yesterday by President Coolidge, will hold their first meeting next week and take immediate steps to get this new government tax agency, to which taxpayers may carry disputed cases, into operation.

Several weeks will be required before the board can start hearings. The twelve members thus far appointed will establish offices, adopt rules of procedure, and map out a program.

It is unlikely the other sixteen members will be appointed before the return of Secretary Mellon from England, late in August. The twelve members were appointed on Mellon's recommendation.

Tells about the Members.

The internal revenue bureau today issued a statement containing biographies of the twelve members, seven of whom were selected from the general public and five from that bureau.

J. S. Y. Lyons of New York, one of the public representatives, is an accountant and an authority in tax work and formerly was director of the New York state income tax.

Adolphus E. Graubner of San Francisco is a lawyer and for some years was a judge. A. E. James of New Jersey is a lawyer, accountant, and tax expert. Sumner L. Trussell of Minneapolis and John L. Marquett of Washington, D. C., are lawyers. W. C. Lamsdon of Salina, Kas., for many years has been an executive officer of the Kansas State Farmers' union.

Bureau Men Are Experts.

The five members from the revenue bureau have had extensive experience in tax matters. Charles D. Hamel, since Nov. 6, 1923, has been chairman of the committee on appeals and review. Jules Gilmer Korner Jr. is a lawyer and accountant, and has served as assistant solicitor in charge of the penal division. Benjamin H. Littleton was assistant United States attorney in Tennessee. Charles P. Smith has been a member of the committee on appeals and review. Charles M. Trammell of the solicitor's office has been a judge in Florida and served in the army air service.

CHOICE OF MELLON

John M. Sternhagen, Chicago attorney appointed by President Coolidge Wednesday to the board of tax appeals created by the new revenue act, expects to go to Washington early next week for an immediate organization of the board.

Mr. Sternhagen, who came to Chicago from New York four years ago, was appointed through selection by Secretary of the Treasury Mellon, it is understood. He is a former solicitor in the revenue bureau and prior to that appeared in tax cases before the treasury department.

Regarded as Tax Expert.

For twelve years he was a tax expert for the New York Central railroad. It is understood that Mr. Mellon recommended the appointment of Sternhagen because of his long experience in tax matters.

With many important tax cases pending, some of them since 1917 and 1918, the new appeal board probably will start immediately to work clearing these up, Mr. Sternhagen said.

May Divide Up the Board.

It is presumed that after the board, which is a sort of buffer for the tax payer between the revenue department and the courts, has its machinery functioning smoothly, it will split into divisions to sit in various parts of the country for the accommodation of tax payers who find it inconvenient to go to Washington.

Mr. Sternhagen, a member of the Chicago law firm of Kixmiller & Baar, is one of the twelve board members appointed for two year terms by the President. The law authorizes twenty-four members for the first two years of the new board's existence. After that seven members are to be appointed for ten year terms.

TWO DEAD, ONE SHOT IN OHIO'S FIGHT ON RUM

Delaware, O., July 3.—War on rum runners in Delaware county today and tonight resulted in the death of two men and the probable fatal wounding of a third.

Rea Horlocker, 40, of Sunbury, traffic officer, died in a hospital late today after being crowded off a road into a ditch and run over while attempting to stop an alleged rum runner he was pursuing. His assailant escaped.

A man giving his name as Clayton Dale, Newport, Mich., was seriously shot and his companion, who he says was his nephew, named Stardart, was instantly killed by Patrolman Elmer Haley after he had been attacked by the pair when he jumped on the running board of their machine in a hunt for rum runners.

BRADLEY VICTIM OF SICK NERVES, WIFE DECLARES

Says He'll Return When He Hears of Search.

(Continued from first page.)

of the towns through which he motored.

"I am sure that he is either too sick to realize how worried we are, or is so intently busy on working out some problem that he has almost forgotten the time. Once he knows we are alarmed, I am confident that he will walk in, take off his hat, and smile at us, just the way he has always done."

SHORT ON RENT?

Harold Bradley, prominent Chicago real estate broker, whose mysterious disappearance nine days ago prevented his keeping a date yesterday with Federal Judge Adam C. Cliffe, was given another appointment with the judge for next Tuesday. The judge wants to talk over alleged irregularities in the collection of the rents of the Sheridan-Surf apartments.

Everybody says, "Why, of course, Harold Bradley'll keep that date."

But the searchers, both the official ones whose aid was asked by Maclay Hoyne, counsel for Mrs. Mary C. Bradley, the realtor's mother, and the unofficial ones, motivated by personal friendship for the genially energetic north sider, yesterday failed completely in their attempts to bring forth any "tips" that might lead to the return of Harold Bradley by next Tuesday.

Family Defend Him.

Mrs. Mary C. Bradley and her attorney and Mrs. Harold Bradley and John S. Hummer, her attorney, point out the "ironic trick" which a nervous disability played on Mr. Bradley by persuading him to slip out of town just at the moment that financial clouds were going to break for him. And they point to the missing man's equity in the exclusive cooperative apartment building now under construction at 20 East Cedar street, an equity which they estimate at more than $200,000.

But Lloyd A. Kirkland, receiver for the Sheridan-Surf apartments, which recently went into bankruptcy, and his counsel, Attorney Joseph B. Fleming, believe that Mr. Bradley chose a very opportune time to disappear. And they point to the fact that they had called him on the mat twelve hours before he dropped from sight and threatened him with an appearance in the [illegible] courts for his failure to give an account of the June rents from the apartments they represented.

By court order, according to the statement made yesterday by Attorney Fleming, Mr. Bradley was to keep in a separate bank account all the moneys collected from the Sheridan-Surf apartments. A part of the June rentals had been turned over to Mr. Kirkland, Mr. Fleming declares, but an additional $4,200 was due.

Bank Account Shy.

"About two weeks ago," Mr. Fleming recalled, "we received a check from Mr. Bradley for the $4,200, but it was later returned marked 'N. S. F.' Mr. Bradley's account showed only something like $2,900, which we have now had impounded."

Wednesday evening, June 25, Mr. Fleming had a conference with the real estate man, reminded him of the court order to keep this account separate, and threatened him with federal court proceedings. Saturday he sent a process server to Bradley's office, 717 North Michigan boulevard, and to his home at the Webster hotel. Mr. Bradley could not be found."

Shortly after Mr. Bradley left Mr. Fleming's office, a week ago Wednesday, he went to the Topp Tire and Vulcanizing company, 620 North Michigan avenue, and at 6:20 p. m. telephoned Mr. G. Simmons, his confidential clerk.

Tell of Telephone Call.

Sitting in the real estate office at the time of the call was one of the Philipsborn brothers, leaders in the group of capitalists who were about to reorganize the Bradley Building corporation, which is financing the Cedar street apartment project.

Bradley, according to Attorney Hummer, asked Mr. Simmons if Mr. Philipsborn were there. When told he was, he said, "Well, I don't want to speak with him," and hung up. But precisely at that time, the capitalist was waiting to tell the realtor he would waive the $20,000 originally demanded.

"So, just by a trick of fate as ironic as anything you ever saw in the movies," Mr. Hummer declares, "Bradley went away from the very solution of his difficulties."

The capitalists, according to Mr. Simmons, had previously agreed to advance $60,000 of a needed $80,000 and had required Mr. Bradley to produce the other $20,000.

Woman Says She Saw Him.

A well dressed woman about 25 years old, who refused to give her name, told the central station police she had seen Harold Bradley Wednesday afternoon at Halsted street and Archer avenue. She said he invited her to ride with him, which she did to Garfield boulevard and Halsted street. She declared he asked for her name and telephone number and promised to call her up in a few days. She said he told her he was hard pressed for money and was having trouble raising $5,000 with which to swing a real estate deal.

METHODISTS SEE SUCCESS FOR THE UNIFICATION PLAN

Conference Is Scene of Lively Debate.

Chattanooga, Tenn., July 3.—[By the Associated Press.]—Proposed unification of the 7,000,000 Methodists of the country into one body moved a long step forward today when the southern Methodist special general conference defeated a resolution that would have resulted in immediate adjournment and received the majority report of its members of the joint commission, which drew up a plan of union, along with a recommendation that it be adopted.

There was submitted, too, a report of the three members of the commission who oppose the plan.

It is a Storm Center.

This report proved to be a storm center, and when the conference adjourned tonight it was being picked to pieces by spokesmen for the unification forces.

At the outset of today's session debate was resumed on the resolution, which, setting forth that legality of the conference was in doubt, proposed a substitute special conference next May. Adoption of the resolution would have resulted in immediate adjournment of the conference, for, under the rules, it could only consider the unification problem. The resolution which had been debated nearly all of Tuesday, was defeated by a viva voce vote.

Judge John S. Candler of Atlanta, a brother of Bishop Warren A. Candler, presiding bishop of the church and an opponent of unification under the plan, took up the Negro question.

"No Negro Methodists."

He said that if the northern Methodists were "half as mean" as opponents of unification charged, then he would be more than satisfied to trust his future with the Negro Methodists.

He declared that although he probably had tried 10,000 Negroes in his courts, he had yet to find one who was an official member of a Methodist church.

The debate on the unification problem will be continued tomorrow. Indications are that it will be adopted before night and sent to the regular annual conference for ratification.

DIES OF ACCIDENTAL INJURIES.

Jefferson Driedelis, 45, 614 Dewey place, died yesterday from injuries suffered Wednesday when he was struck by a street car at Clark and Center streets.

On Independence Day
Friday, July Fourth
In the Louis XVI. Room, the Dutch Room and the Blue Fountain Room
Hotel La Salle
We will serve a wonderful
Holiday Dinner
at $1.50 per cover

WE have made arrangements to take care of a large number of guests at this dinner. You are therefore assured of prompt service, delightful entertainment and satisfactory accommodations whether you make reservations in advance or not.

Independence Day Menu—$1.50 per cover
From 12:30 P. M. to 8:30 P. M.

CHOICE OF
Supreme of Cantaloupe, Watermelon and Red Raspberries
Little Neck Clam Cocktail
Canape Admiral

CHOICE OF
Cream of Fresh Mushrooms George Washington
Chicken Okra a la Creole aux Riz
Cream of Fresh Tomatoes Chantilly

Colorado Celery en Branche Mixed Jumbo Olives
Salted Jordan Almonds

CHOICE OF
Fresh Lobster Saute with Mushrooms Newburg en Cocotte
Fried Soft Shell Crabs with Bacon, Sauce Ravigotte
Grilled Fresh Baby Blue-Fish Hotelier, Sliced Cucumbers
Omelette with Fresh Fruit Glace
Filet Mignon of Beef, Sauce Bearnaise Monte Bello
Calf's Sweetbreads with Virginia Ham Eugenie, Sous Cloche
Sirloin Steak Minute Saute Cabaret, Green Peas Clamart
Half Milk Fed Chicken Fried, Mon Desir
Roast Prime Ribs of Beef au Jus
Spring Rack of Lamb en Casserole Printaniere
Roast Vermont Turkey, Cranberry Sauce

Baked Idaho Mashed or French Fried Potatoes

Hearts of Lettuce and Pineapple Salad,
French or Thousand Island Dressing.

CHOICE OF
Apple, Fresh Blackberry Pie Old Glory Fancy Ice Cream
Strawberry Shortcake with Whipped Cream Bombe Villeneuve
Fourth July Layer Cake Ice Cream Sandwich, Chocolate Sauce
Strawberry Parfait Pineapple Glace Jack Frost
Pistachio, Chocolate, Banana Ice Cream
Orange Water Ice

Roquefort, Camembert, or American Cheese
Toasted Wafers or Bent Water Crackers

Tea, Coffee, Milk, Chocolate, Iced Tea or Coffee

Independence Day Punch.

Special Concert from 6:00 P. M. to 8:30 P. M.
The weather is always delightful in the restaurants of Hotel La Salle. An efficient air cooling and dehumidifying system recently installed, and now in perfect operation, insures a cool, comfortable, healthful temperature at all times.

Hotel La Salle
La Salle at Madison Street
ERNEST J. STEVENS, President

See
Flossmoor Park
Today
Most attractive homesites around Chicago
Take
Illinois Central Suburban Train to Flossmoor or Motor South on Western Ave. & Dixie Highway to Property

MANICURING, 25C—SECOND FLOOR
8:30 A.M. OPEN ALL DAY SATURDAY 5:30 P.M.
LEITER BUILDING STORES
STATE, VAN BUREN & CONGRESS STS
Stock Reducing Sale

8:30 to 11 A. M. 500 Trimmed HATS

1.00
Sport Hats, Dress Hats, Street Hats, Felt Hats
Hats for the miss, matron and child. Made of felt, crepe, leghorn, hemp, etc. Good assortment at this extremely low clearance price, 1.00
Letter's—Basement.

8:30 to 11 A. M. Corsetels

50c
Samples and discontinued numbers of high grade corsetels, made of fine quality materials with 2 and 4 hose supporters; sizes 32 to 44; values to 2.00, at 50c
Letter's—Second Floor.

8:30 to 11 A. M. Wilson's Rackets

2.98
Reliance Special tennis rackets of selected white ash, double center strung, reinforced with oak strip. 6.00 values, at 2.98.

Murdock Loud Speaker
1.49

Murdock horn with phone unit; a good speaker; 5.00 value at 1.49.
Letter's—Third Floor.

8:30 to 11 A. M. Collars

Men's soft collars of plain and corded madras, substandards of best known brands; sizes 14 to 18, at two for 2 For 15c
Letter's—Main Floor.

8:30 to 11 A. M. Silk Hose

45c
Women's pure silk and fibre stockings with fashioned legs, all silk to the top, mercerized garter tops, double soles; new summer shades, also black; substandards, pair, 45c
Letter's—Main Floor.

8:30 to 11 A. M. Window Shades
79c
Oil opaque and hand made Duplex window shades, 6 and 7 ft. long and up to 48 inches wide. Mounted on guaranteed rollers, with brass trimmings and brackets, ready to hang; all desirable colors; values to 2.75, each 79c
Letter's—Fourth Floor.

8:30 to 11 A. M. Enamel
Qt. 69c

Master Painter Gloss white enamel for walls and interior woodwork; 1.25 value, 2 qts. limit, quart, 69c
Floor and woodwork varnish, dries hard overnight with high gloss; 2.25 value, 2 cans limit, gallon can at 1.29
Letter's—Fourth Floor.

8:30 to 11 A. M. Pajamas
1.35

Men's pajamas of soft finish cotton materials in white, tan, helio and blue, trimmed with four silk frogs; extra well made, sizes 15 to 18; regular 2.00 quality at 1.35
Letter's—Main Floor.

8:30 to 11 A. M. Men's Caps

Vals. up to 2.00
Men's and boys' summer "cool cloth" caps, new models in latest shades; also silk caps, at 89c
Letter's—Main Floor.

8:30 to 11 A. M. Kettles

Blue or white enameled preserving kettles, 4 and 6 qt. sizes, very special, each at 15c

Gold decorated cups and saucers, substandards, 6 limit, at 6 for 42c
None Delivered. No Phone or C. O. D. Orders.
Letter's—Basement.

8:30 to 11 A. M. Stretchers
49c
Hardwood shoe stretchers in all sizes for men's, women's and children's shoes; former 1.00 values, tomorrow, while 200 last, 1 limit, at 49c
Letter's—Basement.

8:30 to 11 A. M. Electric Irons

6-lb. electric iron, complete with cord and plug, guaranteed for 1 year; regular 3.50 value, at 1.98
No C. O. D. or Phone Orders.
Letter's—Basement.

8:30 to 11 A. M. Frames

Swing photo frames in gold and silver finish, fitted with glass and backs, special, 1 limit to a customer, none sold, delivered, each, 69c
Letter's—Fourth Floor.

$3.00 Value Silk Hosiery

Full fashioned, pure silk hose, black hose in the lot have lace clox; all newest colors to select from.
Every pair guaranteed perfect; every pair is of the quality for which you would expect to pay 3.00.
Newest Colors—Dawn, Fawn, Nude, Beaver, Beige, Banana, Airdale, Sahara, Gray, etc.
The Black Hose have lace clox; every pair all silk to the top; high-spliced heels, double soles; sizes 8½ to 10½. Every pair at about half, pair, 1.65
Letter's—Main Floor—North.
1.65

Men's Silk Shirts

Pure Silk Broadcloths
Pure Silk Fiber Silks
Wonderful fresh, clean shirts, silk fibers and silk broadcloths, in a great variety of colored stripes. Sizes 14 to 17 in the assortment, all at one low price, each, 2.95
Letter's—Main Floor—South.

Genuine Palm Beach and silk mohair suits, 12.45

Letter's—Third Floor—North.

Brand New Summer Hats

Felt Hats, Taffeta Hats, Satin Hats, Felt and Satin, Duvetyn Hats, Bangalins and Satin, Duvetyn and Satin Ribbon Hats
Poke shapes and cloche models in every possible variation—trimmed with embroidery, ornaments, feathers, velvets, etc., etc., worth to $5, at 2.49
Letter's—Second Floor—South.

Gaze Marvel
32 inch genuine gaze marvel tissue gingham, the fabric of greater excellence for summer dress and sports wear. Cool, comfortable, extremely dressy and durable, even weave in checks, plaids and tweedy effects; yard, 37c
Letter's—Main Floor—Center.

Tennis Shoes & Oxfords

Mismated men's, women's and children's tennis slippers in every style. Easy to match; come and pick them out, at, each, 19c
Letter's—Main Floor
None Delivered—No Refunds or Exchanges

Shinola Polish
Shoe polish in brown, black, oxblood and white, 3 cans limit, ea., 5c
Letter's—Basement—South.

Half Soles
Put on while you wait or delivered when done.
Men's at 99c a pair | Women's, Children's, 89c
Letter's—Basement—South.

Basement—Malt and Hops

Prima Malt and Hops
Guaranteed fresh stock, dozen sets at 4.80, each set, Saturday at 41c
Puritan Malt and hops, 2½ lb. can of malt extract and 1 oz. package of hops, dozen 6.60, for this sale, set 55c

Budweiser malt and hops—A 2½ lb. can of barley malt syrup extract and 1 oz. package of fresh, selected hops; dozen set 6.25, each set 53c
Pabst malt and hops—2½ lb. can of malt and package of the choicest, selected, fresh Oregon hops, dozen sets 4.80, each set 51c
Pearl Malt and Hops
Guaranteed fresh; very special for Saturday, dozen 4.60; each set 39c
High Test Bohemian Malt
The malt with the famous flavor. Set consists of a 2½-lb. can of famous Bohemian style malt and a 3-ounce package of finest fresh, selected hops; dozen sets 9.60; each set 85c
Letter's—Basement, South.

CHILDREN'S HAIR CUT, 35C—THIRD FLOOR

FOURTH OF JULY MSTLY SAN CICAGO'S PL

Publ Is Warned, T Lt to Celebrate

DO'S FOR THE FOURT
Do let your children han dangerous explosives.
Do delay treating any injury (Anti-tetanic serum is above prevention of lock if at early.)
It believe exploding p dead noise are the only w to lebrate Independence ERMAN R. BUNDESEN ommissioner of Health.

To the Fourth of July!

Hurds of thousands are m lawnmy riding, picnicking, or w ing up in genuine old firecr style, ome, off for three days, a far fr town as they can get.

Steboat companies are gettin all th boats. Riverview and City in evening fireworks, weatherman says it will not rain

Wh the assistant chief of was ked what his men would they ught any one shooting cra "Jail s," he replied.

A sll strip, however, between mette Kenilworth, as well as to thnorthwest, are in some crowd with fireworks stands, ating side of all city limits.

val Station to Celebrate.

A flure of the picnic and a carni at the Great Lakes Train station will be airplane onstrons.

Thockyards employés go to ana rbor for a picnic. Ch Scots ill offer prizes for his dancin costume at 64th avenu Irving ark boulevard. Evanston mette Winnetka, and half a other wns to the north count baseb games, community si hand usic, and fireworks to thousds.

Thenmates of Joliet peniten will t and play ball.

In forwood Park a few airp will aneuver, while a sham goeain below. California park hav athletic contests and fire and low a boat burning after da

Marine Band to Play.

C the recreation end of the M palier, amid flower and fern d tles, the Marine band will play 3 pm. to 5 p. m. and from 7:30 9:3 with fireworks following.

Here is to be an athletic progr Stanford park and at Dvorak Th Kindred of America, descen of ohn and Priscilla Alden, will the speech of Raleigh A. Daly i colo part. The forest preserve be the scene of the West Albany celebratio

The Western Electric compan Pullman company, Marshall F Co., Manoj Brothers, Carson, Scott & Co, Charles A. Stevens & and the Dat Dry Goods compan all be close for the week end.

Lena Will Celebrate.

Besides the general American l celebration t Lake Zurich, tha tinues through Sunday, certain can Legion osts scattered throu Chicago an vicinity are plann celebrate in Melrose Park, Oak Chicago Hights, and Blue They will parade in Portage South Chicago, and Edison Park

Thogo's to be a twelve act vau show at the House of Correction South California avenue, put Edgar A. Benson. The Imp Order of Red Men and Degree of hontas patriotically choose the planted Manikia (Ill.) courthou the south end of the Wooded Jackson park, for their festival

The Ravisco Country club, at wood, purposes a golf tournamen driving contest, open air dancin a big display of fireworks.

To Unveil Memorials.

Two memorials will be unve monument at Wrightwood and lin avenues to commemorate the lo of 499 men of St. Hyacinth's Roman Catholic parish who ser the world war; the other, a l plate to Charles Converse F whose father, Francis, was Sal Army president for many years cated at the children's camp Antioch.

Attorney P. H. O'Donnell dress the Ancient Order of Hib at Brandt's park in the evening

SEEK FANATIC AS KILLER OF IN EDER FAM

(Picture on back page.)

A vigorous search was start terday for John Kammerer, to be a religious maniac, in con with the murder of Otto Eder family.

Eder, his wife, and three were found dead in their litti in Villa Park last Sunday. Th been beaten and cut on their he faces.

The clew to the murderer wa when State's Attorney C. W. Du Page county located a pho of Kammerer. It was identi neighbors as the man who w at the Eder home four or fiv after the murder.

Kammerer came to the Unite fourteen years ago with Ede Munich, Germany. There h studied for the priesthood. On in this country he worked as a He was employed at the old S hotel and later worked in se John R. Thompson's restaura

Takes Too Much Poi Life May Be

A zealous desire to "do it up may save the life of Frank Ha who attempted suicide yesterda ing by swallowing 100 grains nal. Half that quantity wou done the work, but his system to absorb such a great amo though still in a critical cond the County hospital it is pos will recover. Despondent ove separation from his wife, 5316 Strong street, he decided all."

DAY 5:30 P.M

8:30 to 11 A. M.
Enamel
Qt. 69c
Master Painter Gloss white enamel for walls and interior woodwork; 1.25 value, 2 qts. limit, quart, 69c
Floor and woodwork varnish, dries hard overnight with high gloss; 2.25 value, 2 cans limit, gallon can at 1.29
Letter's—Fourth Floor.

8:30 to 11 A. M.
Pajamas
1.35
Men's pajamas of soft finished materials in white, tan, helio and blue, trimmed with four silk frogs; extra well made, sizes 15 to 18; regular 2.00 quality, at 1.35
Letter's—Main Floor.

8:30 to 11 A. M.
Men's Caps
Vals. up to 2.00
Men's and boys' summer "cool cloth" caps, new models in latest shades; also silk caps, at 89c
Letter's—Main Floor.

8:30 to 11 A. M.
Kettles
Blue or white enameled preserving kettles, 4 and 6 qt. sizes, very special, each at 15c
Gold decorated cups and saucers, substandards, 6 limit, at 6 for 42c
None Delivered. No Phone or C. O. D. Orders.
Letter's—Basement.

8:30 to 11 A. M.
Stretchers
49c
Hardwood shoe stretchers in all sizes for men's and women's and children's shoes; former 1.00 values, tomorrow, while 200 last, 1 limit, at 49c
Letter's—Basement.

8:30 to 11 A. M.
Electric Irons
6 lb. electric iron, complete with cord and plug, guaranteed for 1 year; very similar 3.50 values, at 1.98
No C. O. D. or Phone Orders.
Letter's—Basement.

8:30 to 11 A. M.
Frames
Swing photo frames in gold and silver finish, fitted with glass and backs, special, 3 limit to a customer, none delivered, each, 69c
Letter's—Fourth Floor.

FOURTH OF JULY MSTLY SANE, CICAGO'S PLAN

Publ Is Warned, Then Lt to Celebrate.

DOS FOR THE FOURTH

Do let your children handle dangous explosives.

Dl delay treating any injury(Anti-tetanic serum is an absolu prevention of lockjaw if u early.)

Yt believe exploding powdond noise are the only ways to lebrate Independence day.

ERMAN R. BUNDESEN, mmissioner of Health.

To the Fourth of July!

Hueds of thousands are mowing lawnsy riding, picnicking, or whooping up in genuine old firecracker style,ome, off for three days, are as far fr town as they can get.

Steboat companies are getting out all th boats. Riverview and White City in evening fireworks. The weathman says it will not rain.

Wh the assistant chief of police was ed what his men would do if they cht any one shooting crackers, "Jail y," he replied.

A sil strip, however, between Wilmette a Kenilworth, as well as places to thorthwest, are in some cases crowd with fireworks stands, operating tside of all city limits.

val Station to Celebrate.

A ture of the picnic and athletic carni at the Great Lakes Naval Train station will be airplane demonstrons.

Theockyards employés go to Indiana rbor for a picnic. Chicago Scots ill offer prizes for highland dancin costume at 64th avenue and Irvingark boulevard. Evanston, WilmetteWinnetka, and half a dozen other wns to the north count on girl baseb games, community singing, band usic, and fireworks to bring thousds.

Thinmates of Joliet penitentiary will k and play ball.

In orwood Park a few airplanes will aneuver, while a sham battle goesin below. California park will hawathletic contests and fireworks andlow a boat burning after dark.

Marine Band to Play.

C the recreation end of the Municipaler, amid flower and fern decorations, the Marine band will play from 1 p.m. to 5 p. m. and from 7:30 until 9:3 with fireworks following.

here is to be an athletic program at Buford park and at Dvorak park. Th Kindred of America, descendants of John and Priscilla Alden, will hear thspeech of Raleigh A. Daly in Lincoln par. The forest preserves will be the scne of the West Albany Park celebratio.

The Western Electric company, the Pullman ompany, Marshall Field & Co., Manol Brothers, Carson, Pirie, Scott & Co.Charles A. Stevens & Bros., and the Dais Dry Goods company will all be closed for the week end.

Legn Will Celebrate.

Besides th general American Legion celebration t Lake Zurich, that continues through Sunday, certain American Legion osts scattered throughout Chicago an vicinity are planning to celebrate in Melrose Park, Oak Park, Chicago Hights, and Blue Island. They will parade in Portage Park, South Chicago, and Edison Park.

There's to be a twelve act vaudeville show at th House of Correction, 2800 South California avenue, put on by Edgar A. Benson. The Improved Order of Red Men and Degree of Pocahontas patriotically choose the transplanted Kaskia (Ill.) courthouse, at the south end of the Wooded island, Jackson park, for their festival.

The Ravisco Country club, at Homewood, purposes a golf tournament and driving contest, open air dancing, and a big display of fireworks.

To Unveil Memorials.

Two memorials will be unveiled, a monument at Wrightwood and Hamlin avenues to commemorate the service of 499 men of St. Hyacinth's Polish Roman Catholic parish who served in the world war; the other, a bronze plate to Charles Converse Fowler, whose father, Francis, was Salvation Army president for many years, dedicated at the children's camp near Antioch.

Attorney P. H. O'Donnell will address the Ancient Order of Hibernians at Brand's park in the evening.

SEEK FANATIC AS KILLER OF 5 IN EDER FAMILY

(Picture on back page.)

A vigorous search was started yesterday for John Kammerer, believed to be a religious maniac, in connection with the murder of Otto Eder and his family.

Eder, his wife, and three children were found dead in their little home in Villa Park last Sunday. They had been beaten and cut on their heads and faces.

The clew to the murderer was found when State's Attorney C. W. Reed of Du Page county located a photograph of Kammerer. It was identified by neighbors as the man who was seen at the Eder home four or five hours after the murder.

Kammerer came to the United States fourteen years ago with Eder from Munich, Germany. There he had studied for the priesthood. On arrival in this country he worked as a waiter. He was employed at the old Stratford hotel and later worked in several of John R. Thompson's restaurants.

Takes Too Much Poison, Life May Be Saved

A malous desire to "do it up brown" may save the life of Frank Barch, 32, who attempted suicide yesterday morning by swallowing 100 grains of veronal. Half that quantity would have done the work, but his system refused to absorb such a great amount and though still in a critical condition at the County hospital it is possible he will recover. Despondent over recent separation from his wife, Florence, 1919 Strong street, he decided to "end it all."

HIS BIRTHDAY CAKE—

[Copyright: 1924: By The Chicago Tribune.]

ELECTRIC BIDS AGAIN REJECTED AS TOO HIGH

City Proceeds at Once on One Light Unit.

Contractors' bids for installing the city's new additional electric lighting system were rejected a second time yesterday. The order turning down the $1,109,000 low bid of the Calumet Coal company was issued by Acting Mayor Sprague. Mayor Dever had rejected earlier proposals which were considerably higher than those submitted June 28, the last opening.

In his instructions to Commissioner of Gas and Electricity John T. Miller, the acting mayor ordered the department to proceed at once with steps for the installation of one of the three units by the city itself. The city will do its own work on the south side section. Commissioner Miller was instructed to advertise a third time on the other two projects on the west and north sides.

Call for Lump Sum Bids.

The new specifications will call for bids of a lump sum covering the completed jobs, with alternate proposals on cast iron and concrete lamp posts. Plans for doing the city's own job on the south side are to be worked out by Commissioner Miller and E. B. Ellicott, former city electrician.

Commisioner Sprague assigned no specific reasons for rejecting the Calumet Coal company's bid in his communication to Miller. The company, controlled by Patrick H. Moynihan, member of the Illinois commerce commission and a south side Thompson politician, submitted a bid which was approximately $150,000 less than Commissioner Miller had figured in his estimate of the cost if the city did all the work itself.

Politics Not Considered.

The political conections of the Calumet Coal company did not influence his decision to override the recommendation of Miller and reject the bids, the acting mayor said. His only explanation aside from his formal instructions to Miller was that he believed there was too great an opportunity for the company to charge excessive extras under the unit bids it offered.

Col. Sprague said he had learned from personal expeience in electrical contracting that it was more advantageous to obtain a contract covering a finished job and that he believed the same theory applied to the city. The wide difference between the June 28 bids and those rejected earlier by Mayor Dever brought him to the conviction that there had been collusion betwen the contractors who submitted proposals the first time.

2 SMALL BOYS COME TO GRIEF CELEBRATING 4TH

Eau Claire, Wis., July 3.—[Special.]—Pre-Fourth of July celebrations have claimed two victims in this part of the state so far, one at Altoona, near here, and the other at Chippewa Falls.

Lester Aaron, 5, of Altoona, was shot in the arm by his brother, Clayton, 7, while they were celebrating with their father's revolver today.

Victor Mason, 5, of Chippewa Falls, was seriously burned on the legs and body when his clothes caught fire while he was shooting firecrackers. A city ordinance here forbids the sale of fireworks.

Ends Life Because Age Bars Him from Jobs

Robert Robinson, 2919 Indian avenue, committed suicide yesterday because he had been refused employment on account of his age—78. He shot himself through the right temple and died shortly after he was taken to St. Luke's hospital by the South Clark police.

JAIL JAPANESE YOUTH WHO STOLE EMBASSY FLAG

Will Hand Over Torn Emblem to U. S.

BY RODERICK MATHESON.

[Chicago Tribune Foreign News Service.]

[Copyright: 1924: By The Chicago Tribune.]

TOKIO, July 3.—The man who stole the American flag from the United States embassy here recently was arrested at Osaka yesterday, and will reach Tokio some time today. Following an examination of the culprit at the police station the disfigured flag will be returned to the embassy.

The man is an anemic, nervously afflicted youth of 21, evidently slightly deranged. He was injured in the recent earthquake. He explains his action by saying he resolved to "do something heroic before he died for his country." He joined a reactionary organization formed to fight the spread of communism, which organization committed a number of outrages against suspected reds during the earthquake.

May Get Two Years.

Under Japanese law a nation that has been insulted has the right to name a jail penalty of two years for the guilty person. The embassy is not decided on what action to take, but the foreign office says the youth must serve the term in order to prevent others from emulating him.

There is great relief in official circles that America views the flag incident so calmly.

Tokio Police Apologize.

Washington, D. C., July 3.—[By the Associated Press.]—Chargé Caffery at Tokio advised the state department today that he had been officially informed that the man who tore down the American flag in the American embassy compound had been arrested and that a representative of the Tokio police department called upon him July 1 to apologize on behalf of the police.

The ban on publicity was removed on July 1, the chargé said, and the vernacular press gave the affair much prominence, condemning it in the strongest terms. The promptness with which the minister of foreign affairs presented to Mr. Caffery the regrets of the Japanese government was favorably commented upon.

Hail Covers Indiana Ground 2 Inches Deep; Hurts Grain

Logansport, Ind., July 3.—[Special.]—Ice pellets that fell during a hailstorm at the S. E. Cook farm today covered the ground to a depth of two inches. The hail damaged growing grain over a territory one mile wide and three miles long.

MAN KILLED BY B. & O. TRAIN.

Alfred F. Walters, 35 years old, Blue Island, Ill., was killed yesterday afternoon when he was struck by a Baltimore and Ohio train at Ashland avenue, Blue Island. An inquest will be held today at Krueger's undertaking rooms, Blue Island.

GOMPERS WARNS LABOR AGAINST A THIRD PARTY

Means Victory for Reaction, He Says.

[BY A STAFF CORRESPONDENT.]

Washington, D. C., July 3.—[Special.]—On the eve of the Cleveland convention which plans to nominate Senator La Follete [Rep., Wis.] for the presidency, Samuel Gompers, president of the American Federation of Labor, has come out in opposition to the support of any third party movement by organized labor in America.

The attitude of Mr. Gompers is stated in the leading editorial in the July issue of the American Federationist, official magazine of the American Federation of Labor, just off the press, declaring that the A. F. of L. is a labor organization and at the same time emphasizing the words "labor" in black-faced type. Mr. Gompers says it can achieve greater results in politics by devotion to principles rather than to parties and should not join or ally itself with any third party movement.

Gives Victory to Reaction.

"Now, as before, the average result of so-called third party adventures will be victory for reaction," declares Mr. Gompers. "Practically, this is what happens: The 'third party' draws from the most progressive of the other candidates. The more conservatives candidate loses no votes to a 'third party' candidate.

"Thus, progressive votes are divided, the progressive cause weakened.

"When progressives divide among themselves, reaction wins. However, history records altogether too many sad cases of this 'one foot forward and two feet backward' kind of frog-in-the-well advancement."

The declaration by Mr. Gompers indicates that organized labor as a whole is not behind the Cleveland movement, though certain leaders affiliated with the A. F. of L. are active in it.

Labor Leader Chairman.

One of these is William H. Johnston, head of the International Machinists, who is not only national chairman of the Conference for Progressive Political Action, which called the convention, but is to act as permanent as well as temporary chairman of the convention, and as such will deliver the "keynote" speech tomorrow.

Notwithstanding Mr. Gompers' declaration it is pointed out by La Follette supporters that the American Federation of Labor head might be able to support the Wisconsin senator as an independent candidate. Such a course might be possible if the old party presidential candidates failed to measure up to labor principles. The Cleveland convention is expected to leave the way clear for the La Follette forces to support old party congressional candidates.

"The American Federation of Labor is a labor organization," he says. "Principles for which labor contends cannot be the private property of any political party. These principles have to do with humanitarian and libertarian issues. They are neither Republican nor Democratic, neither Socialistic nor Populistic. Not any more than that are they Presbyterian or Baptist.

"These principles must be considered by men and either accepted or rejected by men. If a whole political party organization wishes to support any or all of labor's principles, that is entirely agreeable to labor."

LOOT EVANSTON HOME.

Police were looking for two young men yesterday who walked out of Mrs. P. B. Vincent's home at 510 Lee street, Evanston, with $1,500 worth of jewelry, clothing, and silverware.

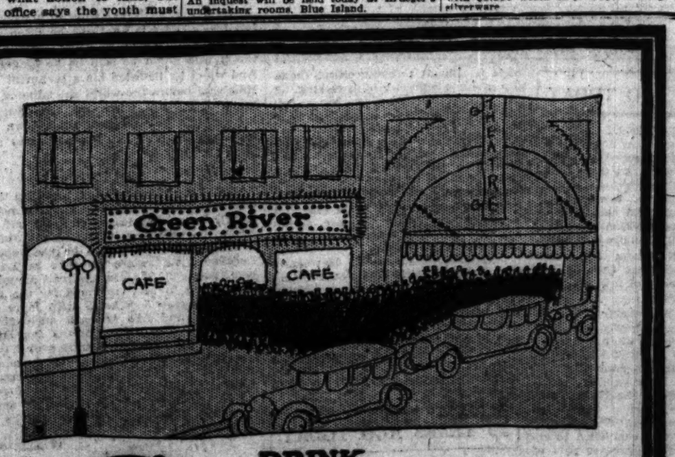

DRINK
Green River
REG. U.S. PAT. OFF.
THE SNAPPY LIME DRINK

AFTER the show—follow the crowd!

Green River—the real refreshing drink—cool, satisfying with the thirst-quenching flavor of limes.

SCHOENHOFEN COMPANY
CHICAGO

At all fountains—or in bottles

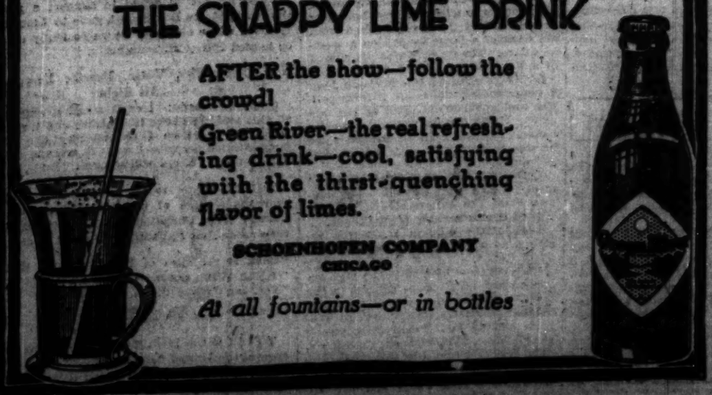

CLOSED TODAY—JULY the FOURTH
SATURDAY SPECIALS
Open Tomorrow - Until 1 P.M.

Spanish Salted Peanuts
Freshly roasted, Saturday; (Main Floor), lb. 18c

Our Observation Tower The highest free observation tower in the city open daily from 10 a. m. to 4 p. m. FREE
Lowest Prices Our Chief Attractions
Boston Store
STATE MADISON AND DEARBORN STS.

Djerkiss Face Powder
All shades. 25c value (Main Floor) box, 32c

Prince Albert
Prince Albert smoking tobacco; $1.35 tin, Saturday (Main Floor). None delivered. Lb. 97c

Men's Topkis Underwear
Third Floor—State Street

Men's Topkis Brand athletic style union suits, made of pinchecked "88" cloth, fancy striped crepe and madras cloth, sizes 36 to 50. Special for Saturday at 95c
Men's ribbed cotton union suits, short sleeves and knee length; sizes 34 to 46; usually $1.50. Special for Saturday at $1.10

Gillette Blades
Gillette safety razor blades, double edge, regularly $1; limit 1 pkg. (Eighth floor), pkg., 57c

Knickers
Women's and misses' tweed knickers, in tan, splendidly made for real service, separate belt with buckle, cuff bottom, sizes 14 to 20; worth $3 (Fifth Floor) Saturday, 2.39

Sweaters
Men's all wool Cricket slip-over sweaters with sleeves, white or tan, suitable for all sports; well worth $5.00; Saturday (Third Floor) at 3.85

Wilson Sinker Golf Balls
All new and first quality, 50c usually; Saturday (Seventh Floor), none delivered at 27c

OutingShirts
Men's $2.00 outing shirts, made of imitation French flannels in plain colors and striped madras; sports collars and regular collar attached styles; all sizes (Main Floor) at 1.48

FieldGlasses
100 imported French Lens Boy Scout field glasses, very attractive and powerful, including case and carrying strap, generally $6.00; special Saturday (Seventh Floor). None delivered, at 3.48

Squibb's Liquid Petrolatum
Pint bottle, limit one, no mail or phone orders, Saturday (Seventh Floor) at 62c

Wool Bathing Suits
Third Floor—State Street

Men's wool bathing suits, one piece skirt effect and two piece styles, consisting of white wool shirt and blue flannel or knit pants, with white canvas belt. Sizes 28 to 46, and women's wool bathing suits, plain or fancy trimmed with end stripes or embroidery, in navy, cardinal, black, green, brown and tan, sizes 36 to 46, values to $6.50. Choice Saturday at 3.85

Rubber Aprons
Gum rubber household aprons, pretty colors with white ruffled edges and pockets; Saturday (Main Floor), at 29c

Men's Hats
Men's $2.50 Sennet straw hats in white and the popular bleached effect, silk band and self conforming, ventilated Sweat Band. Saturday (Fourth Floor), at, 1.59

Hand Bags
Drawstring beaded hand bags in beautiful combinations of steel beads combined with cherry red, green, red lustre, gray and all steel, $2.00 values (Main Floor), at 1.39

Hosiery
"Allen A. Co.'s" Women's $2.00 full fashioned silk service and silk chiffon hosiery; popular colors and black and white; substandards, so for Saturday (Main Floor) at 95c

Kerchiefs
Men's pure Irish linen handkerchiefs with white and colored woven borders; full size, sheer quality; 20c values; Saturday (Main Floor), at 6 for 1.25, or, each, 23c

Children's Low Shoes
Children's, boys' and girls' play oxfords and barefoot sandals made of tan lotus calf; buckles and straps; sizes 6 to 2, well worth $4.50; Saturday (Fourth Floor) 98c

Misses' Dresses
Fifth Floor

Misses' smart new Summer Dresses, fashioned in youthful becoming styles of plain and figured voiles and tissue ginghams, serviceable dresses for summer wear, a splendid selection of styles, one as illustrated, sizes 14 to 18 years, values up to $6.00, special for Saturday at 3.85
Girls' suits for play and vacation wear, made of khaki, the middy with square collar and the knickers with cuff bottoms; regular $2 values, saturday at 1.39

Oxfords
Women's white sport oxfords of duck, trimmed with brown kid, rubber soles and heels, Goodyear welt sewed; well worth $2.00, Saturday (Fourth Floor), at 1.59

Underwear
Women's low neck, sleeveless, knee length union suits, summer weight, cuff and loose knees, regular and extra sizes, 79c values, Saturday (Third Floor), at 55c

Wash Ties
Men's washable neckties, tubular style, of fiber and cotton mixtures; a host of neat stripes and white on white; regularly 35c, Saturday (Main Floor) at 21c

Palm Beach Suits
Fourth Floor—Dearborn Street

About 500 men's and young men's splendid grade Palm Beach Suits from a well known manufacturer whose reputation is one of making none but good clothing.
They're made with soft roll front, deep French facing, piped seams, two and three button models
In neat grays, browns, sand tan and powder blue, choice of pencil stripes, pin checks and plain colors; sizes 34 to 46 for regular and stout men. Well worth $16.50; special for Saturday at 11.75

Underwear
Boys' athletic style union suits, made of fine nainsook that wears and launders so well; sizes 4 to 14 years, generally 75c, Saturday (Third Floor), at 48c

For Autos
Extension running board luggage carrier; gate type, fits all cars; Saturday while 250 last (Seventh Floor), at 79c

Camp Cots
Folding camp cots, 12 ounce white canvas, hardwood frame, slightly soiled, otherwise perfect, $5 values; Saturday while they last. No mail or phone orders. (Eleventh Floor), at 2.29

Infants' Sox
Infants' half and three-quarter length socks; plain colors and white with fancy striped tops; seamless mercerized qualities; sizes 2 to 14 years; 35c values; Saturday (Main Floor) at 18c

Beautifiers
$1.50 corset brassieres, four hose supporters, long skirt with wide section of elastic, odd lots and broken sizes, but all sizes 32 to 42; Saturday (Third Floor), at 85c

John Ruskin Cigars
John Ruskin Cigars, $2.50 box of 50, Saturday, two limit, none delivered. (Main Floor). 1.89

Clever New Sports Hats
Sixth Floor—State Street

For Saturday here's a clever group of Sports Hats, Outing Hats and hats for vacation wear—beautiful new effects for the woman and miss.
They're made in the season's most approved styles of Milan hemp with wide flange.
Neat tailored trimming of silk drape, small close fitting styles, and pokes, mushrooms, etc., in white only, specially priced for Saturday's selling, at..... 1.39

O'Cedar Oil Mop
O'Cedar triangular oil mops, get into those hard-to-get-at corners, (limit, each) Saturday (Eighth Floor), 57c

Groceries
Gundorffs blend coffee, 3 lbs., $1.49; fancy California lemons, dozen, 21c; Hire's root beer, or ginger ale extract, bottle (Twelfth Floor). 17c

Groceries
Freshly churned Maes Rose creamery butter, lb., 39c; fancy Wisconsin cheese, lb., 21c; fancy full cream Wisconsin brick cheese (Twelfth Flr.), Saturday, lb., 21c

Fresh Meats
Fancy veal short legs, lb., 16c; loins, lb., 12c; Pot roast, native beef, lb., 18c; Davies' sugar cured bacon, whole or half, Saturday (Twelfth Floor), lb., 24c

Cooked Meats
Sliced sugar cured boiled ham, lb., 39c; whole or half, lb., 35c; Berg's Lakeside frankfurter sausage, lb., 15c; Armour's salami or summer sausage (12th Fl.), lb., 25c

For Women
Voile princess slips, double to the hip, all pretty colors, such as pink, blue, orchid, peach and other light shades, regularly $1.50, Saturday (Third Floor), at 95c

Sandals
Children's $1.50 barefoot sandals, play oxfords and ankle straps of tan willow calf, patent colt and black calf; Goodyear stitched, sizes 5 to 8 and 8½ to 11. (Basement, none delivered), Saturday, 57c

Men's Footwear
Fourth Floor—Center

The celebrated Dr. Schiller's cushion insole shoes for men, of tan calf, black kidskin and black velour calf, Goodyear welted, oak leather soles, lace and blucher styles, rubber heels attached and an added feature, most of them with Steinbacker steel shanks. $6.00 values, Saturday at 3.98

Cookies
Cocoanut bars, macaroons, vanilla wafers, etc., freshly baked, 5 lbs. limit; none delivered (Basement), Saturday, lb., 14c

Chicago Daily Tribune.
THE WORLD'S GREATEST NEWSPAPER

FOUNDED JUNE 10, 1847.

ENTERED AS SECOND CLASS MATTER JUNE 8, 1905, AT THE POSTOFFICE AT CHICAGO, ILL., UNDER ACT OF MARCH 3, 1879.

All unsolicited articles, manuscripts, letters and pictures sent to The Tribune are sent at the owner's risk, and The Tribune company expressly repudiates any liability for their safe custody or return.

FRIDAY, JULY 4, 1924.

THE TRIBUNE OFFICES.
CHICAGO—7 SOUTH DEARBORN STREET.
NEW YORK—512 FIFTH AVENUE.
WASHINGTON—40 WYATT BUILDING.
LOS ANGELES—406 HAAS BUILDING.
LONDON—138 FLEET STREET, E. C. 4.
PARIS—1 RUE SCRIBE.
BERLIN—4 UNTER DEN LINDEN.
ROME—HOTEL EXCELSIOR.
PEKING—GRAND HOTEL DES WAGON-LITS.
SHANGHAI—8 AVENUE EDWARD VII.
TOKIO—IMPERIAL HOTEL.
MEXICO CITY—HOTEL PRINCESS.

"Our Country! In her intercourse with foreign nations may she always be in the right; but our country, right or wrong."
Stephen Decatur.

THE TRIBUNE'S PLATFORM FOR CHICAGO

1—Build the Subway Now.
2—Abate the Smoke Evil.
3—Stop Reckless Driving.
4—Elevate Sidewalks Downtown.

THE DEFEAT OF CRIMINAL JUSTICE.

Two bad breakdowns of the rickety car of our criminal justice have occurred within the last two or three days. One young woman who found the care of her stepchildren irksome and poisoned them, one with fatal results, was returned to what remains of her family by a jury of her peers on the theory that she was insane when she committed the act but has now recovered her sanity. Three gunmen have been saved from the gallows and their penalty commuted to a life term in the penitentiary—which may or may not mean a life term, depending upon circumstances.

These events are not exceptional. On the contrary they are so familiar in character as to make comment or protest seem rather futile. Still they are in their significance so grave that if given the attention they deserve they would compel a concentration on the problem they illustrate until it was put in the way of solution, at least, if not solved. The inefficacy of our criminal justice, it seems to us, increases year by year, and while our so-called intelligentsia are passionately demanding that the United States assume the moral leadership of the world and undertake the abolition of war, the basic home problem of domestic peace gets from them little or no attention. The refusal of juries and the inability of courts to apply appropriate punishment for the worst crimes of violence is an evil which no people can afford to ignore or condone. But though we have warning repeatedly we treat it with persistent indifference.

THE TRIBUNE has appealed time and again for a determined and competent dealing with this evil. We know its correction is difficult, involving not merely legislative and administrative measures, but also the development of an awakened public opinion in support of condign punishment. In general terms, what is needed is clear: First, promptness of punishment; second, certainty. To delay trial, conviction, and application of the penalty is to increase the chances of evasion and to reduce to a minimum the moral effect of punishment as a restraint upon the criminally inclined and undisciplined. Our juries are of a poor grade. Our court processes are too weak and involved. Our agencies of police are riddled with politics and tainted with corruption. We tinker now and then with this machinery but it needs drastic reform. It is not a case for piecemeal expedients. It is a case for radical, comprehensive reconstruction.

A recognition of that fact should not discourage us, but rather spur us to begin at once and from the foundations. We think it is clear the judge must be given more authority to interpret evidence and enforce the law. We venture also to suggest that courts of review take more seriously than sometimes they seem to do the need for the protection of society, not merely from the perversion of justice by ill-advised and shortsighted sentiment but from the widely ramifying influences of organized criminality. We suspect that judges drawn from localities where crime is usually a sporadic and exceptional event do not realise the complexity and gravity of the problem of crime in great cities. Undoubtedly it is desirable in the administration of civil law that our final court of review should be chiefly composed of men removed from the preoccupations and associations of litigation in centers of business and finance. They bring a freedom and freshness of thought which undoubtedly in the main make for wise and impartial adjudication as well as for the establishment of sound general principles. But in the administration of the criminal law, we are sometimes inclined to fear that they lack an adequate perception of the gravity of the metropolitan problem of crime and the need of the great cities for a stern discipline of evil-doers and ill-disposed classes. We suspect there is also failure to understand the complicated factors of the problem, and we therefore have well intended decisions which strike bitter blows at our already feeble and uncertain defenses.

This weakness does not suggest changes in the organization of our courts nor, we think, any new legislation, but it should be given consideration generally by our courts as pointing the way to one informal means of strengthening our criminal administration. At any rate our temple of justice now has more exits than entrances.

SUBTERRANEAN DRAINS.

An inventory of the estate of Austin J. Lynch, late real estate expert under the Thompson administration, gives the value as $263,102. This expert, with his associate, Frank H. Mesce, had collected $1,004,586 from the Thompson-Lundin government when THE TRIBUNE brought suit to recover the fees for the city and to prevent the payment of $1,871,477 still to be collected.

That was three years ago, and in spite of persistent efforts to protect the public treasury and to prevent fraud there has been no outcome. One of the outstanding features of the Thompson control of public funds was disclosed in these and other fee scandals which on their face were outrageous. The drain into the public treasury was apparent, but where the lateral leads went never has been discovered.

The experts involved had not paid income tax on their earnings, and the utmost difficulty was experienced in getting from the internal revenue bureau in Washington a rational decision which would stick. The solicitor of the bureau first decided that the tax applied to the fees. It then was decided, after powerful intervention, that the fees were exempt; then, after indignant criticism of this exemption, that the tax should be collected.

The government now has a claim in the Probate court for $134,147 against the Lynch estate. THE TRIBUNE suit to recover is held up because the men involved were indicted under a conspiracy charge.

It is apparent that Lynch retained some of the money he was paid in fees, but if the various currents taken by all the money paid all the experts in fees by the Thompson government could be traced a chart of political gang rule from the treasury to the various pockets would be plain.

It may never be possible to get at this. These currents were underground, and when the effort is made to uncover them the strongest protecting influences are found.

BE CAREFUL.

Today, tomorrow, and next day will be heavy on the boulevards. Half of Illinois will be on wheels going somewhere.

Some will speed. Some will drive without care or consideration for others. They will be a very small minority, but they will imperil the lives of men, women, and children. And there will be the careless walkers and the unguarded children, who will endanger themselves and others. Let us try to save lives today by care, by thought of others' rights and safety. The responsibility is the drivers', the pedestrians', and the police's.

A MODERATE JAPANESE STATEMENT.

The text of the speech of Baron Shidehara, Japanese minister of foreign affairs, before the diet was made public by the Japanese embassy in Washington a few hours after it had been delivered. It apparently was designed for effect on both American and Japanese public opinion and, so far as we can see, for beneficial effect.

It conveys the impression here that the Japanese government takes a reasonable view of our national necessities and conveys the impression in Japan that the American government did not premeditate an insult to Japan. We'd be foolish to examine Japanese procedure for a long term policy, but we believe it is apparent that the purpose now is to reduce the inflammation in Japanese emotions. Baron Shidehara says that his government does not regard the question closed but reserves the right to seek an amicable adjustment and an enduring friendship, but he seems to us virtually to concede the case. He recognizes the peculiar difficulties of America in producing a homogeneous race and the right and duty of a people to seek this and protect the sources of population. He recognizes that the exclusion of the Japanese does not proceed from an assumption of inferiority but from a fact of unassimilability. Probably he does not recognize the fact but he states the American position and does not question its sincerity.

He also recognizes that Japanese exclusion is only one feature of an act of general application, having as its main object the protection of nationality. It discriminates according to the best founded doctrines of assimilation available to congress which passed the act.

The purpose is to produce a nation as homogeneous as the Japanese, the French, German, British, the primary right of a nation, one which if it does not exercise must cause it to cease to be a nation. For a thousand years the Japanese preserved their homogeneity with swords at the water's edge. We are preserving ours by statutory exclusion and restriction.

When the right to do that is recognized and when it is done with tangible offers of friendship it seems to us that the case is closed and that all remaining is to seek readjustments upon the grounds of intercourse open and safe to both peoples. The interchange can be wide and varied, friendly and profitable and all the better because competition which would be fatal to one side or the other has been ended.

FAIR WARNING.

Comrade Zinoviev, addressing the fifth international communist congress at Moscow, exhorted his brethren to teach the workers that if they expect to get a workers' government they must not be so foolish as to rely upon peaceful methods. Civil war, he said, is inevitable. The bourgeoisie must be conquered.

Comrade Foster will please take notice and act accordingly. Mr. Brookhart of Iowa, who demands that we recognize Comrade Zinoviev's government and thus help Russia to stabilize and export more wheat, might favor us with some comment on the situation. Meanwhile the American bourgeoisie, if it can find itself, will please get ready to face a soviet machine gun. This goes also for all wage earners of the reactionary, home owning, trades union class, who are nothing better than menshiviks, counter revolutionaries, and bourgeoisie in disguise. The path of progress leads over their graves. They will have to go with the other capitalists.

The Other Side

THE CHICAGO CANOE ROUTE.

[The Milwaukee Journal.]

Congressman W. E. Hull, if Chicago newspapers quote him correctly, is of the opinion that Chicago must have 10,000 cubic feet of Lake Michigan's water each second, else deep water ships will never be able to penetrate to the Gulf of Mexico.

It occurs to the casual observer that there aren't any "deep water ships" yearning to penetrate to the Gulf of Mexico via Chicago just yet. Mayhap when the St. Lawrence waterway is dug there will be such ships. Mayhap they will want to cross the Atlantic, come up the St. Lawrence, traverse the Great Lakes, put in at Chicago, sail down that city's drainage canal, course the Mississippi, emerge at the gulf and wend their way back again across the Atlantic.

That ought to be an interesting trip—not to mention its beautiful length and continuity and the thrills that should come to the "deep water ship" in the tortuous channels of the Mississippi, amid its shifting sand bars.

But as yet there are no such ships. Great Lakes vessels, we presume, are not what the congressman had in mind. They aren't "deep water vessels" as the layman understands that term. In any event, they don't want 10,000 cubic feet of water swirling through any part of that Lakes to Gulf route. They want placid streams. They prefer them to any mill race ever devised. Nor are the staid, steady-going members of the ocean fleets likely to develop any sudden penchant for cutting "didos" adown a torrent fed by 10,000 cubic feet per second from out the lakes. It's a cold matter of fact that the current in Chicago's canal has cut down what traffic there was.

Is the astute congressman sure he's thinking about a Lakes to Gulf deep waterway? Hasn't he perhaps in mind a Chicago to the Gulf canoe route? Give Chicago leeway enough with the waters of the lakes and she'll make a really sporting proposition of that canal yet.

How to Keep Well, By Dr. W. A. Evans.

Questions pertinent to hygiene, sanitation, and prevention of disease, of matters of general interest, will be answered in this column. Where space will not permit, or the subject is not suitable, letters will be personally answered, subject to proper limitations, and where a stamped, addressed envelope is inclosed. Dr. Evans will not make a diagnosis or prescribe for individual diseases. Requests for such service cannot be answered.

[Copyright: 1924: By Dr. W. A. Evans.]

A WORD TO THE YOUNG.

M. B. B. writes: Please give a good writeup on the detrimental results of irregular meals and constipation — something that will be of benefit to young people who think there is nothing to it, since they are feeling well.

REPLY.

What shall I say? The case argues itself. Constipation has no devil's advocate. Nobody comes into court as the lawyer for irregular meals. There are no witnesses and no testimony for either of the defendants at the bar. Then why is it that they are tolerated? I presume you furnish the answer in the last sentence of your letter, "Since they are feeling so well." You mean since so many people who are irregular as to their meals and so many who are constipated "feel so well."

Especially are young people liable to feel well in spite of the fact they violate the rules of right living. We are built along very generous lines (which is not to be interpreted as a confession that the writer is broad of beam.) Every organ in the numan body is built on ample lines. It is said that the kidney is capable of twenty-four times its daily task. On this basis the kidney can suffer damage to the degree of twenty-three-twenty fourths before it reaches the breaking point. The heart has reserve capacity. So has the liver and the muscles and all the other structures. The brain is built in duplicate. When one-half is in the shop, all we nee1 to do is throw the belt over on the other wheel. At least this is a half way statement of fact.

We can violate the laws of right living for a long time before we use up the reserve. Another way of putting it is that nature is very patient. Her laws of revenge are slow about starting to operate. We slap her in the face. She does not get mad about it. In fact, she shows no evidence that she even knows about it.

She is not as patient as she seems. She is merely waiting until the time comes to act.

It is especially difficult for young people to look into the future. Their life is of today. They have had so few yesterdays that it is difficult for them to visualize tomorrow. Today is their guide for today. What do they know about savings banks and reserves? It is enough for them that when they write a check they get the money. How are they to know that in order for them to get the money somebody who sat on the other side of the wicker had to transfer some funds from the savings account to the checking account?

How are they to know how each day's overdrafts on the checking lessens the savings and that some day—perhaps some distant day—the checks will come back stamped "Insufficient funds"?

IODINE IN COAST WATER.

B. A. F. writes: With reference to your recent article on Michigan compelling the manufacturers of salt to retain the iodine in their product:

1. Do you consider that the water in Los Angeles contains enough iodine to keep the body normal?
2. If not, what foods would you suggest as containing enough, and in what quantity should they be eaten?
3. Do you consider a catarrhal condition of the nose and throat a local infection or a systemic disturbance?
4. Do you consider the local antiseptic treatment usually administered for such a condition harmful to the mucous membrane of the nose and throat?

REPLY.

1. Yes.
3. Local.
4. No. Probably entertains without either helping or harming.

BEING BURIED ALIVE.

J. D. R. writes: I understand that formaldehyde is not allowed in embalming any more, and, therefore, I would like to know if there is any danger of any one being buried alive who has been embalmed?

REPLY.

It is not against the law to embalm with formalin solution.

There is no danger that any person who has been embalmed will be buried alive, whether formalin is the agent or not.

X-RAY FOR WHOOPING COUGH.

A. M. writes: My three children have whooping cough.

I would like to know what I can do to ease them.

REPLY.

They are trying X-ray treatment now. It seems to be somewhat better than letting them whoop it out.

SODA TO WHITEN TEETH.

R. G. writes: I have been using effectively baking soda to clean my teeth of tobacco stain. Will it scratch or chemically injure the enamel of the teeth?

REPLY.

No.

FRIEND OF THE PEOPLE

Letters to this department must be signed with names and addresses of the writers.

TO FIX RIGHT OF WAY.

Chicago, June 25.—[To the Friend of the People.]—I am writing you regarding a street crossing at 14th and Loomis streets, which for the past year has been in very bad condition.

There is in between car track and outside of car tracks from pavement, sinking holes that when heavy trucks and other vehicles cross, shakes every building in neighborhood. I have one light of glass cracked from same; what steps can be taken to have same repaired.

C. J. H.

The attention of the Chicago Surface Lines has been called to the condition of their right of way at the intersection of 14th and Loomis streets, and they advise necessary repairs will be made. THOMAS H. BYRNE.
Superintendent of Streets.

LOT CITY PROPERTY.

Chicago, June 29 [To the Friend of the People.]—The City of Chicago owns the vacant lot on the southwest corner of 62nd and South Green streets.

People from all over the community have formed the habit of dumping refuse there. It is littered with every conceivable piece of junk including dead animals. It is extremely unsightly and as children play there, it is unhealthy. Several efforts have been made from time to time to remedy this trouble through the officials of the ward, but no action results. J. D. M.

Vacant lot complained of has been given a thorough cleaning. Property belongs to the city and signs "No Dumping Allowed" have been erected. THOMAS H. BYRNE.
Superintendent of Streets.

DEATH PENALTY.

Chicago, June 26.—[To the Legal Friend of the People.]—1. Is it lawful to impose the death penalty on any person or persons found guilty of the charge "kidnap for ransom" in the state of Illinois?

2. What is the extreme penalty that can be imposed upon a person or persons found guilty of "kidnap without ransom"? H. F. T.

1. Yes.
2. Imprisonment for life.
TRIBUNE LAW DEPARTMENT.

FROM THE TRIBUNE'S COLUMNS

60 YEARS AGO TODAY

JULY 4, 1864.

WASHINGTON.—Gen. Sherman reported on the activities of his army in Georgia for the last few days, which resulted in the rebels leaving Kenesaw mountain and Marietta. Sherman now holds Marietta and the enemy is on the retreat toward the Chattahoochee. Thomas and McPherson are in pursuit.

WASHINGTON.—From Gen. Grant information comes that Gen. Wilson destroyed sixty miles of railroad track on the Danville road.

HEADQUARTERS, Army of the Potomac.—Gen. Kautz reports a disaster to Wilson's cavalry at Spottswood, twenty-five miles south of Petersburg. Here he was attacked from the rear by the whole of Lee's cavalry, which succeeded in cutting the Union force in two. Kautz's division fought its way through, but Gen. Wilson, with the main body, was compelled to retrace his steps. The greater part of Kautz's artillery and wagon trains fell into the enemy's hands.

BALTIMORE.—Reports are that a large rebel force under Gen. Ewell attacked the Federal troops at Martinsburg and compelled the evacuation of that place. This is in the department of Gen. Hunter. Gen. Sigel met the enemy and the battle lasted five hours, after which, Sigel seeing he was greatly outnumbered, evacuated the city and retired in good order to Harper's Ferry, where he holds a strong position on Maryland Heights. There is much anxiety at Hagerstown and Frederick.

CHICAGO.—The new Grace Methodist Episcopal church, Chicago avenue and La Salle street, was dedicated. The Rev. Bishop Simpson delivered the sermon.

25 YEARS AGO TODAY

JULY 4, 1899.

LONDON.—Feeling that war with the Boers cannot be avoided is growing. The St. James Gazette openly asserts there is no way to prevent armed encounter.

WILLIAMSON, W. Va.—Deputy Sheriff H. E. Ellis of Mingo county was shot to death by Elias Hatfield, a young desperado and son of "Devil Anse" Hatfield. Posses are in pursuit and the Hatfield clan has turned out to prevent the arrest of the murderer. A battle to the death seems inevitable.

RENNES, France.—Dreyfus has been told the story of the exciting events centering around him while he was prisoner on Devil's Island. He finds it difficult to comprehend them. His greatest difficulty is in talking, as the silence of long years has so affected his speech that he scarcely says anything, even to his wife.

BERLIN.—P. D. Armour, the Chicago packer, left Bad Nauheim. A private telegram says his health is entirely restored.

CHICAGO.—Mrs. Sophia L. Jenks, who was born in Chicago in 1830 and whose father, Thomas Tucker, manufactured the first barrel ever turned out in Chicago, is dead.

CHICAGO.—Charles H. Macdonald of the Chicago Golf club won the gold medal for low score in the qualifying round of the amateur golf championship tournament at Onwentsia. His card was 168. John Reid Jr., the intercollegiate champion, was second with 170. Findlay Douglas, present champion; D. R. Forgan, Onwentsia, and W. J. Travis, Oakland, tied for third place with 173.

10 YEARS AGO TODAY

JULY 4, 1914.

NEW YORK.—Col Roosevelt has resigned as contributing editor to The Outlook, so he can give his full time to the coming political campaign.

FREEPORT, L. I.—Dr. Edwin Carman and his wife gave conflicting testimony at the inquest into the murder of Mrs. William D. Bailey, shot to death in his office through a window. A witness identified Mrs. Carman as the woman he saw "dressed in white" near the office just before the shooting.

LONDON.—Sir Denis Anson and a bandsman who tried to rescue him were drowned when the baronet dived from the deck of a large launch on a woman's dare. The tragedy was the climax of a gay midnight river party.

LONDON—Joseph Chamberlain, long a commanding figure in British politics and government, died at the age of 78. Heart disease was given as the cause. He had been an invalid since he was stricken with paralysis several years ago.

CHICAGO.—Raymond Robins wired from Florida that he will be a candidate on the Progressive ticket for United States senator from Illinois.

CHICAGO.—William H. Sexton resigned as corporation counsel to take effect Oct. 1.

CHICAGO.—Chief of Police Gleason opened war on all-night saloons in the levee. Among the places are Bert White's, formerly Roy Jones', at Wabash avenue and Twenty-first street; the Cadillac, 2138 Wabash; Colosimo's, 2128 Wabash, and Jordan's, 2008 Wabash. It is claimed none of them obey the 1 o'clock closing law.

A LINE O' TYPE OR TWO

How to the Line, let the quips fall where they may.

WHEN IN THE COURSE OF HUMAN EVENTS it becomes necessary for the Democratic party in convention assembled to dissolve the bonds which bind it to two certain candidates and assume among the political parties of the United States the proud position to which its pride in Thomas Jefferson and its long and honorable history entitles it, a decent respect for the opinion of the sovereign voters of these United States requires that it should declare the causes which impels it to the separation.

BILL McADOO and Al Smith have kept us down in New York until our money is all gone, we are living on hot dog and red lemonade, and our clothing is frayed and tattered.

WE ARE reduced to sleeping in the parks and on the sidewalks of New York.

OUR CHILDREN are weeping back at our homes and our wives or husbands (as the case may be) are threatening divorce.

ELECTION day in November is approaching and still the Silent Sphinx of the Potomac sits unruffled and Charley continues to pull happily on his pipe.

THEREFORE BE IT RESOLVED, by we the delegates of the Democratic party in convention assembled——

THAT we do hereby tie large, rattling tin cans to Bill McAdoo and Al Smith——

AND THAT we give said McAdoo and said Smith the razz, and the bum's rush, and put them on the well greased skids——

AND THAT we hereby declare ourselves FREE and that we now proceed to nominate anybody we dam please.

THE SIMPLE FISHERMAN.

My name is Jethro Solomon Green,
I'm a fisherman simple an' pure I be;
I rows my boat an' tosses my nets
All day long to the billowin' sea.

From Minot's Ledge to Allerton Point,
Rowin' my boat from dawn till dark,
Along the bank where them schooners is,
There's a steamer there 'n' a sloop 'n' a bark.

Them is the rum ships freighted deep,
'N' there's little boats that goes out to each,
Then hustles back with a load o' booze
To the waitin' trucks on the sandy beach.

Mostly they ain't no one that cares,
Mostly the beach is open an' free;
But the coast guard chases 'em once in a while,—
Then's as pretty a race as ever you see!

If the cutter gains, they gathers the booze,
Whisky an' beer an' brandy an' gin;
Bottle an' case it goes over the side,
An' I spreads my nets an' gathers it in.

A fisherman simple an' pure I be,
I rows to the ledge an' then drifts back,
I ties my boat to the edge of the pier
And then rides home in my Cadillac.

Steamer.

"YOU shall not press down upon the brow of labor this crown of thorns," concluded William Jennings Bryan in his famous speech in Chicago; "you shall not crucify mankind upon a cross of gold." In New York, Wednesday, Mr. Bryan concluded his great harmony speech with, "to be a private citizen of the United States [boos, hisses, and cries of "stop speaking"] is better than to be a king. I thank you for your attention." [Applause and boos.] Which proves that William Jennings has at least developed a sense of humor.

We'll Bite. Why?

Sir: In re the Mencken controversy, Maude Hammond wants to know why he was born at all.
GEORGE.

BLANCHE YURKA clung to her dear husband, Ian Keith, though she said he often came home under the influence of hootch. She held on all the tighter when he said he no longer loved her. And when he flaunted his attachment to Marjorie Rambeau before the world she adhered to him like liquid glue. But when Ian told the newspapers her real age Blanche went right down to a lawyer and sued for divorce. For a woman is a woman after all.

THE REAPERS.

R. H. L.: Those who cull and trim their reading might be called Reapers. They do not allow unsightly twigs and leaves to grow out undique to strike the passer-by in the face. Intelligentsia is a crude word. It should be used sparingly. . . . Because I find more romance in La dame aux camélias de fils than in Les trois mousquetaires de père, am I to be condemned for the false preferences of a class? When I strip Joyce of his sham and pose and find beneath such philosophy of Beauty as is contained in the Portrait, it is not because the world went mad over Ulysses that I read Joyce, but because I have some first-hand taste. I do not read Edith Wharton, Mary R. Rinehart, nor Willa Cather, but I revel in the sweet simplicity of the charming senescence of Sylvestre Bonnard and marvel that he was created by an eccentrique half his age. . . .
WALLIE OF PEORIA.

THE YANKEE round the world flyers reported yesterday from Umballa, in India, but their British rival, Major MacLaren, seems to have only reached Shanghai. Which way is that fellow flying anyhow?

HE'S GAINING ON EVERY BALLOT.

R. H. L.: I'm not a Democrat and you are, so maybe you will tell me: Who is this fellow SCATTERING who's been polling so many votes? He looks like the real Dark Horse of the convention.
RAY OHLSEN.

EVERYBODY is asked to suggest a name for the elephant the Boy Scouts gave to Lincoln park. If it's a white elephant we respectfully suggest it be named Harry M. Daugherty.

Now Drink This Water, Dearie; Everything Is All Right.

Querida Ricardo: I can't stand it any longer—all this twaddle about the farmer and the camel, I mean. Every time I see another one of those farmer-camel contribs I want to scream. It's driving me mad! Yes, I will scream! DONA VERNE.

THERE seems to be considerable indignation over the change of the name of the capital of Norway from Christiania to Oslo. That was the very name that Philadelphia was to be changed to.

"Look at the Ears of Him," Shouted the Camel.

RHL: When the farmer saw the camel he yelled: "You can't stand there, soldier!"
RIC.

TODAY is the 148th anniversary of the independence of the United States. And the Democrats are trying to celebrate it by taking that many ballots.
R. H. L.

NOT A BRAIN CELL WORKIN'

VOICE OF THE PEOPLE

Writers should confine themselves to 200 or 300 words. Give full names and addresses. No manuscripts can be returned. Address Voice of the People, The Tribune.

FROM BISHOP WELCH.

New York, June 28.—May I thank you for the leading editorial in your issue of June 20, entitled "The American Reply to Japan." Its general tone of courtesy and consideration shows an understanding of the attitude and feeling of Japan which one does not always find in the American press. There was never a time when an attempt to get the Japanese point of view and to forecast the possible consequences of the unfortunate and unnecessary action of our congress regarding Japanese exclusion was more important than at the present.

May I call your attention to two points in the editorial. The statement is made that Japan now excludes the Coreans and the Chinese. That statement, though frequently repeated, is not correct. There are official regulations in Japan touching this matter, but not exclusion. Thousands of Chinese and tens of thousands of Coreans have been and are still living and working in Japan.

Further, you seem to me to confuse assimilability with amalgamation. Racial amalgamation implies intermarriage and would produce a mixed breed. The number of those who favor such amalgamation between the orientals and the occidentals is, I think, not large. But the question of the assimilability of the orientals is quite different. Can the oriental be instructed in American history and ideals? Can he enter sympathetically into American ideals and customs? Can he genuinely renounce all other national loyalties and become a full-hearted American citizen? The answer to these questions may be found in Hawaii better than in California, and the indications are that in this sense the oriental races can in due time be assimilated.

In this whole matter of immigration and naturalization, why should not our country stand upon a platform which is at once scientific, American, and Christian? (1) Restrict immigration for the present or discontinue it completely for a time while we are trying fully to assimilate the foreigners already among us. And this not merely from a selfish regard for our own national interests but ultimately for the larger good of the whole world. (2) In any quota plan which is adopted put other Americans, Europeans, and orientals on precisely the same basis. Recognize the principle of racial equality before the law. Wipe out the prejudice which is rapidly growing up against America in Asiatic countries because of racial distinctions. On the American principle of fair play, deal with every man on the basis of individual worth rather than on that of race or nationality. (3) Distribute immigrants who are admitted so that they shall not colonize to anything like the present extent, placing them where they are most needed, and avoiding such acute problems as arise from the concentration of Japanese in California, of Jews in more than one large city, of Mexicans in Texas, of Germans and Scandinavians in more than one section of the west. (4) By a plan of registration and a system of compulsory training proceed in a friendly but thorough manner with the Americanization of those who come as permanent residents. (5) Make naturalization possible for all on conditions of intelligence, loyalty, and morality. Repeal the law of 1790 restricting naturalization privileges to the white and black races. Our fathers had no such opportunity for a world view of racial questions as is open to us. If we do not excel them, we are unworthy of them.
HERBERT WELCH.
Methodist Resident Bishop for Japan and Corea.

KEEP THE STARS NORTH.

Chicago, June 30.—Memorial day they hung our flag in the window with the field of stars to the south. I told them it was wrong, that the field should hang to the north in that case or to the east when the flag was hanging east and west.

This started an argument. Almost every one thought it was hung right. The others didn't know. One of the men went out and looked at the other flags on the street. All in sight were hung with the field to the south. I insisted that they call the W. G. N. and find out about it. They did so, and found I was right, and the flag was changed.
ARLINE R. ARNOLD.

ADVICE TO "THE THREE OF US."

Chicago, June 30.—"The Three of Us" writes under even date of their inability to attract and hold men's interest. They proceed to outline their superior qualities of mind and heart.

Gosh, what a trio of paragons they must be. Their letter, however, leaves no doubt in my mind as to why they cannot find men to attend them steadily.

May I offer a suggestion or two? I suggest that the next time they meet a fellow that they like, do not fling their culture at him as they do at the long suffering public in their article. If the man becomes disgustingly aggressive (there may be good qualities in him!), why not try to show him in a dignified, tactful way that such methods are fundamentally wrong?

There are many, many men who approach women in this way, but who would quickly respond to a tactful, womanly argument against such proceedings.
A. S. B.

THEY HOLD THEIR BREATH IN VENEZUELA.

Evanston, Ill., June 30.—I noticed, while in Venezuela, that the natives and many foreigners appeared to suffer little inconvenience from the humidity. This puzzled me until I questioned an English shopkeeper. He told me of a simple expedient, practiced by him and others, that would overcome any sense of stifling or inconvenience during humid weather, and, as it is a remedy any one can try without cost and with but little effort, I am passing it along to Chicagoans. He said simply to "hold your breath" as long as possible, then expel it, and repeat the operation several times, when the suffering and inconvenience would disappear. I tried it, and, to my surprise, it worked beautifully. I have heard of a similar remedy for a sense of cold in wintry weather.
W. B.

ABOLISH HEADLIGHTS.

Chicago, Ill., June 28.—Mr. C. E. Loehle's letter in yesterday's "Voice of the People" bears on a subject which I believe is of great importance to every automobile owner. But his letter does not go far enough.

Yes, I agree that a spotlight operator best from the right hand side of the car. But why is it necessary to have more illumination on the road than the spotlight gives? In other words, what is the good of headlights?
ROY M. BOOMER.

"BUT, O, KID, WAIT TILL I JUMP ON IT!"

[New York Evening Post.]

LINK UP NATIO POWER PLAN HOOVER UR

Has Plan for Conse Energy of Count

BY JOHN STEELE
[Chicago Tribune Foreign News S
[Copyright: 1924: By The Chicago

LONDON, July 3.—The follo tracts from a paper by Herbe er, secretary of commerce, r government policies in rela power development and dis were placed today before th power conference at Wembley.

"We will need 20,000,000 m watt hours of electrical horse in thirty years to meet our Mr. Hoover says. "We must f $60,000,000 or $40,000,000,000 n tal with which to add to our plant new equipment for gen distribution, and use of these n plies of industrial energy.

"Notwithstanding the progre in the United States there ar 6,000 separate power lighting and less than 10 per cent of o systems are interconnected. interconnection of these isola tems over large geographic provide for a great reserv which power may be poured fr tral steam stations and from o water power plants. Taking tion as a whole, we do not w isolated plants more than 20 of their full capacity. With nection we can expect to raise ture to at least 50.

Must Keep Steam Plant

"Beyond this even better ut of water power may be had quirement that plants still be by steam, even under the m development of streams and riv power available from streams winter and summer. The power of a flood allows of litt by itself for light, heat, and must be continuous, but by power into a general reservoir sumption of the seasonal sup be used while steam plants for the lower water season. there will be assured the full ment and use of the secondary of the streams—a use which w ly double the amount of our water power.

"Generally central station development and distribution the medium of rest power would make possible decentr of industry. When industries ated by direct steam power energy requirements are sup the form of coal they must loc established transportation line tend therefore to concentrate able points, creating crowde conditions and congested term

Free Flow of Power.

"Some states attempt to p bargoes and limit electric ene veloped from their water There should be no restriction ing a free flow of power acro boundaries.

"Federal regulation is not to a solution of problems of i movement of power. Facts sh in an emergency the United will eventually divide itself i eral power districts, each with problems. The problems of p velopment and distribution the best solution in coordina tions between the groups."

MORRIS PENSIO PLAN DEFIN IN COURT C

Industrial pensions are gifts ferred wages, was the answer day of attorneys for Morris A the argument advanced by co twenty-four pensioners of the firm who are seeking the e ment of a fund to guarantee of their pensions.

"The pension fund was est by benevolent officials of Morri who wished to reward empl faithful service," it was argue W. Borders, chief defense cou fore Circuit Judge Ira D. Rya

"The company did not incur petual obligations to pay the after the company merge Armour & Co. The comp have failed to prove any impl gation or understanding, and no documentary evidence sh contract of any kind."

ITALIAN BORD PATROL KILL SERB SOLD

[Chicago Tribune Foreign News
BELGRADE, Serbia, Jul serious incident occured yest the frontier near Kranj, wh Italian patrols shot and ki Serbian soldiers at the Serbi dary line. The Italian patr lenged, the Serbians, who re halt. The Italians fired, kill and also wounding a Serbian standing near by.

The explanation is that the supposed the Serbians to be o territory, but Premier Muss agreed to send immediately Serbian inquiry commission t gate the tragedy.

Responsible Jugo-Slav a are endeavoring to calm the but a section of the press a in Belgrade today is excited ing that the Italians are m prisals for the accidental sh two Italian sentries last week.

5,000 N. Y. HA AND CAP MAK OUT ON ST

New York, July 3.—Five members of the United Cloth Cap Makers' union went on day demanding certain changes which would strengt contract with the employers. mand was made for shorter more pay.

The Merchant Ladies' Garm ciation, representing jobbers, day refused to accept propos board of conciliation named Smith to settle the dispute 5,000 garment workers and Meyers, late agreed to hol meeting Monday to recon

LINK UP NATION'S POWER PLANTS, HOOVER URGES

Has Plan for Conserving Energy of Country.

BY JOHN STEELE.

[Chicago Tribune Foreign News Service.]
[Copyright: 1924: By The Chicago Tribune.]

LONDON, July 3.—The following extracts from a paper by Herbert Hoover, secretary of commerce, regarding government policies in relation to power development and distribution were placed today before the world power conference at Wembley.

"We will need 20,000,000 more kilowatt hours of electrical horse power in thirty years to meet our needs," Mr. Hoover says. "We must find $30,000,000,000 or $40,000,000,000 new capital with which to add to our national plant new equipment for generation, distribution, and use of these new supplies of industrial energy.

"Notwithstanding the progress made in the United States there are about 6,000 separate power lighting systems, and less than 10 per cent of our power systems are interconnected. We need interconnection of these isolated systems over large geographic areas to provide for a great reservoir into which power may be poured from central steam stations and from our great water power plants. Taking the nation as a whole, we do not work our isolated plants more than 20 per cent of their full capacity. With interconnection we can expect to raise this figure to at least 50.

Must Keep Steam Plants.

"Beyond this even better utilization of water power may be had by a requirement that plants still be operated by steam, even under the maximum development of streams and rivers. The power available from streams differs in winter and summer. The secondary power of a flood allows of little value by itself for light, heat, and power must be continuous, but by pouring power into a general reservoir the consumption of the seasonal supply can be used while steam plants stand by for the lower water season. Thus there will be assured the full development and use of the secondary power of the streams—a use which will nearly double the amount of our available water power.

"Generally central station power development and distribution through the medium of rest power systems would make possible decentralization of industry. When industries are operated by direct steam power and the energy requirements are supplied in the form of coal they must locate near established transportation lines. They tend therefore to concentrate at favorable points, creating crowded urban conditions and congested terminals.

Free Flow of Power.

"Some states attempt to place embargoes and limit electric energies developed from their water powers. There should be no restriction preventing a free flow of power across state boundaries.

"Federal regulation is not the road to a solution of problems of interstate movement of power. Facts show that in an emergency the United States will eventually divide itself into several power districts, each with its own problems. The problems of power development and distribution will find the best solution in coördinated relations between the groups."

MORRIS PENSION PLAN DEFINED IN COURT CASE

Industrial pensions are gifts, not deferred wages, was the answer yesterday of attorneys for Morris & Co., to the argument advanced by counsel for twenty-four pensioners of the packing firm who are seeking the establishment of a fund to guarantee payment of their pensions.

"The pension fund was established by benevolent officials of Morris & Co., who wished to reward employés for faithful service," it was argued by M. W. Borders, chief defense counsel, before Circuit Judge Ira D. Ryner.

"The company did not incur any perpetual obligations to pay the pensions after the company merged with Armour & Co. The complainants have failed to prove any implied obligation or understanding, and there is no documentary evidence showing a contract of any kind."

ITALIAN BORDER PATROL KILLS 2 SERB SOLDIERS

[Chicago Tribune Foreign News Service.]

BELGRADE, Serbia, July 3.—A serious incident occurred yesterday on the frontier near Kranj, when three Italian patrols shot and killed two Serbian soldiers at the Serbian boundary line. The Italian patrol challenged the Serbians, who refused to halt. The Italians fired, killing both and also wounding a Serbian civilian standing near by.

The explanation is that the Italians supposed the Serbians to be on Italian territory, but Premier Mussolini has agreed to send immediately an Italo-Serbian inquiry commission to investigate the tragedy.

Responsible Jugo-Slav authorities are endeavoring to calm the hotheads, but a section of the press and public in Belgrade today is excitedly declaring that the Italians are making reprisals for the accidental shooting of two Italian sentries last week.

5,000 N. Y. HAT AND CAP MAKERS OUT ON STRIKE

New York, July 3.—Five thousand members of the United Cloth Hat and Cap Makers' union went on strike today demanding certain technical changes which would strengthen their contract with the employers. No demand was made for shorter hours or more pay.

The Merchants Ladies' Garment association, representing jobbers, which today refused to accept proposals of the board of conciliation named by Gov. Smith to settle the dispute between 3,000 garment workers and their employers, late agreed to hold another meeting Saturday to reconsider.

ARMY WORMS ARE PENNY WISE AND POUND DUMB

Sparrows Are Getting Onto Them.

BY FRANK RIDGWAY.

La Salle, Ill., July 3.—[Special.]—Unmasked, but clannish, night-prowling worms are coming so thick and fast they are filling the fields and marching right through and over the farmers' buildings wherever they can find an open door or crack.

Driving across Boone, Winnebago, Ogle and Lee counties today, it was hard to find a farm not infested with the pest.

Northern Illinois farmers have freakish, weird and almost unbelievable stories to tell of experiences with the army worms appearing in such hordes they have wiped out entire fields in a day and a night.

W. L. Simmons was about ready to turn over all of his farm buildings to the worms. They marched across his yards and garden the other day and devoured a patch of blue grass and rye, then went through his strawberry patch to another field.

They Have a Way of Knowing.

When they reached a large building, where fruit is packed, the worms refused to turn to the right or left, and crawled over the building. Gallons of worms were headed off the roof and destroyed.

A similar case happened in Kane county, where the worms were marching from one field to another and a barn was in their path. They seem to follow a straight and narrow path, and if fence posts or buildings get in their way they climb over, rather than hunt for doors or other openings.

If an open door happens directly in their line of march they seem to have an uncanny way of knowing whether there is an exit on the other side of the building, and, if there isn't, they go over the outside, saving the time of entering and having to turn back.

Sparrows Are Fighting Them.

English sparrows are helping the farmers in Winnebago county fight the pest, according to C. H. Keltner, farm adviser.

North of Pecatonica the worms attacked twenty acres of corn and a field of timothy. In the same neighborhood, Oscar Anderson has had fifteen acres of corn destroyed. Several acres of corn on the Ed Johnson place also were ruined. Worthless straw and a few damaged heads of grain is all Herman Hacker, seven miles east of Rockford, has left in his twenty acre field of rye. Ten acres of timothy was eaten up in twenty-four hours on Herman Bloomberg's farm, near Rockford.

Farmers believe the worst of the damage has been done in Winnebago county, because most of the worms are almost full grown and will soon pass into the pupa stage—the harmless stage. Hot weather is making it less favorable for them. They are hunting shelter from the sun.

A twenty acre meadow on L. D. Carmichael's farm, adjoining the old Carmichael homestead on the north, has been ruined.

Farmers in that neighborhood use bait containing paris green, and they complain that druggists and other dealers have raised the price of poisons 50 to 75 cents a pound.

LORAIN, STORM DESTROYED, ASKS AID TO REBUILD

Acting Mayor A. A. Sprague, in behalf of Mayor Dever, who is attending the Democratic national convention at New York, yesterday, in cooperation with other cities, issued an appeal to Chicagoans for aid to the tornado stricken city of Lorain, O. A fund of $800,000 solely for relief is needed, according to an appeal made by the mayor of Lorain. The fund will be handled by the Red Cross.

Funds for this relief will be handled by the American Red Cross, and all citizens are urged by Mr. Sprague to make prompt and generous contributions, sending them to J. B. Forgan Jr., treasurer, Chicago chapter, American Red Cross, care First National bank, Chicago.

Another Boat Load of Advertisers Sets Sail

New York, July 3.—The Cunarder Lancastria sailed for London today with the second contingent of delegates to the convention of Associated Advertising Clubs of the World. The first contingent departed yesterday.

RESORTS AND HOTELS

CALIFORNIA.

TRAVELERS TO CALIFORNIA
may secure full information and arrange reservations for
The AMBASSADOR
The ALEXANDRIA
Two Famous Hotels in LOS ANGELES,
Through our
CHICAGO REPRESENTATIVE
Mrs. Katherine Doerle
Suite 1548, 310 S. Michigan Ave.
Phone Wabash 1560
Also House 10 to 12 a. m. daily
Mrs. Doerle will make personal calls at any hour by appointment

INDIANA.

HUDSON LAKE COTTAGES
Hudson Lake, on the Michigan Line. Cool, clean, fully screened, electric lighted, furnishing for housekeeping. Fishing, Bass. Bathing, boating, dancing. Only 2 hours from Chicago, yet in the real country. For particulars write
AVELLA SMITH. New Carlisle, Ind.

MASSACHUSETTS.

Quaint Marblehead, Mass.
NEW FOUNTAIN INN
North Shore. Directly on beautiful harbor, overlooking yachting. Resting. American Plan. Opens May 20. Write L. Y. Anderson, Proprietor

DISTRICT OF COLUMBIA.

BURLINGTON HOTEL
Five Minutes' Walk to Everything
Washington, D. C.
350 Rooms—With Bath, $2.50 to $3.00
Table D'Hote, $1.00 and $1.50

CANADA.

Get away to Canada—something different—away to the auto-resting, pine-scented, sleep-giving air of Muskoka. There you will find this Hotel, good food, golf, fishing, sports. Rate from $30 per week. Write for booklet.
Royal Muskoka
Royal Muskoka Hotel, Lake Rosseau, Ontario

RESORTS AND HOTELS — MISCELLANEOUS.

Goodrich Short Vacation Cruises

Mackinac via Green Bay
S. S. CAROLINA
Three health-giving days on the cool sparkling lake. Know the comforts and conveniences of luxurious boat travel and enjoy the panorama of famous beauty spots. See Mackinac, Sturgeon Bay, Fish Creek or Ephraim, Sister Bay, Washington Island, Escanaba. *Lv. Chicago, Tuesday, 2 P. M. Back Friday, 4:30 P. M.*

Round Trip $33.00 Meals and Berth Included
$17.00 One Way

2 Green Bay Cruises
Via Sturgeon Bay Ship Canal and Beautiful Green Bay
S. S. ARIZONA
Lv. Chicago, Monday, 2 P. M. Back Thursday, 4:30 P. M. Stopping at Milwaukee, Manitowoc, Sturgeon Bay, Fish Creek, Ephraim, Sister Bay, Washington Island.
Lv. Chicago, Friday, 2 P. M. Back Monday, 7 A. M. Stopping at Milwaukee, Manitowoc, Sturgeon Bay, Marinette and Menominee. Tickets Sold to All Points.
All schedules Daylight Saving Time.

Round Trip $24.50 Meals and Berth Included

For vacation guides to Michigan and Wisconsin summer resorts, call, write or phone Rand. 4076

DOCK: SOUTH END MICHIGAN AVE. BRIDGE, CHICAGO

Goodrich Transit Company
City Office—164 South Clark Street

GOODRICH STEAMSHIP LINES

Escorted Tours to the NATIONAL PARKS
Frequent Departures
All Tours Over Famous Cody Road
EASTERN CIRCLE
Niagara, St. Lawrence, N. Y. City
American Express Co.
15 No. Wabash — Harrison 9700

YELLOWSTONE or NEW YORK
Via Denver, Colo. Springs, Salt Lake $182
Via Niagara, Atlantic City, Washington $148.50
Write or phone for literature.
SCENEWAY TOURS 138 S. Dearborn St. Central 3344

Lauder's Vacation Trips
Miss.-Ohio-Tenn. River Trips, $48.90. Yellowstone, $182. Alaska, $318. Eastern Circle and Panama. Panama River Trip, $192.50. Get details.
LAUDER'S TOURS 111 W. Adams St. Dearborn 4433

ARE YOU GOING TO HAVE A VACATION
Write for folders of our 10 trips.
The Powers Tours 130 No. La Salle Street. Dearborn 7055 Chicago

TOUR EAST—WEST. Pikes Peak Ocean to Ocean Highway. Thousands tour this Highway yearly. Why not you? For information write Pikes Peak Ocean to Ocean Highway Assn. St. Joseph, Mo.

ILLINOIS.

LIPPINCOTT HOTEL
M. S. GRAYBILL, Prop.
FOX LAKE, ILL.
Spend your vacation on the South Shore of Beautiful Fox Lake. Dancing. Bathing. Fishing. Excellent meals; spring chicken, Southern style a specialty. Make reservations now for the 4th. Rates $4.00 per day; $20 per week. Get off at Ingleside Station, C. M. & St. Paul.
Phone 183J Fox Lake

Camp Idlehour Channel Lake, Antioch, Ill.
Large tents with floor; furn. for 4; on shore of Beautiful Fox Lake. Dancing. Bathing. Fishing. Rates, $12.50 wk.; families; make reservations now. Write Pikes Peak Ocean to Ocean Highway Assn., 1725 Washington Blvd., Chicago. West 6577

MINEOLA HOTEL FOX LAKE ILLINOIS
An ideal spot to spend your vacation. Dancing, bathing, boating, fishing.
WRITE FOR BOOKLET "A"

Hotel Wedgewood
Woodlawn Ave. at 64th St. Conveniently located to all means of transportation. Fairfax 5800.

PINEMOOR HOTEL Crystal Lake, Illinois
Boating, bathing, fishing, tennis. Excellent home cooking. Mod. rates. For folder and full information address O. C. Schlack, Prop.

SYLVAN BEACH HOTEL
ANTIOCH, ILL.—ON CHANNEL LAKE.
Bathing, boating, dancing. Excellent meals. Write for booklet. C. H. BOTHE.

TRY FISHING BOTHER'S RESORT
GRASS LAKE, ANTIOCH, ILL.
Phone Antioch 115-3 for Reservations. Cottages for Rent

SHERWIN HOTEL
SHERWIN AVE. AT THE LAKE
Sweet by lake breezes. Most beautiful hotel on North Shore. Phone Sheldrake 8100.

THE ARLINGTON
530 ARLINGTON PLACE
Chicago's Newest Apartment Hotel. Just Opened. Thoroughly Modern. Lincoln 4788.

The Merry Glenn LAKE MARIE, ANTIOCH, ILL.
On the west shore. The best bed and board in the country. Finest home cooking. Family style. Write for information. BERT ROSEBUSH, Prop.

Tegen's Resort Deep Lake Lake Villa, Illinois
Ideal place to spend your vacation. Excellent meals. Home cooking. Good fishing. Telephone: Lake Villa 134R1
1725 Washington Blvd., Chicago. West 6577

MINNESOTA.

CAMP IDLEWILD
MARCELL, ITASCA CO., MINN.
Minnesota's finest LITTLE camp for fishing or outing. In the real woods. Easily accessible. Don't decide without our folder describing restrictions. Early reservation and Chicago references required. W. A. STICKLER, Prop.

MANITRAP CAMP SORBET, MINN.
Boating, Bathing, Fishing, Log cabins in the heart of Manitrap Lake. Fine bathing. Write for booklet. E. M. WILSIE, Prop.

NOKOMIS CABINS
The cozy log cabins camp in the heart of the big Game and Fishing District of Minnesota. Write for booklet. Nokomis Cabins, Nokomis, Minn.

WISCONSIN.

Nippersink Lodge
Ye Golf RESORT
COMBINING all recreational and social features of a well appointed Country Club—modern hotel and cottages overlooking Nippersink's private lake and golf links. Conveniently reached via C. & N. W., 80 minutes from Chicago—Lake Geneva service. All accommodations American plan—now open. Gentiles. Write for reservations—week end or season—and for descriptive literature. Address E. G. Shinnes, Pres., Genoa City, Wis. Tel. Genoa City 3.

LIGHTHOUSE LODGE
THREE LAKES, WISCONSIN
A NORTH WOODS RESORT ON A CHAIN OF 27 LAKES
WRITE FOR BOOKLET

SAND LAKE RESORT
LAC DU FLAMBEAU
Known for its muskie, pike and bass fishing. In the great Flambeau Indian Reservation. A modern resort. Indian Guides; excellent hunting—genuine home cooking. Bus at all trains. Booklet.
B. C. GAUTHIER. Lac Du Flambeau, Wis.

Oakwood Hotel
GREEN LAKE, WIS.
Every comfort. Private baths, hot and cold water. Wisconsin's most famous spring of pure spring water. Golf, tennis, dancing, fishing, bathing, boating, motoring. Table supplied from our own gardens. Special diet kitchen. Booklet.

ACKERMAN HOTEL
Good home cooking, running water, electric light, fishing, boating, bathing, dancing; bus meets all trains; 65 miles from Chicago; ¼ mile from N. W. depot; $20 a wk.; $3.50 per day. Gentiles. Write J. GUSTAFSON, Twin Lakes, Wis., or phone Genoa City 284.

MAPLE GROVE RESORT
Located on the Famous Lac Vieux Desert Known for its Musky and Pike fishing. A real place for a good rest. Excellent table, private cottages. State Trunk Highway #3, #45. Write for booklet. J. Leblebar, Land o' Lakes, Wis.

Beaver View
On Beautiful Beaver Lake. Refined but not aristocratic. No jazz nor all night revelry. Ideal for families with children. Sandy bottom bathing, fishing, boats free, tennis, golf nearby. Electric lights, running water. Gentiles. Send for photo booklet
F. E. LARRATT, HARTLAND, WIS.

Hotel Wedgewood
Woodlawn Ave. at 64th St. Conveniently located to all means of transportation. Fairfax 5800.

EAGLE RIVER, WIS.
The Hemlock Resort
June 1st to Oct. 1st.
Rates on Application.

MAPLEWOOD AND COTTAGES
A RESORT THAT IS DIFFERENT
No extras; boats free. A warm welcome to those that are happy. If you want to make others so, we have a friend don't write for rates.
VICTOR KUTCHIN, Prop., Green Lake, Wis.

Lake Geneva
HOTEL GLENWOOD
Open June 14—Rooms only May 30
R. I. MARSHALL. P. O. FONTANA, WIS.

CEDAR LODGE ON LAKE RIPLEY, CAMBRIDGE, WIS.
All essentials for vacation enjoyment. Golf, fishing, bathing, boating. Good beds, pure water, excellent table. Our aim your comfort. Send year under present management.
MR. AND MRS. H. L. COWLES.

Colby's Birchwood Lodge Among the pines and birches. Inviting, tastefully appointed dining room. Home of good. Excellent game fishing, swimming, boating, horseback riding, etc. We invite your patronage. Edw. L. Colby, Hazelhurst, Wis.

AT THE DELLS GRIFFITH COTTAGE
Centrally located. Home cooking. Ideal for two weeks. Reasonable terms. MRS. C. F. VENNING, Prop., Kilbourn, Wis.

"THE DELLS"
SEE OUR BIG AD SUNDAY

WANT A REST? Come to Lindenhurst on Lake Ripley. Be cool, comfy, enjoy the simple life, good eats, fine bathing, fishing, etc.; reasonable rates. Booklet.
G. W. MAY, Prop. Cambridge, Wis.

Beautiful Lake Noquebay In the Pines
Best place to fish, boat or rest. Excellent table. Good beds. Our own garden and home products. Marinett Resort, Carrie F. G. Wolf

WISCONSIN.

Alpine Resort
Beautiful hotel, 25 cottages, on Green Bay at Egg Harbor, Door Co., Wis.; 18 miles north of Sturgeon Bay Highway 17. Everything modern, hot and cold running water, electric lights and bath. Good fishing, motor, sail and row boating; excellent bathing; delicious home cooking; pure deep well drinking water. Rates, room and board, $18 per week and up. Write for booklet.
BERTSCHINGER BROS.
EGG HARBOR, WIS.

The Woodlands
ON PLUM LAKE
Excellent table, rooms and cozy cottages. Golf, fishing, tennis. Sand bathing beach. Saddle ponies. Auto and water trips. Miasmi relief from hay fever and asthma. 2,000 feet above sea level. Cool, shady and restful. Write for booklet of full information.
ERNEST ALTON, SAYNER, WIS.

POWER'S LAKE HOTEL
SPETZMAN'S RESORT
On north shore of beautiful Power's Lake. Excellent bathing beach, good fishing. Dancing every eve., full orchestra. Bowling, billiards, golf. Real home cooking. Gentiles. Booklet. C. & N. W. to Genoa Jct., Wis. Phone Genoa Jct. 83F4.
MRS. H. J. SPETZMAN, Mgr.

THE PINES
AT IDLEWILD STURGEON BAY, WIS.
"MORE AND BETTER SERVICE"
Boating, bathing, fishing, dancing, tennis, golf. A most ideal place to spend your vacation. Write for booklet. M. A. RAIMER.

THE MOREY
EAGLE RIVER WATERS
Come out in June. The most wonderful month in all the year. An ideal place for honeymooners. Wonderful woods, bathing and golf. Trout streams, pike, bass fishing. Every modern convenience. Booklet.
FRED MOREY, Eagle River, Wis.

LAKESIDE
Hotel and Cottages, Pewaukee Lake, Wis. offers you an attractive summer home with no household responsibilities. A real vacation for MOTHER and a splendid outing for the Gentlemen. Golf, Tennis, etc. Special weekly June rates. Write Manager's Secretary.

Hunger's Cedar Lodge Resort
MANITOWISH WATERS
An ideal place for health and recreation. Muskellunge, Pike and Bass fishing. Rest, Eats and Best Sleep. No hay fever. Gentiles. Write for particulars.
A. C. HUNGER, Prop., Manitowish, Wis.

SOLID COMFORT Lake Geneva, Wis.
Larger and better than ever with our new modern Annex. Booklet.
J. ANDELL, Williams Bay, Wis.

THE BAY SHORE INN
ON THE SHORE OF LAKE GENEVA
Excellent table, home cooking, modern hotel, fine facilities. Boating, bathing, fishing, etc. Rates moderate.
WILLIAMS BAY, WIS.

BUCK'S DIVIDE RESORT
Ideal vacation spot for fishermen and families. On Turtle waters, noted for excellent fishing. Home cooking, modern conveniences, rest and quiet. Write for booklet. Mrs. A. Buck & Son, Winchester, Vilas County, Wis.

KAWAGUESAGA LODGE
KAWAGUESAGA LAKE.
Muskie, pike, bass. Modern in all respects; electric light; excellent home table; hot and cold water. Bathing, boating, fishing; booklet. C. R. MADDEN, Prop., MINOCQUA, WIS.

POTTER HOUSE, Delavan Lake, Wis.
Cozy, homey place. Splendid home cooking. Dancing at Dutch Mill. Fine wonderful new pavilion. Bathing, fishing. Rates reasonable. Special rates June. Short auto trip from Chicago.

YE OLDE FERNCROFT INN
Visit the old time inn among the pine trees. Breathe air, wonderful for hay fever. Good beach, sparkling lake. Fishing and hunting. Write for folder. Chas. Elliot, Star Lake, Wis.

Sisson's Resort On Little St. Germain, on Route 70.
Board by day or week. Free Camping. Dance Pavilion. Store in connection.
John Sisson, Eagle River, Wisconsin.

JUST OPENED
My new place on Crawling Stone Lake—for Fishing, Rest and Health. Real home cooking. Rathbacker's Resort, near the Pinelands, Wis., Crawling Stone Lake.

ELLISON BAY LODGE Most modern resort in Northern Wis. Boating, bathing and excellent fishing. Splendid meals. Rates: Weekly $13 up. Write Mr. Gilbert Wickman, Ellison Bay, Wisconsin.

CABOT LODGE AND COTTAGES
Finest and Most Up-to-Date Summer Resort in the Northern Peninsula of Michigan. Write for illustrated booklet.
P. A. CABOT, STURGEON BAY, WISCONSIN.

RESORTS AND HOTELS — CANADA.

This year— THE CANADIAN ROCKIES

"Canadian National" Way
THROUGH the highest Canadian Rockies at a low roadbed altitude.
All your life you'll remember glorious Jasper National Park, the largest in America, its mountains, gorges and glaciers; then snowy Mt. Robson, 15,000 feet, beside the mystic Skeena to Prince Rupert; next the smooth scenic seas of the "Inside Passage" to Vancouver and by rail through the mountains to Jasper—completing the Triangle Tour of British Columbia.
Ask for tourist fares, resort rates and illustrated booklets. Stopover privileges include Jasper Park Lodge, a glorious playground resort for 350 guests. (Rates $6 up, American Plan.)
Through service between Chicago and Jasper National Park via Chicago and Northwestern-Canadian National Railways through Duluth and Winnipeg.
No Passports Required
C. G. ORTTENBURGER
General Western Passenger Agent,
108 W. Adams St., Chicago, Illinois

CANADIAN NATIONAL RAILWAYS
The Largest Railway System in the World

WISCONSIN.

KOERNER'S SPIDER LAKE RESORT
On the Naatiwish Waters
MUSKELLUNGE, PIKE AND BASS FISHING
A high-class Resort amid the big Pines and beautiful Lakes. Outdoor sports; plenty of rest; bring your rough clothes. Write for folder. J. & J. KOERNER & SON, Manitowish, Wis., Box 200.

THE GAUTHIER RESORT
On Lac du Flambeau
Indian Reservation
Modern accommodations. Home cooking. Courteous service. Indian guides. Excellent pike, bass and muskellunge fishing in the famous Flambeau Waters.
P. O. Address
Lac du Flambeau, Wisconsin

LAKEWOOD PINES
Lake Shishebogama Minocqua, Wis.
A Rustic Log Cabin Resort amongst virgin pine trees on one of Wisconsin's best fishing lakes where muskies, bass and small mouth bass are plentiful abound. Real home cooked meals. Good beds. No style here—you go to bed, eat in your outing suit. Phone Havenwood 5870 or write resort.

BAY SHORE INN
STURGEON BAY, WIS.
Situated on Beautiful Bay Shore Drive, two miles north of Sturgeon Bay. New hotel, absolutely modern, electric lights and running water in every room. First class cuisine a specialty. Sea bass and pickerel caught in lake. Write for booklet. Opening June 1.
MR. J. HANSON, Proprietor.

CLEARWATER LAKE RESORT
On the best fishing lake in big woods. Muskie, pike, bass. Most modern cottages. Running water, electric lights, bath. Farm produce. Excellent meals. Cottages, hotel room and light housekeeping cottages furnished complete. Write for booklet and reservations.
CLEARWATER LAKE, WIS.

DEVILS LAKE, WIS.
The Gem of the Middle West. State Park.
KIRKLAND HOTEL & COTTAGES
fronting the lake; golf, tennis, boating, bathing, fishing. Cliff climbing and hiking. Excellent meals. Send for folder.

GOURING'S RESORT
BEAUTIFUL BIG CEDAR LAKE
An ideal vacation spot. Modern hotel, 100 rooms. Fine fishing, bathing and dancing. Home cooking. Open June 15 to Oct. 1. Only 5 hour run; opposite Big Lk. 782. Write for booklet. JAC J. GOURING, Prop., Route 6, West Bend, Wis.

COLORADO.

COLORADO SPRINGS AND MANITOU, and the Pikes Peak Region. Write for full information and free illustrated folder. The Chamber of Commerce, Independence Bldg., Colorado Springs, Colo.

PIKES PEAK OCEAN TO OCEAN HIGHWAY
Thousands tour this plainly marked highway, East and West. Why not you? Write now for free touring map. Secretary, P. P. O. to O. Highway, St. Joseph, Mo.

The Shirley-Savoy—Denver, Colo.
Colorado's largest hotel. Incomparable location. Coffee shop and cafe unexcelled. 1400 rooms. Information and folder on request.

MICHIGAN.

Greenwood Hotel AND COTTAGES
Amongst the Oaks and Pines on Fox Lake. Excellent Home Cooking. Pleasant, airy Rooms with private entrance. Boating, Bathing, Fishing, Dancing, Tennis and Bowling. Low Rates and Union Chapel services every Sunday. $3.00 per day; $16.00 to $20.00 per week. Mrs. F. J. Moraczewski, Prop., Lakewood, Mich.

KROLOW'S POPULAR RESORT
Best up to date hotel accommodations. Completely furnished cottages and bungalows on the Pine River. Auto Bus Service. Sporty 18 ft. speed boats, two bloated. Booklet. C. H. Krolow, Beaver Harbor, Michigan.

ROCHDALE INN MONTAGUE, MICH.
In the midst of wild woods and waters. Special vacation rates—all expenses paid—from $22.50 up. All outdoor sports. Open air dancing. Write for booklet. Room 805, 190 N. Wells-st., Chicago.

Hotel Grand View THREE RIVERS MICHIGAN
On Beautiful Corey Lake. Home cooking and baking. If you can eat, you'll like our food. Good fishing. Prices very reasonable. An Ideal Family Hotel. Folder mailed.

BEACH HOUSE HOLLAND, MICH.
Located on Black Lake. On Michigan Pike. Good cooking. Rates reasonable. Write for booklet. Open June 1. Mrs. E. Predin.

BAY VIEW HOTEL PAW PAW LAKE, MICH.
Golf, bathing, dancing, horseback riding, moonlight boating, and good home cooking. Write O. A. DODD, WATERVLIET, MICH.

THE FROLIC
Excellent home cooking. Modern conveniences. Large grounds. Fishing, bathing, boating, dancing. Reasonable rates. E. McLAREN, Grayford, Mich.

Sandy Beach Resort On Bowens Lake, Bowens Mills, Mich.
Modern equipped hotel. Rates $15 to $26 wkly. Swimming-Dancing-Tennis-Golf. Every summer diversion. Chicago Tel. Monroe 2066.

BELVEDERE BEACH
Spring Haven, Michigan
Open June 14th. Same Management 27 years. Booklet. MRS. E. T. HISTED, Prop.

ISLAND FARM Beautiful Shade. Comfort and Pleasure. Excellent meals. Plenty of Milk and Cream. Home cooking. Electric lights. Near Black River. Airy rooms. Write for booklet.
J. LABLIN & SON, South Haven, Mich.

MEADOW BROOK FARM, Waterville, Mich. A quiet, private farm home, beautifully located; choice cream of property; fresh eggs, milk, cream, vegetables, fruits. Adults. Gentiles. Member Michigan Tourist and Resort Assn. Mrs. C. G. Fleckenstein.

RICHELIEU LODGE COREY LAKE, MICH.
A city hotel in the country. Electric light; deep lake; private dancing, bathing, fishing, boating. Write
H. H. JENNER, R. 6, 4 Three Rivers, Mich.

HOTEL BUTLER SAUGATUCK, MICHIGAN
Centrally located on Kalamazoo River and Michigan Pike. Boating, bathing and fishing. Write to C. K. BUTLER, Saugatuck, Mich.

RESORTS AND HOTELS — MICHIGAN.

WHITE LAKE
The Beautiful
MONTAGUE AND WHITEHALL, MICHIGAN

CHEROKEE LODGE
On the shore of beautiful White Lake. 12 modern rooms with running hot and cold water, electric lights, best meals, all sports, golf, tennis, private beach, bathing, canoes, boats, golf, tennis, dancing. Hardest pavement, 10 car hour. S. A. FIFE, Prop., Montague, Michigan.

SYLVAN BEACH HOTEL
ON LAKE MICHIGAN
Open During September
The most beautiful beach in which to enjoy your vacation. Make your reservation now. Special rates for September.
Chas. Schreiber, Whitehall P. O., Mich.

RAVENSWOOD HOTEL Under New Management
Beautiful location. Run, water all rooms. Dancing, boating, bathing. Shady lawns. Very best meals our big feature. Rates reas.
L. JULLIARD, Prop., Montague, Mich.

GLENN VILLA Excellent table. Modern conveniences. Dancing, boating, bathing, lake sports. Electric lights, modern plumbing. Rates reasonable. Booklet.
D. S. CHRISTIANS, Montague, Mich.

THE IDLEWILD OVERLOOKING WHITE LAKE
Lake sports, tennis and golf. Meals served at table. Sleep either at hotel or cottages. Rates $20 to $25 per wk. Walter S. Kent, Whitehall, Mich.

LAKESIDE INN On White Lake. The finest location on the lake. Modern conveniences. Large shady lawn. Boating, bathing and dancing. Write for booklet. Reservations now for July and August.
S. H. TALLANT, Whitehall, Mich.

BELLVIEW Family resort, cabin, 20 rods from lake, overlooking lake, near golf course. Fine bathing. Home meal. Rates, running water, 2 cottages; excellent table. Write Mrs. L. D. Smith, Whitehall, Mich.

CATALPA RESORT
An ideal vacation spot. Boat., bath., fish., tennis, dancing, 18 acres shade trees. Fine table. Home table. Rates reas. Ed Brodbeck, Montague, Mich.

MURRAY'S INN SYLVAN BEACH
Between White Lake and Lake Michigan. Good bathing, fishing, golf. Write for booklet. Wm. Murray, Wheatlego P. O., Mich.

WHITE LAKE VILLA
New dining, recreation rooms. Modern conveniences. Rates reasonable. All indoor sports and boat rates. C. W. JOHNSON, Whitehall, Mich.

Hayward Park An ideal spot for a vacation. Bathing, fishing. All modern improvements. Electric lights; 100 acres of meadow and forest on lake front. Home cooking; bathing, boating. Write WM. GARDEN, Whitehall, Mich.

GOODRICH STEAMSHIP LINES
Direct Service to White Lake
Friday & Saturday
8:30 P. M.
Monday 8:30 A. M.
CITY OFFICE—164 So. Clark St. Dock—South End of Michigan Ave. Bridge.

WOODWARD HOTEL AND PAVILION
Most Beautiful Location
PAW PAW LAKE, MICH.
BOATING STONE ROAD ALL THE WAY
TWO 18-HOLE GOLF COURSES
BATHING
THE LAWYERS' UNIVERSITY ORCHESTRA DANCING
Low Rates Throughout the Season. Write or phone now. Book. Velick & Mauch, Colome, Mich.

BIRD CENTER SAUGATUCK.
8 cottages, not for rent, boarders only. Beautiful location, lovely lawns. Home cooking. Bathing. Fishing. T. B. BATES, Mgr.

The Dewey SOUTH HAVEN, MICHIGAN
Cottages on Lake. Mrs. E. M. Snyder

RESORTS—FOREIGN

Ocean Travel.

HAWAII
from Los Angeles direct to Honolulu
Sail in luxury o'er the Great Circle Route of Sunshine to the fascinating Isles of the Mid-Pacific. Beauty and charm of the tropics. Cool trade winds all summer.
Fortnightly Sailings.
Giant Liners.
Los Angeles Steamship Co.
539 Marquette Bldg., Chicago
517 S. Spring St., Los Angeles
Also agency of the Super-Express steamships Yale and Harvard providing Coastwise Service between San Francisco, Los Angeles and San Diego.
Send for booklets on both services

HOLLAND AMERICA LINE
Regular Passenger Service to
ENGLAND—FRANCE—CONTINENT
Via Plymouth, Boulogne-sur-Mer
By the luxurious Steamships ROTTERDAM—NEW AMSTERDAM—NOORDAM—
THURSDAY—NYNDAM
Luxury Cruise
to the
MEDITERRANEAN
PALESTINE—EGYPT
by the famous
S. S. Rotterdam
Leaving New York February 4th, 1925
66 days of Delightful Diversion, visiting Madeira, Lisbon, Cadiz, Seville, Gibraltar, Algiers, Tunis, Monte Carlo, Naples, Rome, the Holy Land, Egypt, Italy and the Riviera.
ALL EXPENSE CRUISES to Europe in charge of Shore Excursions.
For choice selections, accommodations make reservations NOW.
Illustrated Folder on request.
For Sailings, Rates, Etc., Apply to Passenger Office, 120 N. La Salle St., Chicago

5th Around the World Cruise
Jan. 20th, westward, by specially chartered new Cunarder "Laconia" (old famous Cunarder "Columbia"), 18,000 tons, 17,000 h.p., 1250 ft. long, 160 ft. beam, 2 funnels, 2 masts, driven by Parsons Turbines. Panama Canal, Los Angeles, 16 days Japan and China, here, option 16 days in India, Cairo, Jerusalem, Athens, Europe, etc. Step cruise in Europe with both cruises.
21st Mediterranean Cruise, Jan. 31
specially chartered new Cunarder "Laconia" (old famous), 20,000 tons, 3600 up, including fifteen days, Spain, Italy, 17 days Palestine and Egypt, 65 to 70 passengers expected on each cruise.
C. D. O'Leary, 160 W. Harrison St., Chicago
Scott's Ocean Travel Bureau, 542 So. Dearborn St.
Notre Travel Co., 230 Trimble Bldg., Cleveland, O.
Conroy Line, Dearborn and Randolph Sts., Chicago
Frank O. Clark, Times Bldg., New York.

ROYAL MAIL LINE
Famous "One Class Cabin" liners sailing regularly from New York to
England—Scotland
France—Germany
Ask about Independent Tours.

WHITE STAR LINE
AMERICAN LINE—RED STAR LINE
To all principal points of Europe.
International Mercantile Marine Co.
127 E. State St., Chicago

HEALTH RESORTS

MOUNT CLEMENS MINERAL BATHS
World renowned for Rheumatism, Nervous and Skin Diseases. Modern Sanitarium. Luxurious Hotel. Separate Building for Ladies. Booklet. Mount Clemens Mineral Baths Co., 101 Bath House, Mount Clemens, Mich.

Saltair MINERAL BATHS AND HOTEL
Our baths cure Rheumatism and Nervous Disorders. Reasonable rates. For booklet address Dr. V. A.

TROTZKY PLANS GIANT AIR FLEET TO RULE WORLD

Program Calls for 5,000 Fighting Airplanes.

BY HENRY WALES.

[Chicago Tribune Foreign News Service.]
[Copyright: 1924: By The Chicago Tribune.]

PARIS, July 3. — The text of a speech by Leon Trotzky, Russian war minister, on the necessity of an extension of the soviet air forces and authoritative bolshevik comments on the subject reached THE TRIBUNE today from reliable sources.

"The air fleet of the soviet," M. Trotzky declared in a message to the Russian people, read at the congress of the third internationale, as well as printed in the official press, "protects our liberty and at the same time prepares for the liberation of our colonies. We must organize and construct air fleets for the liberation of our oppressed proletarian brothers."

Combined with the known fact that the soviets have purchased great numbers of airplanes from Vickers and other companies in England and Germany, this statement has produced a profound impression here. It is asserted that the soviets now possess nearly 1,000 modern war planes, but M. Trotzky's program, as officially announced, calls for a fleet of 5,000—the largest in existence.

Many Nations Supply Planes.

Two years ago the soviets owned only twenty planes of all models, most of them incapable of real service. Since then Fokker of Holland has made them 100 war planes; the Zeppelin Junker's Berlin aviation experts now and other Italian houses, 120 bombing planes. Handley-Page of England asserted that they have sold another hundred planes with the approval of the air ministry. Briquet of France has sold the Russians fifty planes.

All these planes were paid for in gold on delivery.

As an auxiliary to the Trotzky war fleet plan, Moscow now is developing, with German aid, a plan for commercial aviation on a great scale. Dr. Junker's Berli naviation experts now in Moscow are working on this line, with the following routes planned: Moscow to Bokhara, Moscow to Chita, and Moscow to Tashkent, and, as a branch to the already existing Moscow-Koenigsberg line, a new route from Riga to Reval and Petrograd. For the development of this system the soviets have created a company called the "Dobroljut" with a capital of 5,000,000 gold rubles ($2,500,000). The system will reach Vladivstok in time, but now includes Moscow, Tiflis and Baku.

Will Soon Have 2,000.

M. Trotzky's announcement declares that Russia will possess 1,150 military planes by January of next year and by 1926 will possess 2,000 active planes, with 250 in reserve. The air forces will be divided into escadilles, each one of which will consist of thirty-six planes. The government's flying schools at Moscow, Petrograd, Yegoryevsk and Sebastopol will furnish pilots and mechanicians. The government possesses six airplane factories, but three great German houses, Junker's, Albatross and Ifgeesy, are supplying the greater part of the expansion.

"OAK PARK" GOES; IT IS "EUCLID" ON PHONE NOW

Oak Park, River Forest and Forest Park, suburban towns to the west of Chicago, on July 1 followed the lead set by Evanston in changing the names of its telephone exchanges in an effort to promote greater efficiency in the service. Evanston changed the name of its exchange to University and on the same day Oak Park's exchange was changed to Euclid. River Forest and Forest Park, which are served from the Oak Park exchange, were jointly given the exchange name of Forest. In the new telephone books being distributed to the suburban subscribers the numbers are listed under the new exchange names.

The change was made in the three western suburban towns to give better service to the subscribers through lessening the number of mistakes due to wrong exchange names being given," said H. W. Beecher in charge of the Oak Park exchange.

LONDON EXPECTS 2,000 YANKEES AT AD CONVENTION

[Chicago Tribune Foreign News Service.]

LONDON, July 3.—The American delegates to the world advertising convention, being held here from July 14 to 17, far outnumber those of other countries, as is the case of the bar and world power conventions.

When the 2,000 or more American advertising men arrive on July 12, they will be greeted at Waterloo station by various hosts and hurried off for a supper and dance at the Royal Albert hall.

On Sunday, July 13, they will go to services at London's famous churches. On July 14 Louie Holland, former American president of the Associated Advertising Clubs, will preside at the opening session with the Prince of Wales. J. H. Thomas, Ambassador Kellogg, and J. R. Clynes also will be present and will make addresses.

Mrs. Charles Dillingham Gets Paris Divorce, Report

[Chicago Tribune Foreign News Service.]

PARIS, July 3.—It is reported that Mrs. Charles B. Dillingham of Chicago and New York was granted a divorce decree here this afternoon from Charles B. Dillingham, the noted theatrical promoter. Mrs. Dillingham formerly was Miss Eileen Kearney of San Francisco. The Dillinghams were married in 1913.

Violent Quakes Reported by Rome Observatories

ROME, July 3.—[By the Associated Press.]—The seismographic observatories at 5 a. m. today recorded an earthquake shock so violent that it put all the instruments out of action temporarily. The Bandandi observatory estimated that the center of the shock was about 5,000 kilometers distant, probably in Turkestan or India. The oscillation lasted one hour.

TODAY'S RADIO PROGRAMS

(Friday, July 4.) *(Daylight Saving Time Throughout.)*

And the air is filled with ballots.

It now seems that is to be the case again today, even if it is the Fourth of July.

For after another night of futile voting the Democratic army adjourned until 1 o'clock today. That is noon Chicago time.

Consequently W-G-N (formerly WDAP) THE TRIBUNE'S radio station, located on the Drake hotel, will be on the air with the convention radiocast.

Should the Democrats finally complete their work in the afternoon and adjourn, W-G-N will be silent at night. An interesting program has been prepared for Friday night. Details will be published in tomorrow's paper.

CHICAGO PROGRAMS

W-G-N [formerly WDAP], WMAQ. KYW silent account Independence day, unless the Democratic national convention is in session, in which case it will be radiocast as usual by W-G-N [formerly WDAP], WMAQ, and WLS.

3 to 4—WQJ [448]. Special Independence day program.

7 to 8—WQJ [448]. Musical program.

7:30 to 8:30—WEBH [370]. E. O. Hawkins, baritone; Oriole orchestra.

7:45 to 8—WLS [345]. Lullaby time.

9 to 1 a. m.—WLS [345]. National farm dance program.

9:30 to 10:30—WEBH [370]. E. O. Hawkins, baritone; Mary Hartly, reader; Oriole orchestra.

10 to 2 a. m.—WQJ [448]. Display of fireworks by popular artists; Bainbo orchestra.

11:30 to 12:30—WEBH [370]. Grace Wilson, contralto; Fred W. Agard, tenor; Oriole orchestra.

OUTSIDE CHICAGO

8:30 to 10—WHAS [400], Louisville. Talks; musical program.

8:30—WCAE [462], Pittsburgh. Patriotic musical program.

9—WOC [484], Davenport. Musical program.

9:30—WWJ [517], Detroit. Orchestra.

9:30—WMC [500], Memphis. Independence day program.

9:30 to 10:30—WFAA [476], Dallas. Musical program.

10—WOAW [526], Omaha. Program by Sons of American Revolution.

12—WMC [500], Memphis. Frolic.

12 to 1 a. m.—WLAG [417], Minneapolis. Dance program.

The Convention's Voice

If you have enjoyed the sidelights of the convention given to you over W-G-N (formerly WDAP), the Tribune station, located on the Drake hotel, you owe a vote of thanks to Graham McNamee. He's been on the job every minute of the Democratic battle.

Elmer Hopes in Vain for Bit of Thrill

Convention's Deadly as Deadlock.

BY ELMER DOUGLASS.

Well, it's 10:55 p. m. and we must get out a story and Chairman Walsh must get that convention to come to order. He's doing his best, knocking, knocking, knocking, and the crowd is yelling, yelling, yelling.

They are yelling because William Jennings Bryan is going over to the Michigan delegates "to try to get them to line up their vote," surmises Announcer McNamee.

Knock, knock, knock. "Will the delegates be seated," pleads Chairman Walsh. Knock, knock, knock, like the knocking on the door in "Hamlet." "The chair introduces to the convention the hero of the world record trans-Atlantic airplane flight from New York to San Francisco, Russell C. Maughan. Mr. Maughan is a wise orator. He didn't say anything.

Applause rolls on like a mighty river.

Twelve o'clock eastern time. Chairman Walsh: "The eve of the Fourth of July having arrived, the audience will join in singing 'The Star Spangled Banner,' led by Mme. Mills."

Now, what should we do, when the national anthem is being sung—stand up or remain seated? This chair rules that we arise and stand in respectful silence. Hurrying on now, for there's a tension in the air. Announcer McNamee said there would be something doing this evening.

Chairman Walsh—"The chair will call the roll for the sixtieth ballot." Another world's record broken. Should we cheer or not?

11:25. Secretary reads the result of the sixtieth ballot. Noticed that it read the same as the fifty-ninth ballot—but that's nothing new for this convention.

Then came a motion to adjourn, followed by a technical squabble in which two "Nos" won. "The clerk will proceed to call the roll."

Can you beat it? Can you beat this for persistency?

11:57, announcer at W-G-N, Chicago, breaking in, "Please stand by for the result of the sixty-first ballot . . ."

11:58, Announcer McNamee at New York: "I say, are you with us? Are you with us? It looks now as though the convention will never end. . . ."

12 midnight. Ballot read. McAdoo same; Smith gains 5 votes. Applause. . . . Knock, knock. . . . Frightful uproar. . . . Knock, knock, knock.

"The chair recognizes the gentleman from Ohio, Mr. Moore."

"Mr. Chairman, it is evident we are getting nowhere with this monotonous roll call. We need some little time for sleep and for consultation. I move that we now adjourn until 1 o'clock this afternoon [12 o'clock Chicago time]."

Carried! Good! Good night!

SMALL NATIONS WILL SIT IN AT LONDON PARLEY

Consider Americans for Big Posts.

[Chicago Tribune Foreign News Service.]
[Copyright: 1924: By The Chicago Tribune.]

LONDON, July 3.—It is learned that invitations to the London conference on the Dawes report have been issued to the smaller powers as well as to the great powers. These are Greece, Portugal, Roumania, and Jugo-Slavia. It has been decided, however, not to include the new powers, such as Poland, Czecho-Slovakia, and the Baltic states.

The great powers have agreed on the appointment of an American chairman for the commission on revenue transfer, which will have the duty of deciding when and how reparations payments shall be made, so as to avoid disturbances in exchange and bank rates, etc. An American also is likely to be a member of the bank control commission to be set up under the Dawes reparations report.

It is announced here that Owen D. Young of New York, who served on the experts' committee, is on his way to Europe and will be here during the conference. It is not known if he has any official missfon.

Germans Discuss Report.

BERLIN, July 3.—[By Associated Press.]—Chancellor Marx and Foreign Minister Stresemann today explained to the premiers of the German federated states, gathered here to discuss the Dawes report, the exact status of the negotiations and urged acceptance of the report. Although no resolution will be passed, it is expected the premiers will individually approve the government's policy.

Agree on Control Note.

PARIS, July 3.—[By the Associated Press.]—The allied council of ambassadors, after hearing today the report of the interallied military committee on Germany's reply to the communication of the council regarding allied military control of Germany's armaments, agreed on the terms of the reply to be made to Germany. This will be submitted to the allied governments for their approval.

REV. A. A. GOYKE OF ST. CLEMENS CHURCH IS DEAD

The Rev. Anthony A. Goyke, associate pastor of the St. Clemens Roman Catholic church for the last ten years, died at Santa Fé, N. M., yesterday. He was 38 years old.

The body will be brought to Chicago Saturday and will lie in state at the church, Orchard and Deming streets, Sunday until 3 o'clock p. m. Funeral services will be held from there and interment will be at St. Joseph's cemetery. Mgr. Francis A. Rempe, pastor of the church, will conduct memorial services Sunday evening.

The Rev. Father Goyke is survived by his parents, John J. and Elizabeth Goyke, 6510 North Artesian avenue; his brothers, John Victor, Frank, August, Edward and Joseph, and a sister, Margaret.

Girl, 6, Run Down and Killed by Street Car

Mildred Sweeney, 6 years old, 5956 South La Salle street, was instantly killed last night when she was run down by a south bound Wentworth avenue. James Proctor, 7812 Cregier avenue, the motorman, and Carl Soderberg, 7240 Princeton avenue, the conductor, were taken to the Englewood police station, where they were questioned.

Fire in Lamp Factory Does $5,000 Damage

Damage estimated at $5,000 was caused late yesterday by a fire which broke out in the boiler room of the Illinois Lamp and Novelty company, 910 North Marshfield avenue. Miss Vera Gordon, 1276 Sunnyside avenue, noticed smoke issuing from a basement window and sounded the alarm.

Missourian's Car Burned by Broken Trolley Wire

An automobile parked at Madison and Market streets was damaged by fire early last evening when a trolley wire broke and fell on it. The automobile is owned by E. D. Miller, 1011 Olive street, St. Louis.

PUBLISHER'S SON DESERTED WIFE, HER SUIT SAYS

Mrs. Carroll Shaffer Asks Divorce.

(Picture on back page.)

End of the romance of Carroll Shaffer, son of John C. Shaffer, millionaire publisher, and his wife, the former Miss Pauline Bullard, was marked yesterday when Mrs. Shaffer filed a suit for divorce in the Superior court.

Mrs. Shaffer, a prominent figure in Evanston society, active in Northwestern university circles, lives with her four children at 1145 Sheridan road, Evanston. The suit makes a formal charge of desertion.

Their marriage in the spring of 1908, at the First Presbyterian church of Evanston, was attended by many notables in north shore society.

Claims Two Year Absence.

Though she was a "good, true and virtuous" wife, Mrs. Shaffer's bill states, her husband, on May 20, 1922, disregarded his marital vows and deserted her and their children.

Custody of the four children, Carolyn, 15, Barbara, 14, John C. II, 9, and Robert, 7, is sought by Mrs. Shaffer. Declaring her husband is well able financially to contribute to their support, she asks suitable alimony.

Her suit was filed by Attorneys Adams, Foliansbee, Hawley and Shorey, and is expected to be set for an early hearing.

Pare to Live in St. Louis.

Mrs. Shaffer is the daughter of Mr. and Mrs. Charles Frederic Bullard of St. Louis, who formerly resided in Chicago.

Recently she was chairman of a committee in charge of a gift shop, opened by Evanston women in the North Shore hotel building, the monies obtained to be used in making up a fund for the proposed women's buildings at the campus of Northwestern university.

A month ago burglars jimmied the front door of her home and ransacked the upper floors, taking jewelry valued at several thousands of dollars.

COLORED MEN ROB "L" AGENT.

Miss Mary McDonald, 1455 Norwood avenue, cashier of the elevated railroad station at Campbell avenue, was robbed of $20 by two armed colored men yesterday.

HOPE TO SOLVE KIDNAPED BOY'S BLANK YEARS

Hope of solving the mystery surrounding the years that little Russell Smith was held by kidnapers was expressed yesterday when Judge Victor P. Arnold awarded the boy to his mother, Mrs. Clara Smith, Taunton, Mass. The mother satisfied the court with her identification, and the case was continued until Sept. 10, to see how the boy reacted in his new surroundings.

Mrs. Margaret C. Lyman of the Juvenile court, who has been in active charge of the case, stated that the interest of the court in this "most unusual of cases" had only really begun. The authorities now wish to clear away the haze that seems to cover the boy's mind during the period that he was with the kidnapers.

"Back in his old surroundings we hope some impressions of the days that are now a blank will return," stated Mrs. Lyman.

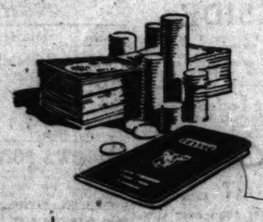

Your Savings will draw interest from July 1st if deposited on or before July 15th.

Savings banking hours —week days, 9 A. M. to 2 P. M.—Saturdays, all day, 9 A. M. to 8 P. M.

CAPITAL AND SURPLUS, $45,000,000

ILLINOIS MERCHANTS TRUST COMPANY

A consolidation of the Illinois Trust and Savings Bank and The Merchants Loan and Trust Company

LA SALLE, JACKSON, CLARK AND QUINCY STREETS · CHICAGO

DEATH NOTICES

IN MEMORIAM.

GREENBERG—Benj. V. Greenberg, in memorium to our beloved son and brother who died 5 years ago today.
MOTHER, FATHER, SISTERS, BROTHER.

KAUFMAN—Lillian Kaufman. Dedication of the headstone to be placed on the grave of Lillian Kaufman, beloved daughter and sister of Mrs. Goldye Kaufman and family, will be held on Sunday, Sept. 7, at 2 p. m., O. B. A. cemetery, Waldheim. Formerly of 5515 Ingleside-av.

MAYER—Israel J. Mayer. In loving memory of our dear husband and father, who passed away two years ago, July 4, 1922. Gone but not forgotten.
HIS WIFE AND SONS.

SIEGEL—Sidney Siegel, died Dec. 23, 1923, in loving memory. The headstone will be dedicated at Oakwoods cemetery, Sunday, July 6, at 2 p. m.

ANDA—Dr. Thorwald Anda, 1607 Wilson-av., July 2, aged 53 years, dearly beloved husband of Lyda Kerr Anda, son of the late Ole and Ingeborg S. Anda, brother of Olaf, Olof, John Ashjorn, Joseph, and Mrs. Rina Jersin. Funeral from Wicker Park Lutheran church, Boyne-av. and Le Moyne-st., Dr. S. P. Long, pastor, Saturday at 2:30 p. m. Interment Rosehill.

BENE—Charles W. Bene, late of 1015 Prairie-av., Park Ridge, suddenly, beloved husband of Carrie M. Bene, fond father of Henry C. Bene, Gertrude Haberer, and Erwin Haberer. Member of Covenant lodge, A. F. & A. M., Corinthian chapter, R. A. M., and Palestine council, R. & S. M. Funeral services by Covenant lodge, A. F. & A. M., Saturday, 2 p. m., from late residence. Interment Rosehill.

CAMPBELL—Sturgeon Campbell, at Waukegan, Mich., July 3, son of Mrs. S. M. Campbell, 5412 Ingleside-av., and brother of Le Roy and Thomas Campbell at New York City, Rowland Campbell and Mrs. C. W. Stabenau of Chicago, and Mrs. R. D. Cox of Iowa City, Ia. Member of Delta Kappa Epsilon of the University of Chicago. Funeral notice later.

COYNE—Laura Cr Coyne, 4426 Magnolia-av., beloved daughter of Hugh and Catherine, nee O'Hara, sister of John L., Peter M., and Mrs. James V. Quan, and the late Frank J. and Agnes. Funeral notice later.

DAY—John W. Day, beloved husband of Sylvia L. Day and father of Kenneth W. Day, brother of Mrs. Mary L. Ricketts and Samuel Day. Funeral Saturday at 2 p. m. from 2750 Polk-st. to Messiah Baptist church. Burial at Metamora, Ill., Sunday.

CURTIN—Mrs. Bridget Curtin, nee Conchlin, wife of the late Jeremiah Curtin, mother of John M., Jeremiah J., Theresa Curtin, Mrs. Nora Ahern, Mrs. Thomas Healy, Mrs. Frank Thilgren, and the late James and Elizabeth Curtin, Mrs. Margaret Mulqueen. Funeral from daughter's residence, 11238 Hermosa-av., Saturday, July 5, 8 a. m., to St. Margaret's church, where solemn requiem mass will be celebrated; interment at Mount Olivet. For information call Vincennes 4555 or Yards 2799.

DOYLE—Mary Doyle, beloved wife of the late Joseph, fond mother of Michael W., John E., Stephen A., James D., Mrs. William Kimmey, Mrs. Alice Sullivan, and the late Mrs. Mary Finnegan, Mrs. Elizabeth Sullivan, Frank and Allen Doyle. Funeral Saturday, July 5, from daughter's residence, 6922 Laflin-st., 9 a. m., to St. Brendan's church. Burial Mount Olivet. Information Prospect 3880.

DONOHOE—George Donohoe, beloved husband of Ann Donohoe, nee O'Donnell; father of Roger L. Donohoe. Funeral Saturday, July 5, 9:30 a. m., from 436 N. Lawler-av. to Our Lady Help of Christians church. Burial at Mount Carmel.

FELTON—William H. Felton, of his home, 4520 N. Western-av., July 2, beloved husband of the late Jane, father of Harry J., Thomas J., Albert P., Charles E., Arthur W. H., and the late William H. and Ada J. and George C. Felton. Reposing at chapel, 4540 N. Western-av. Funeral Saturday at 1:30 p. m. Interment Rosehill.

FOLLAND—Julia Harriet Folland, nee Locke, beloved wife of Richard, mother of Ernest, Benjamin, George, Albert, Fred, Leonard Folland, and Irene Hope. Services Saturday, July 5, 1924, at 2:30 p. m., at her late residence, 5624 S. Morgan-st. Interment Mount Hope cemetery. Member of Maccabees, Electric Hive, No. 36, and Engineers' auxiliary, No. 165.

GAVROS-THOMPSON—Bessie Gavros-Thompson, July 3, beloved wife of Gus, fond mother of Sophia and George. Funeral from chapel, 5419 N. Clark-st., Saturday, 2 p. m., to Memorial Park cemetery, Evanston.

GAUTREAUX—Sidney Gautreaux, beloved husband of Elizabeth, fond father of Burnett, and Melville. Funeral Saturday at 9 a. m. from son's residence, 3033 Walnut-st., to St. Vincent's church. Interment St. Joseph's cemetery. Member of the Broussea council K. of C. No. 1030, New Orleans papers please copy.

GEISS—Adolph Geiss at his home, 1766 Highland-av., Wednesday, July 2, 1924, beloved husband of Lottie, fond father of Raoul Marti, son of Minna, brother of Henry, Millie, William, and Leonard. Funeral service at his home Saturday, July 5, at 2 p. m. Interment Graceland.

GOYKE—The Rev. Anthony A. Goyke, July 3, at Santa Fe, New Mexico, dearly beloved son of John J. Goyke and Elizabeth, nee Behnke, fond brother of John, Victor, Frank, August, Edward, Margaret, and Joseph. Remains at parents' residence, 6510 N. Artesian-av., Saturday evening, will lie in state at St. Clement's church, Orchard and Deming, Sunday, 3 p. m. Funeral mass Monday, July 7, 10:30 a. m. Interment at St. Joseph's cemetery. For information call Lincoln 0076.

HARDICK—A. T. Hardick, beloved husband of the late Ellen J. Hardick, July 3. Funeral from residence, 2428 Jackson-blvd., Saturday, 2 p. m. Omit flowers.

HASTIE—Thomas A. Hastie Jr., beloved husband of Mrs. Thomas A. Hastie, fond father of Margaret Jane; July 2, 1924. Will be buried Saturday at 2 p. m. from chapel, 1844 W. 63d-st. Member of Rayard Cole lodge No. 697, A. F. & A. M. Masonic services at cemetery. For information call Prospect 1838.

HILL—Daniel Hill, beloved husband of Mary Hill, father of Amelia Cooper, Elsie, Lillian Taylor, Hannah Doherty, and Soren Hill. Services at his late home, 3507 Race-av., Saturday, July 5, at 10 a. m. Interment Greenwood cemetery, Morris, Ill.

HOGAN — Thomas Hogan, beloved son of William and Bridget, nee Hanrahan, brother of John, Mary, Edward, and Alice Hogan. Funeral Saturday at 9 a. m. from late residence, 4018 Gladys-av., to St. Mel's church. Interment Mount Carmel.

HOLMES—Katherine Holmes, nee Duffy, July 3, at 8:15 a. m., at residence, 748 S. Kedzie-av., beloved wife of William H., mother of Mrs. Mae Holmes Cornwall. Funeral Saturday, July 5, at 9:30 a. m., to Our Lady of Sorrows church; interment Mount Carmel. Information Kedzie 2100.

JEFFERSON—Fredrick A. Jefferson, suddenly at his residence, 538 Addison-st., husband of the late Carolyn. Funeral services will be held at chapel, 841 Irving Park-blvd., 10 o'clock Saturday morning. Interment Rosehill cemetery.

JONES—Mary Jones, nee Dailey, beloved wife of the late Henry Jones, fond mother of Charles H. Jones, devoted sister of Mrs. J. Holland, John, and James M. Dailey. Funeral Saturday, July 5, at 9:30 a. m., from late residence, 4415 N. Monticello-av., to Our Lady of Mercy church. High mass will be celebrated. For information call Yards 0175.

LINDER—John D. Linder, July 3, late of 1510 Bryn Mawr-av., beloved husband of Tiekla Linder, fond father of Mrs. Esther Hahn and Syren Linder, grandfather of Arthur Whitlock, Ruth and Edna Hahn. Funeral Saturday, 2:30 p. m., from chapel, 3176 N. Clark-st. Interment Rosehill.

LINDER—Otto Linder, July 3, late of 715 Barry-av., father, mother, three sisters, and two brothers in Sweden. Funeral Saturday, 4 p. m., from chapel, 3176 N. Clark-st. Interment Rosehill. Member of Swedish-American Athletic association.

MADIGAN—Mary C. Madigan, beloved sister of Walter Madigan, aunt of Mr. and Mrs. G. W. Leesman, at her residence, 510 N. Le Claire-av. Funeral Saturday, July 5, at 9:30 a. m., to Our Lady Help of Christians church. Requiem high mass. Interment Mount Carmel. Call Canal 0041.

McKEY—Mrs. Edward B. McKey, July 3, 1924, mother of Frank M. McKey, Harold G., Mrs. Robert E. Power, Mrs. Robert Grinnell, Mrs. Robert T. Wenston, Mrs. Irwin A. Holis, Mrs. Putnam Ketcham. Services Saturday a. m., July 5, at 7013 Constance-av. Burial Janesville, Wis.

MEEHAN—Helen Meehan, beloved daughter of Dennis and Jane, nee Gorman, fond sister of Thomas, Irene, and George Meehan. Funeral July 5, at 9 a. m., from her late residence, 3625 S. Leavitt-st., to St. Agnes church. Interment at Mount Olivet. For information call Lafayette 4387.

NEBRENSKY—Edna Garvey Nebrensky, beloved wife of John Nebrensky, mother of Anna May Nebrensky, daughter of Bridget and the late Frank Garvey, sister of Frank, Harry, Bernard, John, Catherine, Mrs. J. W. Brady, and Mrs. A. Sanchwitz. Funeral Saturday, July 5, 1924, at 9 a. m. from her mother's residence, 3345 Ogden-av., to Blessed Sacrament church. Interment Mount Carmel.

NORTON—Elizabeth Norton, July 3, at the Plaza hotel, beloved wife of the late Henry L. Norton. Remains at chapel, 1233-5 N. Clark-st. Funeral notice later.

O'BRIEN—Harry C. O'Brien, 326 W. 65th-pl., July 2, 1924, beloved husband of Laura L., father of Walter A. and Alice L. O'Brien. Funeral services at chapel, 63d and Harvard, Saturday, July 5, at 2 p. m., under the auspices of Ivanhoe lodge No. 758, A. F. & A. M. Interment at Mount Hope.

PETERSEN—Christian Petersen, July 2, beloved husband of the late Nancy, father of Ingrid Liewehr and Edith Landwehr. Funeral Saturday, 1:30 p. m., from the home, 1518 N. Oakley-blvd., to Danish Lutheran church, Cortez and Francisco-st. Interment Forest Home.

RASMUSSEN—Michael Rasmussen, entered into rest July 1, 1924, beloved husband of Anna, nee Cietlenberg, father of Mrs. Gertrude Anderson. Funeral from late residence, 3521 Belden-av., Friday, July 4, at 1 p. m. Interment Mount Olive cemetery.

SCHNEIDER—Charles Henry Schneider, July 3, beloved husband of Hannah, nee Scherer, fond father of Leona and Junson of Mr. and Mrs. Ludwig Schneider, and mother of the late Pauline Boreske, Emma Claas, Minnie, Louis, and Elizabeth Wolff. Member of Paul Revere lodge, 996, A. F. & A. M., and Paul Revere chapter 260, R. A. M. Funeral Saturday at 1:30 p. m. from late residence, 2438 Pensecola-av. Interment Irving Park cemetery.

SCHRAM—Rosina Karzl Schram, beloved wife of John Schram and fond mother of Mrs. J. E. MacSwain, Mrs. Henry A. Roeder, Mrs. Ray C. Schoonhoven Oliver, Ethel, and Robert Schram. Funeral Saturday, 9:30 a. m., from her late residence, 1340 Ardmore-av., to St. Ita's church. Interment at St. Joseph's cemetery.

SHANAHAN—Thomas P. Shanahan, member of Engine Co. No. 5, beloved husband of Mary, nee Keefe, fond father of John, brother of the late David and Richard Shanahan. Funeral Saturday 9 a. m. from late residence, 2905 Lowe-av., to All Saints church. Solemn requiem high mass. Interment Mount Olivet. Member of Fireman's Mutual Aid and Benefit association. For information call Yards 1154.

SMITH—Josephine Smith, beloved daughter of Joseph and Agnes Smith, nee Marcoux, sister of Peter, Mary, John, George, Margaret, Harold and Florence. Funeral from parents' residence, 7625 W. 73d-pl., Saturday, July 5, at 8 a.m. to St. Brendan's church. Interment Holy Sepulchre.

ANNOUNCEMENT

This Store will be Closed All Day FRIDAY "The Fourth" and SATURDAY The Fifth of July

In order that the employes may enjoy an extra holiday for rest and recreation.

DAVIS DRY GOODS COMPANY

Successor to Rothschild & Company *State, Jackson, Van Buren*

The Tribune Reaches Used Car Prospects

The Tribune dominates the used car field. That is the verdict of used car dealers who have tried all mediums in their search for buyers of automobiles. Here is what one of these firms says of one of their Tribune Want Ads. It appeared one time, June 5th.

DAVIS — 1922; GOOD CONDITION, WITH new tires; $400. 5848 W. Division-st. Mansfield 3786.

Mr. Alabastro of the Mansfield Garage, 5848 W. Division St., made this statement regarding this and other Want Advertising his firm uses:

"'From this particular Want Ad there were several replies the morning the Ad appeared, and the car was easily sold for a good price. We have found through experiment that The Tribune is the only medium that brings constant results, so we now use it exclusively to find used car prospects."

If you, Mr. Reader, have an old car for sale, follow the advice of one who knows. Find prospects through a Tribune Want Ad.

THE WANT AD STORE
CENtral 0100, Adtaker
Madison and Dearborn

DEATH NOTICES

HOWARD—Mrs. Mary Howard, beloved wife of Thomas, mother of Mrs. Mary Howard Hoffman, Mrs. Agnes Howard Hoffman, Mrs. Thomas Howard Jr., Mrs. Joseph Howard, Mrs. Edward Howard, Mrs. Frank Howard, Mrs. Thomas Howard,

TH NOTICES

...H. Felton, at his home, ...rn-av., July 2, beloved hus... Jane, father of Harry J., ...bert P., Charles H., Lillian ...L., and the late William H. ... George C. Felton. Remains ...0 N. Western-av. Funeral ...30 p. m. Interment Rosehill.

...Harriet Folland, nee Locke, ...f Richard, mother of Ernest, ...ge, Albert, Fred, Leonard ...rent Hope. Services Satur... 1924, at 2:30 p. m., at her ... 5634 S. Morgan-st. Inter... Hope cemetery. Member of ...ectric Hive, No. 39, and Em... ...ry, No. 165.

...FSON—Bessie Gavros-Thomp... beloved wife of Gus, fond ...phia and George. Funeral ...3410 N. Clarks., Saturday, ... Memorial Park cemetery.

...Sidney Gautreaux, beloved ...lisabeth, fond father of Bur... ...elle. Funeral Saturday at 9. ...n's residence, 3033 Walnut... ...cent's church. Interment St. ...ery. Member of the Bronson ... C. No. 1030. New Orleans ...ccnpy.

...Geier at his home, 1766 High... ...esday, July 2, 1924, beloved ...ottie, fond father of Hazel ... Minna, brother of Henry, Mil... ...g/Leonard. Funeral service ...Saturday, July 5, at 2 p. m. ...land.

...r, Anthony A. Goyke, July 3, ... New Mexico, dearly beloved ...J. Goyke and Elizabeth, nee ... brother of John, Victor, ... Edward, Margaret, and Jo... at parents' residence, 6510 ..., Saturday evening, will its ..., Clement's church, Orchard ...unday, 3 p. m. Funeral mass ...7, 10:30 a. m. Interment at ...metery. For information call

...P. Hardick, beloved husband ...ien J. Hardick, July 3. Fu... ...idence, 2428 Jackson-blvd. ...m. Omit flowers.

...s A. Hastie Jr., beloved hus... Thomas A. Hastie, fond ...rgaret Jane; July 2, 1924. ...d Saturday at 2 p. m. from ...7, 63d-st. Member of Rich... No. 697, A. F. & A. M. ...ces at cemetery. For in... Prospect 1838.

...ill, beloved husband of Marie ...of Amelia Cooper, Elmer, ... Hannah Doherty, and Sorrs ...e at his late home, 5507 ...urday, July 5, at 10 a. m. ...ewood cemetery, Morris, Ill.

...mas Hogan, beloved son of ...ridget, nee Hanrahan, brother ...r, Edward, and Alice Hogan. ...day at 9 a. m. from late ... ...Gladys-av., to St. Mel's ...ment Mount Carmel.

...rine Holmes, nee Duffy, July ...m., at residence, 749 S. Med... ...wife of William H., mother ... Holmes Cornwall. Funeral ...5, at 9:30 a. m., to Our ...s church; interment Mount ...mation Redzie 2169.

...edrick A. Jefferson, suddenly ...e, 538 Addison-st., husband ...olyn. Funeral services will ...apel, 841 Irving Park-blvd., ...turday morning. Interment ...ery.

...ges, nee Dailey, beloved wife ...ry Jones, fond mother of ...ben, devoted sister of Mrs. J. ... and James M. Dailey. Fu... July 5, at 9:30 a. m., from ...4418 N. Monticello-av., to ...Mercy church. High mass ...ated. For information call

...D. Linder, July 3, late of ...wr-av., beloved husband of ... fond father of Mrs. Esther ...ren Linder, grandfather of ...ock, Ruth and Edna Hahn. ...day, 2:30 p. m., from chapel, ...k-st. Interment Rosehill.

...Linder, July 3, late of 715 ...ther, mother, three sisters, and ...in Sweden. Funeral Saturday, ... chapel, 3176 N. Clark-st. In... ...ill. Member of Swedish-Amer... ...association.

...ry C. Madigan, beloved sister ...digan, aunt of Mr. and Mrs. ...an, at her residence, 519 S. ... Funeral Saturday, July 5, ...to Our Lady Help of Chris... Requiem high mass. Inter... Carmel. Call Canal 0041.

...dward B. McKey, July 3, ... of Frank M. McKey, Harold ...ert E. Power, Mrs. Robert ... Robert T. Wenston, Mrs. ...ils. Mrs. Puthill Ketcham. ...day a. m., July 5, at 7012 ... Burial Janesville, Wis.

...n Meehan, beloved daughter ...Jane, nee Gorman, fond sister ...ne, and George Meehan. Fu... at 9 a. m., from her late ...5 S. Leavitt-st., to St. Agnes ...ment at Mount Olivet. For ...all Lafayette 3387.

...Edna Garver Nebrensky, be... John Nebrensky, mother of ...ebrensky, daughter of Bridget ... Frank Garver, sister of ... Bernard, John, Catherine, ...rady, and Mrs. A. Banchwitz. ...day, July 5, 1924, at 9 a. m. ...ther's residence, 3345 Orden... ...d Sacrament church. Inter... Carmel.

...abeth Norton, July 2, at the ...beloved wife of the late Henry ...emains at chapel, 1253-5 N. ...eral notice later.

...y C. O'Brien, 526 W. 65th... 1924; beloved husband of ...ther of Walter A. and Alice ... Funeral services at chapel, ...ard, Saturday, July 5, at 2 ... the auspices of Mystic Star ... A. F. & A. M. Interment ...e.

...ristian Petersen, July 2, be... of the late Nancy, father of ...r and Edith Landwehr. Fu... 1:30 p. m. from the home, ...ey-blvd., to Isaiah Lutheran ... and Francisco-st. Interment

...Michael Rasmussen, entered ... 1, 1924, beloved husband of ...tenberg, father of Mrs. Ger... ...e. Funeral from late resi... ...elden-av., Friday, July 4, at ...rment Mount Olivet cemetery.

...harles Henry Schneider, July ...husband of Hannah, nee ... father of Leona and June, ... Mrs. Ludwig Schneider, and ...late Pauline Koenke, Emma ... Louis, and Elizabeth Wolff. ...ul Revere lodge, 998, A. F. & ...ul Revere chapter 260, R. A. ...Saturday at 1:30 p. m. from ... 2436 Pensacola-av. Inter... ...ark cemetery.

...s Karst Schram, beloved wife ...e and fond mother of Mrs. ...ss, Mrs. Haney A. Roeder, ... Schoonhoven Oliver, Ethel ... Schram. Funeral Saturday, ...om her late residence, 1300 ... to St. Ita's church. In... ...St. Joseph's cemetery.

...homas P. Shanahan, member ... No. 6, beloved husband of ..., fond father of John, broth... David and Richard Shanahan. ...day 9 a. m. from late resi... ...ce-av., to All Saints church. ...n high mass. Interment ... Member of Fireman's My... ...efit association. For infor... ...nk 1158.

...ne Smith, beloved daughter ... Agnes Smith, nee Manegan. ..., Mary, John, George, Mar... ...and Florence. Funeral from ...ce, 3928 W. 73d-pl., Satur... at 9 a. m. to St. Brendan's ...rment Holy Sepulchry.

CEMETERIES.

...T. BEAUTIFUL CEMETERY ...T GREENWOOD. ... Perpetual Care. ...ference to Lot Owners. ...1860)N or Lot Sales ... to any Person.

...ENTRY— ...of family lots, also grave ... full care secured. Office ...Greenwood, Rand. 5356.

UNDERTAKERS.

...JORDAN & CO. ...ices in Chicago 70 years. ...ner, 63 Davis-st., Evanston.

...UMENT ...RUM OR HEADSTONE ...ed by the Old and Reliable ...G. BLAKE CO. ...rt and durable. Free booklet. ...Lake Bldg. Main 6124. ...Fifth-st. Side Park 6172.

PLAN BASEBALL GAME TO RAISE FUNDS FOR POOR

Algonquin and Free Ice to Be Aided July 27.

(Picture on back page.)

Who will volunteer?

Will some big hearted, high powered business man of Chicago come forward and give his aid to an event that will be one of Chicago's biggest charitable efforts of the year?

Will some public spirited woman come forward to aid?

Two Chicago patriots are needed—at once. Here's the idea:

On Sunday, July 27, a baseball game will be played at the Cubs' park, Addison street and Sheffield avenue, between THE CHICAGO TRIBUNE'S team and the Algonquin Indians. The entire proceeds of the game will go to THE TRIBUNE'S free ice and Camp Algonquin funds.

Sport Interest High.

Now, while this affair will be staged for one purpose, that of saving the lives of poor mothers and children, there will be a keen sporting interest in the baseball game. The Algonquin team is one of the best of semi-professionals in Chicago. Players on this team are well known to lovers of the great American game. THE CHICAGO TRIBUNE team also boasts of some experts of the ball field and the two teams are well matched.

The admission to this game will be $1. Every cent of the money will go to the funds. The free ice fund provides ice in the summer for the poor families. Ice keeps the milk and food fresh for these families and saves many lives. The other fund sends mothers and children from the heat and dirt of the cities to the delights of Camp Algonquin, which is located on the banks of the Fox river far from Chicago's scorching streets and noise.

It is necessary to have some fast moving business man of the city take charge of the sale of tickets. Who will volunteer? Think of what it will mean to the man who sells 5,000 tickets—he will have the satisfaction of knowing that his efforts have saved many lives of the city's poor kids.

Park will be Free.

It is also necessary to have a woman who will gather the other women of the city into some sort of an organization that will sell tickets and attend the game.

It was with great pleasure yesterday that THE TRIBUNE received word from William Veeck, president of the Cubs, that the National league park could be used for the game free of charge. Mr. Veeck is put on the honor roll of the Life Savers association for his generosity.

Now, if some public spirited citizen, a man who understands the trials and tribulations of the poor of a great city, will come forward and offer his services to this cause the organization will get under way.

A telephone call to the Algonquin fund editor of THE TRIBUNE will be appreciated by anyone who wants to assist in this work.

Contributions received for the two funds yesterday were:

CAMP ALGONQUIN FUND.

$10.

Henry Booch Co., Harriett Sayers, Mr. and Mrs. J. B. Henderson.

$5.

Ida Boysen, Hannah Rosenbaum, Mrs. J. A. Reeder, Junior membership of the Rogers Park Woman's club.

$2.

E. Lightburos.

$1.

Cash, A. S. Miner.

Yesterday's contributions	$ 56.00
Previously acknowledged	1,734.14
Total	$1,788.14

TRIBUNE FREE ICE FUND.

$10.

A. F., Henry Booch & Co.

$5.

Margaret S. Pope, Junior membership of the Rogers Park Woman's club, C. R. Tritton, Hannah Rosenbaum.

$2.

E. Bill, Anonymous.

$1.

A. F. Miner.

Yesterday's contributions	$ 45.00
Previously acknowledged	1,082.51
Total	$1,127.51

SLAYERS' LEGAL COUNSEL SEEKS EASTERN AIDS

Attorney Benjamin Bachrach, associate counsel for Nathan Leopold Jr. and Richard Loeb, has been in New York for several days for the purpose of obtaining the services of a number of prominent alienists of that and other eastern cities. They will be used here in examining the boys for traces of mental disorders, it was reported last night.

It was understood that Mr. Bachrach has consulted with Dr. Menus Gregory, psychiatrist, of Manhattan. Dr. Gregory was one of the battery of alienists who testified in some of the early Harry K. Thaw murder case hearings. He is now appearing for the state in the Clarence O. Baring murder trial now in progress in White Plains, N. Y.

Mr. Bachrach refused to comment upon his visit to the east.

SUBWAY REPORTS TO BE ASKED AT ONCE IN COUNCIL

An immediate report from the city council local transportation committee on the several subway resolutions referred to it during the last year will be asked at the July 15 meeting of the council by Ald. T. J. Bowler, he said yesterday.

Ald. Bowler had just returned from the Democratic national convention at New York a greater enthusiast than ever for subways after seeing the rapid transit tubes handle the big crowds.

"I am more convinced than ever that subways are imperative for Chicago," he said. "We should begin work at once, as we have the money in the traction fund."

SUPERINTENDENT CRUSHED TO DEATH.

Frank Magnano, 2628 West Huron street, superintendent employed by the Chicago Junction railway, was crushed to death yesterday when the train on which he was working as a trainman was close to the

Yanks Nearly Half Way 'Round Globe

American organization is beginning to count over British dash on the around the world flight. The Americans are at Umballa, India. The next flight, which they plan to make immediately, will carry them to Multan, which is half way around the world from Los Angeles.

The British plane is at Shanghai, only one-third along its circuit of the globe. MacLaren plans to hop to Japan soon.

YANKS IN ORIENT RESENT SLIGHTS TO U. S. OFFICERS

British Make Navy Pay Cash for Fuel.

BULLETIN.

SIMLA, British India, July 4 [Friday].—[United News.]—The American round the world flyers arrived at Multan, British India, today from Umballa. They intend to proceed at once to Karadri, the westernmost city in India.

BY CHARLES DAILEY.

[Chicago Tribune Foreign News Service.]

[Copyright: 1924: By The Chicago Tribune.]

SAIGON, China, July 3.—The refusal of a British concern here to grant credits to the American government is causing adverse criticism among Americans in the orient. The dissatisfaction is the more acute because the case in question arose when the commander of the American destroyer Noa sought to replenish his coal supply, largely depleted when he conveyed a plane from Tokio to Akyab, India, for Maj. Stuart MacLaren, British round the world flyer, to enable him to continue his flight.

Only the personal advance of approximately $1,000 in cash by Acton Poupet, manager of the Standard Oil company at Saigon, enabled the destroyer Noa to obtain sufficient fuel to rejoin the Asiatic fleet.

Owing to an emergency trip from Saigon to Tourane to convey a new motor for Lieut. Lowell Smith, commander of the American flyer, the destroyer Noa remained here after the departure of the world flyers owing to insufficient fuel. The Standard Oil company's branch here had no fuel. Fuel here is solely in the hands of the French subsidiary of the Asiatic Petroleum company.

London Demands Cash.

When Commander Theobald approached the local manager of the Asiatic Petroleum company the latter replied that he must first obtain the consent of the London office. The London office cabled that cash must be paid. Commander Theobald, his fellow officers, and crew raked their pockets, but were far short of the required amount. Mr. Poupet thereupon stepped into the breach and paid the sum exacted by the Asiatic company, thus enabling the destroyer Noa to proceed northward.

Another incident causing criticism was the indifference in Saigon to the American flyers during their halt here. When Lieut. Smith and his comrades arrived at a hotel in Indo-China they were denied suites because they were not wearing coats and all departed embarrassed.

THE TRIBUNE knows from personal association at the reception given by the Tourane club that the flyers were not provided with white clothing, having only the olive drab, which is utterly unsuited for the tropics. The officers of the destroyer Hart loaned them white trousers and shoes, but lacked the civilian coats.

Also, at Saigon, the officers of the Noa loaned apparel, but naturally lacked coats. Owing to the restricted baggage of the flyers they were unable to meet the requirements of the effete orient.

Await Briton in Japan.

[Chicago Tribune Foreign News Service.]

TOKIO, July 3.—Arrangements are being rushed here to greet Maj. Stuart MacLaren, the British flyer, who may arrive at Kagoshima from Shanghai tomorrow, according to information to the Sasebo naval base, which is preparing to dispatch destroyers today to patrol the line of the ocean flight. The embassy expects the aviator to reach Tokio on July 9 or 10, staying at Kasumigaura two days.

DIVORCE TANGLE INVOLVES SOUTH SHORE FAMILY

Dr. I. A. Gardner, Surgeon, Central Figure.

Loss of his wife by the nullification of her divorce from her former husband faces Dr. Irwin A. Gardner, wealthy south side surgeon, it was revealed yesterday before Circuit Judge Thomas J. Lynch.

Should the decree be set aside Mrs. Gardner will again become the wife of Curtis H. Gardner of Cleveland, the physician's first cousin, who is seeking to accomplish that very thing. He declared no attempt had been made by Mrs. Gardner to notify him of the divorce proceedings, and charged she had frequently caressed his cousin, Dr. Gardner, before the divorce.

Cousin as Witness.

Chief witness against Mrs. Gardner in the strange family tangle was her own cousin, Mrs. Alvah Lowe, 5803 South Michigan avenue. Back in 1917, she said, Mrs. Gardner had paid her a visit. Dr. Gardner called for her.

"I went out for about thirty minutes," Mrs. Lowe continued. "When I returned Mrs. Gardner and the doctor were in the bedroom, lightly clad. Later she told me how in her shame she had turned a picture of her mother toward the wall."

Dr. Gardner and his cousin's wife went frequently together to Hot Springs, Ark., the witness went on. Mrs. Gardner's room was on the second floor, but a nearby mountain made it possible for Dr. Gardner to enter her room from an outside balcony, Mrs. Lowe testified, giving as her source of information a supposed confession to her of her cousin.

Denials Are Made.

Dr. and Mrs. Gardner, who live at 8001 Oglesby avenue, the address given by her when she applied for her divorce, denied each of the charges. It was his cousin's "spite work," Dr. Gardner said.

After hearing their denials Judge Lynch postponed the matter until July 15, when he will make a decision. Curtis Gardner has filed a cross bill for divorce, accusing his wife of intimacies with Dr. Gardner.

MAUGHAN BACK IN EAST AFTER DAWN-DUSK HOP

Mitchel Field, N. Y., July 3.—Lieut. Russell L. Maughan, who flew from here to San Francisco between dawn and dusk of one day, completed his return journey tonight. He arrived at 8:26 o'clock, daylight savings time, having flown from Dayton, O., in four hours and six minutes.

"Had a fine trip," Lieut. Maughan said on alighting. "Wasn't sick, wasn't hungry, wind was against me both ways but the machine worked like a bird. I am glad it is over but I wouldn't mind doing it again. The kindness shewn me everywhere made it worth while.

Lieut. Maughan had planned to leave tonight for Washington where he was to have been received by the President and Secretary Weeks, but these arrangements were postponed in favor of the air circus to be staged on the flying field tomorrow for the benefit of the army relief society. Lieut. Maughan will give exhibitions of stunt flying.

Jury Finds Fireman's Wife Died of Too Much Morphine

A verdict of "accidental death caused by an overdose of morphine" was returned yesterday in the case of Mrs. Edith Sarrell, 26 year old wife of a city fireman, who died after she was found unconscious Wednesday in her home at 4071 Oakland crescent.

WE MATCH YOUR COAT AND VEST
(Copyrighted)
JULY CLEARANCE
PANTS SALE

$10.00 VALUES $5.95
8.00 VALUES 4.95
7.00 VALUES 4.35
6.00 VALUES 3.95

Genuine Palm Beach All Sizes, All Colors $3.95
Silk Mohairs All Sizes, All Colors $5.95
Tropical Worsteds All Sizes, All Colors $5.95

White Ducks, $2.25 White Flannels, $7.95

621 S. STATE THE PANTS STORE CO. 621 S. STATE
4 DOORS SOUTH OF HARRISON
MAIL ORDERS FILLED Open Saturday Until 9

Bon Bon Brazils 49c Lb. Box
A DELIGHTFUL, creamy, fondant bon bon with fruit and nut filling. A luscious confection. Special for Saturday. Main Floor.

Established 1873 by E. J. Lehmann
THE FAIR
Service—Quality—Price
State, Adams and Dearborn Streets

Cigars
10c Gato Havana Perfecto, each 10c, box of 25, $2.38
10c Lonsdale cut to 5LB box of 50, Each, 5c
16 oz. tin Tuxedo tobacco, Special at 79c
10c La Azora cut to 3 for 25c, box of 50, special, $3.00
John Ruskin, box of 50, Cut to $1.85
16 oz. glass jar Diff's Cubes Cut, reduced to $1.19
Cigar Department, Main Floor.

Closed Today—Open Saturday 8:30 A. M. to 1 P. M.

It will pay the prudent shopper to come down to The Fair tomorrow, for special values have been arranged and there will be every opportunity for easy selection and prompt service.

Last Day 11th Annual Hosiery Sale

Men's Fine Sox
Fiber Silk Plaited
40c
EITHER plain or drop stitch weave in black, tan, gray, navy, etc. Excellent wearing hosiery with reinforced heels and toes. All sizes. Specially priced for this sale.
Annual Sale Special—40c Pair; 3 Pairs for $1.00
Main Floor.

Women's Hosiery
All Silk Chiffon
$1.95
A CHIFFON stocking that really gives service. Made of finest pure silk with high spliced heels and toes, and doubled soles. In the newest summer shades, also black.
The "Majestic" Brand Recognized for Service
Main Floor.

Summer Suits With 2 Pairs Trousers

JUST the thing for warm weather. Fine summer suits, each with two pairs of trousers. Included are plain colors, pencil stripes, double stripes and pin stripes, in tans, grays, sands, browns, blue, black and iridescent shades. We consider these unusual values and we believe you will agree with us when you examine the qualities.
$19
Sizes 34 to 48. Regulars, Shorts, Stouts, Longs

Palm Beach Suits
For Men, Young Men
$12.95
IN all the styles, shades and colors for men and young men. Your choice of mohairs, genuine Palm Beaches, tropical worsteds and other cool cloths. In various shades of tan, brown, blue and gray, besides black, pretty striped patterns, neat mixtures and smart checks. Many sample suits in the lot.

Outing Trousers
The New Styles
$3.95
SUMMER and outing trousers of mohair, Palm Beach, crashes, and tennis stripe serges. Hundreds of pairs of trousers made from stylish suitings, striped worsteds, blue serges, and flannels, in blue, brown, and green. Sizes up to 60 waist measure. Extraordinary values, specially priced for tomorrow.
Men's Clothing Department, Second Floor.

Union Suits

'Belmont' Brand, at
95c
BELMONT Athletic union suits in a large variety of materials for selection. Standard full cut and well made. Cool and comfortable.
An Unusual Value
Main Floor.

Fine Quality Shirts
Imported English Broadcloth

Specially Priced, at
$1.99
FINE quality shirts in neckband style. Solid colors, white, tan, gray, blue. All sizes. Specially priced for tomorrow's sale only.
Sport Shirts
OUTING or sport shirts with half sleeves and V neck opening. White or tan. $1.15
Main Floor.

Strawcraft Hats
$2.85
FINE and coarse sennets, flat foot, improved and fancy braids—styled after much higher priced hats.
Golf Caps, $1.85

Second Floor.

Men's Sport Shoes

$1.19
MADE of first quality white canvas with pure gum rubber soles. While they last.
Main Floor.

Sporting Goods Features

"Lifeguard" Bathing Suits

$3.95
The most Popular of all Bathing Togs For Men
SUITS consist of white knitted athletic shirt with button crotch support, navy knitted trunks, fly front, white web belt with non-rustable buckle. Special for Saturday.

Fishing Tackle Specials
Our 1924 B C A Fairview steel bait casting rod. Agate guide and agate tip. Three joint, cork hand grasp. Special at $2.89
Shakespeare Pioneer reel, 100-yard spool. Jeweled; quadruple, multiplying. Special at $3.45
Jointed gaff hooks, nickeled, special at 35c
Infallible hard braided silk casting line, 22 lb. test, 50-yard spools, two connected. Special, per spool, $1.39
Edgrew Spring minnows, a good bass or pickerel bait. Special at 55c
Preserved Minnows, small and medium. Special per bottle, 15c
Second Floor.

$6.25 Folding Camera
$3.69

VEST pocket model; one of the simplest folding cameras to operate, being fitted with a Universal focus lens in an automatic shutter. Takes pictures 1½x2½. Fits Specially Priced
Second Floor.

$1.50 Folding Camp Stool of Steel, at
79c

IN great demand for fishing, camping, boating and touring. Extremely light in weight, and can be folded up very small, strong and durable.

Pennsylvania Tubes
30x3 and 30x3½, Special at $1.19

Tire Gauge, 89c
UNIVERSAL Schrader Tire Pressure Gauge, a necessary accessory for every car. $1.25 list.

Mobiloil 'Arctic' "E" or "A." Regular $3.65 value. 5-gallon $3.98

12x14 Wood Creepers, $1
MADE of hardwood barrel with all load rest and ball bearing casters. Specially priced.

Rack Rest Cushions, Wedge Shape, well padded and tufted. Corded edges, $1

Luggage Carrier
98c
UNIVERSAL luggage carrier, attaches to running board. Fits all cars. No holes to drill.

Cup Grease—an excellent grade, 5-lb. pail. Regular 59c list. Very special for this sale only, at 49c
Second Floor.

BOROTRA AND LA COSTE REACH WIMBLE FINALS

WIMBLEDON, England, July 3. —[By Associated Press.]—Two dashing young Frenchmen, Jean Borotra and Rene La Coste, will fight out the finals for the Wimbledon lawn tennis championship in the men's singles. Both came through the semi-finals this afternoon with the fine speed and audacity characteristic of the rising athletic generation in the new postwar France.

La Coste put R. Norris Williams II., the only American survivor in the men's singles, out of the running, 6—1, 2—6, 6—2, 6—3, while Borotra won his way to the final round by downing Louis Raymond of South Africa, 6—2, 6—4, 7—5.

Williams was put out of the running partly because of the dashing but steady play of La Coste and partly because of his own inability to control his strokes.

Williams Wins Third Set.

Rarely was he able to rise to his best form, but in his few flashing intervals of brilliance he put his French opponent on the run. These sparks of fine play, almost as soon as they brightened the battle, were extinguished by Williams himself through woeful stumping into a series of mistimed and misdirected shots which either found their way into the net or altogether out of the court.

Only in the second set was the American able to rise to the situation demanded by the importance of the semi-final and by the fine ability of his opponent. Then he fired placement shots out of the reach of the extremely fleet footed and audacious French youth and took his only set.

Hate to See U. S. Win.

Perhaps the crowd had something to do with the American's failure to do himself full justice, for a majority of the 17,000 spectators manifestly preferred a French victory to an American one, because the British are becoming tired of having their most prized trophies in many branches of sport taken across the Atlantic one after another. Point score:

FIRST SET.

Williams	15	40	1—1
La Coste	40	40	4—6

SECOND SET.

Williams	4	45	4—6
La Coste	6	40	6—4

THIRD SET.

Williams	14	40	0—2
La Coste	40	40	4—0

FOURTH SET.

Williams	5	11	1—5—3
La Coste	30	40	4—4—7

The other notable match of the afternoon was in the women's doubles, in which Miss Helen Wills, the youthful American champion, and her countrywoman, Mrs. George Wightman, took a well played match from the other American pair, Miss Eleanor Goss and Mrs. Marion N. Jessup, 8—6, 6—4.

Miss Wills played splendidly, especially toward the end, and the command which she and Mrs. Wightman were able to attain was enough to give them the slight advantage by which they won each of their points in a hard fought match.

McKane-Covell in Finals.

In the other semi-finals of the women's doubles Miss Kathleen McKane and Mrs. Phyllis Covell defeated Mrs. Lambert Chambers and Mrs. Shepherd-Barron, 6—4, 3—6, 6—4. The winners will meet Miss Wills and Mrs. Wightman in the finals.

The other semi-final singles match between Borotra, who conquered Vincent Richards, and Raymond, was even faster than the Williams-La Coste match, although it took a minimum number of sets to decide.

TILDEN DEFEATS LOTT IN WESTERN TENNIS TOURNEY

Indianapolis, Ind., July 3.—[By the Associated Press.]—Rain halted the western tennis title tourney here today after William T. Tilden of Philadelphia, had entered the semi-finals with a 6—2, 6—2, 6—1 victory over George Lott, Chicago's national junior champion.

The Tilden-Lott match was the only one completed today although Gerald Patterson, the Australian star, won a set from Louis Kuhler, Ohio champion, by a 6—3 score before the showers came up.

The postponed matches will be played tomorrow morning, and the regular schedule continued in the afternoon.

Tilden took things easy with Lott and at no time had to extend himself. The youthful Chicagoan caught the national champion napping on several occasions with good placement shots.

DAYTON TAKES POLO TILT, 10 TO 7

Fort Sheridan's polo team spotted Dayton three goals, but even at that the invading mallet swingers, turned in a higher score than the soldiers in yesterday's semi-final round of the Onwentsia invitation polo tourney. Dayton took a 10 to 7 victory, three points in the score being their handicap, the match being played at Fort Sheridan.

On the Onwentsia course, the Onwentsia Reds took an 11 to 3 drubbing from the Grasmere Farm riders. One point of the victor's points represented a handicap—the rest were earned by well placed shots. Lineup:

GRASMERE FARM (11).		ONWENTSIA REDS.
Byfield	No. 1	Borden
Hayes	No. 2	Hines
Breese	No. 3	Boone
Bering	No. 4	Bader

Goals—Grasmere: Handicap, 1; Byfield, 2; Hayes, 3; Breese, 2; Bering, 3. Onwentsia: Borden, 1; Hines, 1; Beach, 1. Referee—Capt. Rodes and Lacey.

Finals in the matches are to be played tomorrow afternoon at 3 o'clock. This afternoon at that hour the Spur and Saddle club riders will meet with the North Shore Polo club in the consolation event on the Fort Sheridan grounds. There will be no admission charge.

Great Britain Wins Last Olympic Rifle Shoot

VERSAILLES, France, July 3.—[By the Associated Press.]—Great Britain today won the last Olympic shooting match—between teams of four each at a running deer—with 361 points out of a possible 400.

Norway was second, only one point behind; Sweden third, with 350; Finland fourth with 339, and the United States fifth with 333. Czecho-Slovakia was sixth with 306.

YANKS WIN OLYMPIC POLO BATTLE, 10 TO 2

BY DON SKENE.

[Chicago Tribune Foreign News Service.]

[Copyright: 1924: By The Chicago Tribune.]

PARIS, July 3.—Playing in a driving rainstorm, the United States polo team today continued its victorious march to the Olympic games championship with its third straight in the title series, decisively beating Great Britain, 10 goals to 2. The match was played on a slippery, muddy, water soaked field at St. Cloud Country club.

A shivering crowd of about 400 polo enthusiasts, including Douglas Fairbanks and Mary Pickford, witnessed the match.

Americans Superior Riders.

Despite the fact that the players all carefully nursed their ponies upon the glassy turf, the match produced excellent polo. The American team work and riding was vastly superior to that of the British, who lost numerous opportunities to score by inaccuracy.

Once again Tommy Hitchcock, dashing American No. 2, lived up to the reputation given him by European critics that "Hitchcock is the best American polo player that ever came to Europe." Hitchcock scored five American goals, and his expert feeding of the ball to Elmer Boeseke, No. 1, helped the latter score four times. Rodman Wanamaker, No. 4, scored once.

The Americans launched a whirlwind attack in the first chukker, Hitchcock hitting squarely between the British goal posts two minutes after the opening whistle. Boeseke, who maneuvered his plunging and skidding pony beautifully, followed with two more. Wanamaker brought the score to 4-0.

British Stage Rally.

In the second and third chukkers the British braced and made a vigorous onslaught on the American goal, while holding the Americans without scoring. Commander Wise made the first British score with a long drive in the second chukker.

The Americans regained their stride in the fourth chukker, Hitchcock and Boeseke scoring and in the fifth chukker, Hitchcock, riding like a madman over the treacherous ground, scored twice and Boeseke once.

The British were strong in the sixth chukker, checking the American attack and scoring their second and final goal when Maj. Barrett, No. 1, evaded the smothering, guarding Wanamaker and shot a goal from a hot melee before the American goal mouth.

AMERICA	Post.	BRITISH.
E. J. Boeseke	1	F. W. Barrett
T. Hitchcock	2	P. K. Wise
Fred Roe	3	D. J. Y. Bingham
R. Wanamaker	Back	F. E. Guest

YANK ATHLETES WELL PLACED IN OLYMPIC EVENTS

(Picture on back page.)

PARIS, July 3.—[By the Associated Press.]—With few exceptions the American runners have been favorably placed in the drawings announced today for the Olympic track and field championships, which will be held next week at the Colombes stadium.

Under the "seeded" system of drawing, scattering the stars throughout the trials, no two of Uncle Sam's cracks will oppose each other in first heats, but several of the runners have drawn strong opponents.

Charles W. Paddock, the Olympic 100 meter champion, has drawn the most formidable rivals in both sprints, meeting in the 100 meter dash Catalon, the Filipino flash, who is credited with 9 4-5 seconds for the 100 yards, and Harold M. Abrahams, the Cambridge star and leading British sprinter, in the 200 meter dash.

SULLIVAN'S BACKER DIES.

New York, July 3.—James W. Wakeley, nationally known sportsman, and financial backer of the late John L. Sullivan, world's heavyweight champion, died in St. Vincent's hospital today of heart trouble. He was 75 years old. Wakeley was Sullivan's advisor during the champion's long career.

FARM AND GARDEN

BY FRANK RIDGWAY

COWS NEED DAILY HELPING OF SILAGE.

There isn't a dairy farmer in the Chicago territory who can afford to produce milk without silage to feed his cows. Farmers in this district are not building silos fast enough to keep pace with the increase in dairy cattle. There is need for more silos in the middle west, not only on dairy farms but also on farms where beef cattle are kept for breeding stock or fed for the market.

With the breeding beef cattle prices at a fairly low level compared with a few years ago, farmers with shorthorns, Herefords and other similar types, are going to pay a little more attention to the production of cream if dairy products' price do not drop too low.

Most of the dairy cow rations recommended by feed experts these days include a liberal portion of silage. Tests at the agricultural college, Lafayette, Ind., lead nutrition specialists there to call this an ideal dairy cow ration: Four parts of ground corn, two parts of ground oats or bran, and one part of either linseed oil meal, cottonseed meal, ground soy beans, or soy bean oil meal; good quality of alfalfa hay, and corn silage.

MOON MULLINS—THE SAFE AND SANE FOURTH

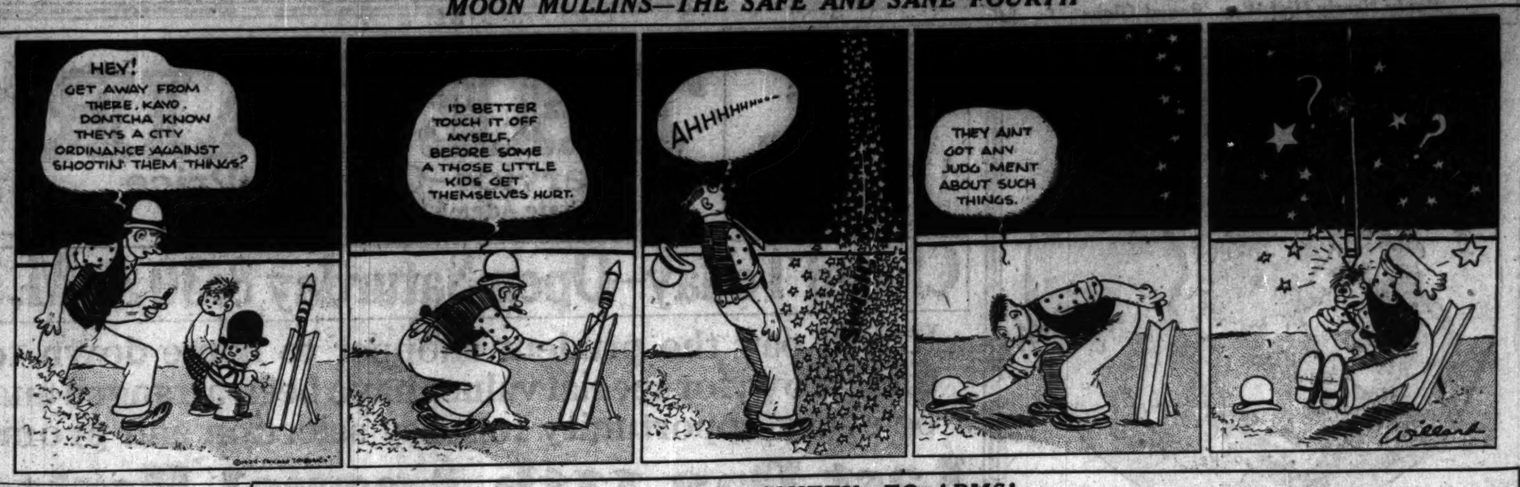

SMITTY—TO ARMS!

In the Wake of the News

THE FOURTH.

Praise those men who signed the sacred scroll
That bought for us with blood and roll
Of mighty drums which told the world
That we were free, and then did hurl
Across the seas that mighty name
America . . . that divine land,
A land we claim as mine and thine.
And on this day in silent thought,
Remember those who died and fought
That we might live. George A. Rose.

* * *

Safe and Sane.

Conservation of lives and property unquestionably is accomplished by modern state and municipal laws governing the use of explosive fireworks on the nation's natal day. As a measure of public safety, we approve provisions for giving youngsters their noisemakers in tabloid or sugar-coated capsules, with the evenings devoted to neighborhood exhibitions instead of the oldtime exhibit on the front lawn.

Nevertheless we wonder if the kids get anywhere near as much fun out of it as we did when we burned our fingers and suffered injuries in unrestricted celebration of the day. Were it not for the "bootlegger" fireworks stands on all public highways outside village districts, we fear the youngsters might have a rather sober time of it.

* * *

Political Department.

After all those ballots, Helper E. J. T. inquires, "If the drys are opposed to Al Smith, will McAdoo?"

—

Reading of the New York convention at the breakfast table, my wife says, "Who are you for in this convention?" Being a good Republican, I answered I had no choice, and inquired whom she favored. "O," says she, "I don't know, but I guess Dawes." H. P. C.

* * *

We're on the Sporting Page.

See a man in our Iowa town got his name in Trib for making hole in one. Well, I've made The Wake once and The Line last week, and I consider yours the sportier course. Marianne.

* * *

Shadows on College Life.

Dear Harv: This cinema "Daughters of Today" just passed our neck of the woods and I want to say college life isn't anything like this bird in Hollywood wants to make us think it is. Why, the girls couldn't get by their "house mothers" that way once in ten times.

Henriette and such pictures as "Daughters of Today" are just two of the detrimental things circulating around and throwing unnecessary shadows on our college life.

Acon of Wisconsin.

Radio Department.

My radio wouldn't work, so I went up on the roof to see if anything was wrong with my aerial. I found a neighbor had hung her husband's shirts on it. Shortly afterward I got "The Shirt Tails of Hoffman."

X. S. Barrazz.

Announcement: "The next selection will be a heart rending little melody entitled 'What Will I Do with Harry Geiss at the piano?'" Station B. V. D.

* * *

Showing Up Our Golf.

After we had cracked 115 for the first time we invited a lady, who carelessly admitted she sometimes played a little, to accompany us a round at Skokie. She only shot an 86. We couldn't find any hole small enough to crawl into.

* * *

This Wake Is Conducted By Harvey T. Woodruff. Help! Help!

* * *

Dumbbell Pomes.

They have all kinds of bobs,
For married and for single;
My Red-Haired Sweetie has a style
I call "Asbestos Shingle." Tomus S.

* * *

Political Department.

After all those ballots, Helper E. J. T. inquires, "If the drys are opposed to Al Smith, will McAdoo?"

—

Reading of the New York convention at the breakfast table, my wife says, "Who are you for in this convention?" Being a good Republican, I answered I had no choice, and inquired whom she favored. "O," says she, "I don't know, but I guess Dawes." H. P. C.

* * *

We're on the Sporting Page.

See a man in our Iowa town got his name in Trib for making hole in one. Well, I've made The Wake once and The Line last week, and I consider yours the sportier course. Marianne.

* * *

Shadows on College Life.

Dear Harv: This cinema "Daughters of Today" just passed our neck of the woods and I want to say college life isn't anything like this bird in Hollywood wants to make us think it is. Why, the girls couldn't get by their "house mothers" that way once in ten times.

Henriette and such pictures as "Daughters of Today" are just two of the detrimental things circulating around and throwing unnecessary shadows on our college life.

Acon of Wisconsin.

Radio Department.

My radio wouldn't work, so I went up on the roof to see if anything was wrong with my aerial. I found a neighbor had hung her husband's shirts on it. Shortly afterward I got "The Shirt Tails of Hoffman."

X. S. Barrazz.

Announcement: "The next selection will be a heart rending little melody entitled 'What Will I Do with Harry Geiss at the piano?'" Station B. V. D.

* * *

Showing Up Our Golf.

After we had cracked 115 for the first time we invited a lady, who carelessly admitted she sometimes played a little, to accompany us a round at Skokie. She only shot an 86. We couldn't find any hole small enough to crawl into.

* * *

This Wake Is Conducted By Harvey T. Woodruff. Help! Help!

* * *

Dumbbell Pomes.

They have all kinds of bobs,
For married and for single;
My Red-Haired Sweetie has a style
I call "Asbestos Shingle." Tomus S.

* * *

They're Up To Date.

Dear Harve: I raise my voice against the fallacy of visualizing small town girls as innocent prey. Whilst over in Niles, Mich., I joined out with a cute and kipper maid. With all good intentions 'n everything, I proffered a stick of chewing mint. After carefully looking it over she asked sweetly, "Is there anything on it?" D. O. G.

* * *

Encyclopedia Americana.

Mud—Prevalent after rains. Sometimes found on shoes (ladies') even in best families. J. M. N.

* * *

Do You Remember Way Back When: Restaurants didn't advertise "Home Cooking" and when a loaf of baker's bread was a rare treat on the dinner table at home?—A. Baldwin.

New Golf Links Open Today; Many Holiday Events Carded

BY JOE DAVIS.

A record list of events coupled with the opening of several new courses will feature the Fourth of July program in the Chicago district. Westward Ho members, who left their old course at Oak Park last fall, will dedicate their new club house and grounds, located in Wolf road, just north of Lake street, between Melrose Park and Elmhurst.

The course, designed by Frank Adams, has a par of 71 and a yardage of 6,356. President William J. Boyd will preside at the dedicatory dinner.

Maywood Opens Nine Holes.

Maywood members, who, like those at Westward Ho, were compelled to vacate their old home at Maywood and trek west, will celebrate the opening of their second nine holes. The greens of the old Maywood course, which were in use twenty-five years, were used on the first nine, and the second nine were seeded and have come along well.

Members will compete in a thirty-six hole event and Frank MacDonald, George Dawson, Walter Crowe and John Dawson will appear in an exhibition.

Mid-City, located near Riverview park, will open its full eighteen holes today. The course measures 6,040 yards. The new Laramie semi-public course at 63d street and Laramie avenue also will be among the openers.

Open Sunset Ridge.

Sunset Ridge, the new private course west of Glencoe, also will stage special inauguration events. The new course, constructed by William Diddell of Indianapolis, has made excellent progress and is a fine addition to the courses of the north shore.

E. B. Llewellyn had low gross of 83 in the Musicians' Golf club tournament at the Greenview club. Gaston Du Moulin getting low net, 95—22—73. Harry Barry had low gross of 108 in Class B, S. Evenson having low net of 82. Qualifiers for the Presto cup were Llewellyn, Elrod, Mirsglia, and Du Moulin. For the Andante cup the qualifiers were Barry, Evenson, Eagle, and Kosta.

At Onwentsia, the annual play for the John H. Hamline Memorial trophy will be the feature, as it carries with it the club championship. Another event will be the Bland Ballard Memorial trophy.

—

Westmoreland members will compete for the President's trophy at fifty-four holes, the first thirty-six being carded for today.

—

The Idlewild club will stage a mixed foursome event in connection with other events extending over tomorrow and Sunday.

—

Briergate will stage a handicap, ball sweepstakes and a flag tournament.

—

Mrs. Lee Mida of Butterfield arises to remark that the score of 78 made by Mrs. H. H. Smalley is not a record for Jackson park, as she twice made the course in 76.

—

The Midcity daily fee golf course near Riverview park, which was once a brickyard, will be opened today. The excavation, which took years to fill, has been transformed into a verdant stretch of green by Langford & Moreau, who have constructed a fine course.

—

The new Sunset Ridge course, two miles west of Wilmette, will open its full eighteen holes today, with a tournament for members and guests. Bob Pirie is the professional in charge.

Archdeacon to Join Sox After Ten Days' Illness

St. Louis, Mo., July 3.—Maurice Archdeacon, Chicago White Sox outfielder and leading hitter of the American league, will rejoin his team in Chicago after ten days' illness from stomach trouble at his home here.

RUTH HITS NO. 21, BUT MACKS TRIM YANKEES

Philadelphia, Pa., July 3.—Philadelphia obtained an even break on the six game series with the New York Yankees by taking the final of the series today, 10 to 5.

21

Gray held the Yankees to five scattered hits, two of them being home runs. Ruth hit his twenty-first circuit clout of the season in the eighth, with one on base, and Ward sent one into the stands in the ninth. Score:

NEW YORK.	Ab	R	H	C	E
Witt,cf	4	1	2	3	0
Dugan,3b	5	1	2	0	0
Ruth,lf	2	2	1	0	0
Meusel,rf	3	0	1	2	0
Pipp,1b	4	0	0	8	1
Schang,c	2	0	0	4	0
Hofmann,c	1	0	0	1	0
Ward,2b	3	1	1	6	0
Scott,ss	2	0	0	5	0
McNally,ss	2	0	0	5	0
Pipgras,p	1	0	0	0	0
Paston,p	3	0	0	1	0
	31	5	5	37	1

PHILADELPHIA.	Ab	R	H	C	E
Bishop,2b	3	2	0	3	0
Lamar,lf	5	2	2	5	0
Welch,rf	5	1	3	2	0
Hauser,1b	4	0	1	5	0
Sim'ons,cf	5	1	3	5	0
Ricoda,3b	4	2	0	3	0
Chap'n,ss	3	1	1	5	0
Perkins,c	4	1	2	7	1
Gray,p	4	0	2	4	1
	37	10	14	39	2

New York	002	000	021—5
Philadelphia	221	023	00*—10

Two base hit—Witt. Three base hit—Welch. Home runs—Ruth, Ward. Base on balls—Pipgras, 3; Gaston, 1; Gray, 5. Struck out—Pipgras, 3; Gaston, 1; Gray, 5. Hits—Pipgras, 6 in 3 innings. Losing pitcher—Pipgras. Umpires—Moriarty and Dineen.

BROWNS, 16; INDIANS, 10.

Cleveland, O., July 3.—St. Louis evened the series with Cleveland today by winning 16 to 10. The Browns drove Smith from the box in the sixth inning and scored seven more off Roy and Clark in the eighth. Score:

ST. LOUIS.	Ab	R	H	C	E
Jobin,rf	4	2	1	1	0
W'k'ef,2b	5	2	1	6	1
Sisler,1b	6	1	2	13	0
W'liams,lf	4	0	0	2	0
Tobin,cf	5	2	3	3	0
Rice,3b	6	2	4	0	0
Severeid,c	5	1	1	10	0
Gerber,ss	3	3	2	4	0
Shocker,p	4	1	2	7	0
	44	16	19	40	2

CLEVELAND.	Ab	R	H	C	E
Summa,rf	5	1	1	1	0
Jesso,lf	5	2	2	1	0
Speaker,cf	3	0	2	2	0
J'Nity,c	1	0	0	6	0
Sewell,ss	5	2	2	2	0
Myatt,c	5	0	1	1	0
Burns,1b	5	1	1	10	0
Ellerbe,3b	3	0	0	4	2
Pater,2b	1	1	0	2	0
Autake,3b	0	0	0	2	0
Smith,p	2	0	0	1	0
Roy,p	1	1	1	0	0
Clark,p	0	0	0	0	0
	*39	10	12	45	2

*Brower batted for Clark in ninth.

St. Louis	006	010	071—16
Cleveland	000	011	404—10

Two base hits—Jacobson, Rice, 2; McMillan, Gerber, Burns, Speaker, Jamieson, J. Sewell. Three base hit—Robin. Bases on balls—Shocker, 2; Smith, 1; Roy, 2. Struck out—Shocker, 7; Roy, 1. Hits—Smith, 12 in 5 2-3 innings; Roy, 3 in 1 1-3; Clark, 4 in 2. Losing pitcher—Smith. Umpires—Nallin, Owens, and Rowland. Time—2:24.

LAST AMERICAN ELIMINATED IN OLYMPIC FOILS

PARIS, July 3.—[By the Associated Press.]—The last semi-final matches in the Olympic fencing foil competition today resulted in the elimination of America's last contender, George C. Calnan of the United States navy, and in the qualification for the final round of Larraz of Argentina, who won three of his five matches brilliantly and lost the other two by flukes. The final round will be competed tomorrow.

Calnan, far below yesterday's form, could beat only the unfortunate Lorentzen of Norway, who has been beaten by everybody in the tournament. Cattiau of France was the star of the day, winning all of his five matches.

Niesens Defeat Thespians in Slugging Celebration

Niesens celebrated Theatrical day by defeating the Thespians, 10 to 8. A jazz band, the Winter Garden Four, Sophie Schafer, Edith Day, and several other loop stars furnished the entertainment. The ball game was a good comedy, every one putting on an "act." Score:

ACTORS.	Ab	R	H	C	E
Carlo,1b	5	4	4	9	0
Graves,2b	5	2	1	0	0
Pierce,rf	4	2	2	1	1
Dem'tt,ss	4	0	0	2	0
Ja'son,3b	4	0	0	2	0
Brooks,cf	4	0	0	2	0
Grant,lf	4	0	1	2	0
Powell,c	4	0	0	3	0
Wein'er,p	4	0	1	4	0
	37	8	11	33	2

NIESENS.	Ab	R	H	C	E
Gilliam,2b	4	2	2	3	1
Ka'ra'n,1b	5	1	2	9	0
Gray,ss	4	0	2	3	0
D'Neen,p	4	1	2	2	0
Driscoll,rf	4	2	2	1	0
Pahl'n,3b	4	1	1	5	0
Allen,lf	4	1	2	4	0
Murphy,rf	4	1	1	2	0
Rye,c	4	1	2	7	0
	37	10	20	39	1

Actors	310	000	202—8
Niesens	020	200	15*—10

Two base hits—B. Niesen, Carlo. Three base hits—Pahlman, Gray. Home runs—Karanzan (2). Carlo. Struck out—Weinberger, 1; Niesen, 1. Bases on balls—Weinberger, 1; Niesen, 1. Umpires—Beach and O'Brien.

FARICY WINS IN OLYMPIC TRIALS

PARIS, July 3.—The second stage of the elimination trials in the 200 meters breast stroke for the American men swimmers brought John Faricy, Illinois A. C., to the front. He covered the distance in the pool at Les Tourelles in 2:29.

This time was a second slower than his mark of yesterday, when Ralph Breyer, Northwestern university, won in the first elimination and clinched his place in this Olympic event, but good enough to defeat Richard Howell, Northwestern university, who was clocked in 2:30 2-5, and Sam Kahanamoku, in 2:31.

Thurston Helps Hose Even Series with Tigers, 7 to 3

BY IRVING VAUGHAN.

Detroit, Mich., July 3.—[Special.]—Hollis Thurston's pitching magic rendered the famed Tiger attack more or less impotent today and the White Sox, by hitting the ball and doing other things according to Hoyle, decamped with a win that gave them an even break in the four game series. The affair ended 7 to 3, and the Chicagoans' margin would have been slightly heavier if a triple play—the second pulled on them in a week—hadn't blasted a rally in the third inning.

Thurston, who now boasts the proud record of twelve wins and only four defeats for the season, was frisked for eight hits, but was troubled in only two innings. One of these was the first when the murderous Harry Heilmann slammed the pill over the left field fence with a mate on base. But Thurston more than atoned for that jolt by later making that same batter ground into two double plays one of which was started by Barrett in the fifth when the Tigers scored their last run on three successive bingels.

Sox Smite Early.

The Sox put the game in the cooler by rising up in the second and shoving four runs over the pan. This damage was assessed against Old George Dauss and the veteran didn't try to continue after pulling through that stormy session. Keen Holloway relieved him and, with the aid of that triple play, managed to hold the Sox to one run in five innings.

Then Bert "Lefty" Cole took charge and the victors gave him a hot time in the eighth without scoring, but made up for it with two runs in the ninth.

The victims of the triple killing in the third were Sheely, Falk, and Kamm. The tall first-sacker opened the round with a single, and Falk, who was quite an active fellow in the day's attack, moved him to third with a double. Kamm, for whom base hits are rare items these days, then smashed one right on the nose over short, but Rigney leaped up and speared it. It looked so much like a base hit that both Sheely and Falk started with the crack of the bat, and a throw to Jones at third and a relay to Burke at second killed them off without the play being even close.

Hit Dauss' Shins.

The Sox sort of lightened their task by a little unintentional physical violence in the first inning. First Mostil and then Hooper caromed hard smashes off the veteran Dauss' shins, so when the second opened he wasn't in what you'd call fighting trim. The first thing that happened to him in that stand was a triple to right by Falk, who scored on Kamm's fly. Then Barrett tripled, Crouse singled, Rigney committed an error, and Hooper uncorked a single that completed the four run rally.

In the sixth the Sox were presented with a bargain run, no hits being involved. Falk drew a pass and Kamm sacrificed, but Blue threw the ball away, so Falk kept right on going until he had crossed the plate. Real hits figured in the two run splurge against Cole in the ninth, however, Thurston singling, Hooper tripling, and Sheely producing a long fly.

Manager Evers and his gang left tonight for Chicago, where they tackle the Indians in the morning and afternoon combats tomorrow. The first game starts at 10:15 a. m.

ONE BIG INNING

CHICAGO.

	Ab	R	H	T	B	B	S	H	S	B	P	A	E
Mostil, cf	4	0	2	2	0	1	0	4	0	0			
Hooper, rf	5	1	2	4	0	0	0	3	0	0			
Collins, 2b	4	0	1	1	1	0	0	2	3	0			
Sheely, 1b	4	0	1	1	0	1	0	7	0	0			
Falk, lf	3	2	3	6	1	0	0	4	0	0			
Kamm, 3b	3	2	0	0	0	2	0	0	3	0			
Barrett, ss	3	2	1	1	3	1	0	2	2	0			
Crouse, c	4	1	2	2	0	0	0	4	0	0			
Thurston, p	4	2	1	1	0	0	0	1	1	0			
	33	7	13	20	3	4	0	27	9	0			

DETROIT.

	Ab	R	H	T	B	B	S	H	S	B	P	A	E
Burke, 2b	4	1	1	1	0	0	0	2	2	0			
Cobb, cf	4	0	3	3	0	0	0	2	0	0			
Manush, lf	4	1	1	1	0	0	0	3	0	0			
Heilmann, rf	4	1	1	1	4	0	0	0	3	2	1		
Blue, 1b	3	0	0	2	4	1	0	0	5	1	1		
Rigney, ss	4	0	0	0	1	0	0	0	5	3	1		
Jones, 3b	4	0	2	2	0	0	0	1	1	2	0		
Bassler, c	3	0	0	0	1	0	0	4	0	0			
Dauss, p	0	0	0	0	0	0	0	0	1	0			
Holloway, p	1	0	0	0	0	0	0	0	1	0			
Cole, p	0	0	0	0	0	0	0	0	2	0			
*Wingo	1	0	0	0	0	0	0	0	0	0			
†Fothergill	1	0	0	0	0	0	0	0	0	0			
	33	3	8	11	1	0	0	27	13	3			

*Batted for Dauss in second.
†Batted for Holloway in seventh.

Chicago	0	4	0	0	1	0	0	0	2—7
Detroit	2	0	0	0	0	0	0	0	1—3

Two base hit—Falk. Three base hits—Hooper, Falk, Barrett. Home run—Heilmann. Struck out—Thurston, 3; Dauss, 1; Holloway, 2. Bases on balls—Thurston, 1; Holloway, 1; Cole, 2. Double plays—Barrett-Collins-Sheely; Kamm-Collins-Sheely; Holloway-Rigney-Blue; Heilmann-Bassler. Triple play—Rigney-Jones-Burke. Hits—Dauss, 5 in 4 innings; Holloway, 4 in 5; Cole, 4 in 2. Losing pitcher—Dauss. Umpires—Connally and Hildebrand.

MINOR LEAGUES

AMERICAN ASSOCIATION.

	W.	L.	Pct.		W.	L.	Pct.
Louisville	41	28	.594	Toledo	32	36	.471
Ind'polis	40	29	.580	Milw'kee	32	37	.464
St. Paul	41	33	.554	Kan. City	29	39	.426
Columbus	34	38	.472	Minn'lis	30	40	.429

YESTERDAY'S RESULTS.

AMERICAN ASSOCIATION.

Toledo, 9; Columbus, 8.
Indianapolis, 9; Louisville, 4.
Milwaukee, 10; Minneapolis, 5.
St. Paul, 5; Kansas City, 1.

THREE EYE'S LEAGUE.

Bloomington, 3; Peoria, 2.
Evansville, 6; Terre Haute, 1.
Danville, 7; Decatur, 6 [10 innings].

MISSISSIPPI VALLEY.

Dubuque, 7; Moline, 0.
Marshalltown, 2; Waterloo, 1.
Rock Island, 5; Cedar Rapids, 3.
Ottumwa, 11; Burlington, 1.

MIDWEST LEAGUE.

Sioux City, 5; Canton, 10.
No others scheduled.

SOUTHERN ASSOCIATION.

Chattanooga, 10; Nashville, 4.
Birmingham, 15; Mobile, 4.
Memphis, 10; Little Rock, 0.
New Orleans at Atlanta, rain.

Major Standings

AMERICAN LEAGUE.

	W.	L.	Pct.		W.	L.	Pct.
Wash'ton	41	28	.594	CHICAGO	33	34	.493
Detroit	39	33	.543	Cleveland	33	33	.435
New York	36	31	.537	Boston	32	35	.478
St. Louis	33	33	.500	Phil'phia	25	43	.368

YESTERDAY'S RESULTS.

Chicago	7;	Detroit	3
Philadelphia	10;	New York	5
St. Louis	16;	Cleveland	10

No others scheduled.

GAMES TODAY.

Cleveland at Chicago. N. Y. at Wash'gton.
St. Louis at Detroit. Boston at Philade'ia.
Two games at all parks.

NATIONAL LEAGUE.

	W.	L.	Pct.		W.	L.	Pct.
New York	45	23	.662	Cincinn'ti	34	38	.472
CHICAGO	40	26	.606	Boston	29	38	.418
Brooklyn	37	30	.552	Phila'hia	26	39	.400
Pitts'g'h	34	31	.523	St. Louis	25	43	.368

YESTERDAY'S RESULTS.

Chicago	4;	Cincinnati	3
Brooklyn	6;	Boston	5

No others scheduled.

GAMES T

BY DOES STUFF AND S TRIM REDS

NG THE SERIES

CHICAGO.

	AB	R	BH	TB	2B	3B	SH	SB	P	A	E
	4	0	0	2	2	0	0	0	2	3	0
	4	0	0	0	0	0	0	0	2	2	0
	4	1	1	1	1	0	0	0	2	2	0
	3	0	0	0	0	0	1	0	2	0	0
	3	2	1	1	1	0	0	0	2	4	0
	4	1	4	8	4	0	0	0	2	2	0
	3	0	1	1	0	0	0	0	3	1	0
	3	0	0	0	0	0	0	0	4	2	0
	3	0	0	0	0	0	0	0	0	1	0
	31	4	9	13	8	1	1	0	27	18	0

CINCINNATI.

	AB	R	BH	TB	2B	3B	SH	SB	P	A	E
	3	0	1	2	1	0	0	0	0	4	0
	4	0	0	0	0	0	0	0	4	4	0
	3	0	2	4	1	0	0	0	3	1	1
	4	0	1	1	0	0	0	0	0	2	0
	3	0	0	0	1	0	0	0	5	1	0
	0	0	0	0	0	0	0	0	0	0	0
	1	0	0	0	0	0	0	0	0	0	0
	0	0	0	0	0	0	0	0	0	0	0
	4	1	3	6	0	0	0	0	10	0	0
	0	0	0	0	0	0	0	0	0	0	0
	2	0	0	0	0	0	0	0	2	0	0
	4	1	1	1	0	0	0	0	2	3	0
	3	0	0	0	0	0	0	0	1	1	0
	30	3	8	14	4	0	2	0	27	15	1

Winge in 9th.
Hargrave in 9th.
When winning run was scored.

.....000 201 001—4
.....020 000 001—3

Hits—Burns, Grigsby. Three base hits—Stone runs—Grigsby, Bressler, Kaufmann, 2; Sheehan, 4. Double—Heathcote to O'Farrell; O'Farrell to Thevenow. Time—1:35. Umpires—McCormick, and Hart.

MES CRUSINBERRY.

r how hard they tried, the Reds couldn't get Young Grigsby out yesterday and he handed this youth of the ds brought another victory th siders, thus making a p of the series of three e score was 4 to 3.

imply made a wreck of the four trips to the plate he ingles, a double, and a home drove in all of the runs. last one was helped over ith a wild throw.

urth inning, when the Kids runs behind, he poled his beauty drive into the left A mate was on at the time w tied the score. In the nocked in a run that put one ahead, and when the he score in the first half of his former Oklahoma high came up in the last half n on first and knocked the ington, and when a frantic e a wild heave in returning winning run came home.

our Games Behind.

tory for the north siders Giants were idle, brought nt hope to the fans. A half ained on the New Yorkers Cliefer's lads are only four n the top. This streak of hree days, following the astrous trip over to Pitts down to Cincinnati, has put h high spirits again and last left for St. Louis to play n the next four days, after return to the north side to against the eastern clubs.

aufmann and Tom Sheehan blabbing boys in the contest. Both were tapped rather Tony was the better man in places and he got far better smarter support from his he Reds stumbled and blu iderably in both their attac e while the north side lad their toes and alert at all

Reds Score Two.

nd inning was a bad one for . Rube Bressler led off igh by over the left fence bases. Then, after Pinelli on one of those inevitable aveney singled to left. He on Sheehan's out and ram- when Burns poled a double Tony tightened up in great fanned Bohne.

next round Roush led off ple but nothing came of it f the alert fielding of the stood on third as Walker sharp rap to Grantham and come home after Heathcote ngo's fly but the young Cub er out loose with a beauty plate and nailed his man. Kaufmann had no trouble inth.

Grigsby Gets Busy.

re out in the fourth when taged the assault that tied and the attack was short Friberg singled and Grigs ome run and the count was

m opened the sixth with a Cotter shoved him along unt. Friberg's best was s t Grigsby lined a single to Barney legged it home. nn's ninth inning trouble be he walked Hargrave, who ng for Wingo. Critz then Bubbles and went to third er's single, from where he Pinelli's sacrifice fly, tying again. It took the Cubs minutes to put the winner eir half, for, after one was rg walked and then Grigsby the ball to the fence in left tough made a wild heave to ng to nail Barney, the ball the grandstand and Barney home.

GERS, 6; BOSTON, 5.

Mass., July 3. — Grimes pitched ng 6 to 5 victory over Boston ney was knocked off the slab in ining and Lucas finished the Score:

CLEV.							BOSTON.						
	AB	R	BH	PO	A	E		AB	R	BH	PO	A	E
	5	2	4	0	2	0	R.Smith,ss	5	2	2	2	3	0
	3	4	4	0	0	0	Felix,rf	5	2	2	3	0	0
	5	3	4	0	0	0	Cuyler,lf	5	1	2	3	0	0
	5	2	2	12	0	0	McInnis,1b	4	0	0	8	0	0
	4	0	1	4	1	0	Tierney,2b	4	1	1	1	3	0
	4	0	1	1	3	0	Bengough,rf	5	1	3	1	0	0
	4	0	0	0	0	0	Ford,3b	3	0	1	0	3	0
	4	0	0	0	0	0	O'Neill,c	4	0	0	7	0	0
	4	0	0	3	9	0	Cooney,cf	4	0	0	2	0	0
	3	0	0	0	0	0	Lucas,p	1	0	1	0	1	0
	37	11	17	27	15	0		40	7	12	27	15	1

Batted for Lucas in ninth and ed for Tierney in ninth.

.....103 001 001—6
.....100 001 003—5

Hits—Taylor (2), Johnston (2), ree base hit—Sisler. Bases on Cooney, Lucas, 2. Hits— in 2 1-3 innings; Lucas, 10 in ing pitcher—Cooney. Umpires— Moran.

lay GOLF at KORY HILLS

AND PRIVATE COURSE
Closed for play July 4th
Open for week days; 6 rounds for
Sundays and Holidays.
Registration at Spalding's,
STATE ST., Ground Floor.

CHICAGO COMES INTO ITS OWN AS RACING CENTER

15,000 Cheer Hawthorne Opening Program.

7 ARRESTS MADE

THREE bookmakers and four alleged customers of the odds givers were arrested at the Hawthorne track yesterday by detectives from State's Attorney Crowe's office. Although the prosecutor had twenty investigators there and the sheriff sent half a dozen deputies, these seven citizens were all that they landed on charges of gambling.

The prisoners gave their names as William C. Hoffman of 5340 Michigan avenue, Max Gage, Atlantic hotel, Joseph Goeler, 3528 Resta street, and Dan Norman of 4829 Champlain avenue. H. H. Halsey, 5720 South Park avenue, August Emgelbart, 505 Deming place, and Fred Conkle of Aurora.

They were arraigned in Cicero police court and released in bonds of $1,000 each.

BY FRENCH LANE.

(Pictures on back page.)

Hawthorne race track opened its gates to a new racing season yesterday. Some fifteen thousand Chicagoans, responding in typical Chicago fashion, made the journey to the far west side and helped make it a gala inaugural.

When Hawthorne opened last year and the year before it was for so-called trial meetings. This season the Chicago Business Men's Racing association invited Chicago to come and enjoy racing, and that is exactly what the 15,000 that filled the grand stand, overflowed onto the lawns, and walked the clubhouse verandas and promenades, seemed to do yesterday.

Many regulars of the old days were among those present. Many others who make a holiday of the Kentucky Derby and hundreds who mingle with handbook operators daily were in the throngs. As a whole it looked more like a turf-wise crowd than any that has visited a Chicago track in twenty years.

Six Favorites Lose.

To a degree the applause and shouts of exultation characteristic of those having a pecuniary interest in the result was lacking as the first day fields thundered down under the wire. But it must be remembered that six favorites, some heavily played, fell in defeat, and the winner in most cases turned up in extreme outsiders, overlooked entirely by the speculative public.

The biggest upset came in the running of the Inaugural handicap when Judge Pryor, a sprinter of renown, fresh from the far west, stepped out in front and stayed there to beat the best that Kentucky and the east could muster for the first day feature, which carried a $6,500 value.

Did the crowd wager on the result? Yes. But if was strictly oral. No money passed and there was not the confusion and disorder that marked the opening a year ago. Some special officers assigned from the offices of State's Attorney Crowe and Sheriff Hoffman to do duty at the track said they were there to make arrests whenever the evidence was sufficient to convict in a gaming case.

Very Few Arrests.

There must not have been many such violations, for the arrests were scarce, and when the few alleged victims were taken into custody it was after an attempt had been made to pass money.

The Hawthorne that opened its gates yesterday was the nearest thing to the modern race track that Chicagoans have visited in their own back yard since the days of Washington Park.

All debris and signs of the dismantled government buildings in use during the war have been removed. The new club house, while in the last stages of completion yesterday as regards to furnishings, lawns, etc., has added the touch necessary to make of the Cicero plant an entirely up to date racing property.

Plant Is Beautified.

A good start has been made at landscaping. The infield, while shy on grass in spots, was clean and dotted here and there with flower beds. Grass was springing up in the barren paths left from the war time building sites. A new coating of sod has been put in on the club house lawn. The paddock has been entirely remodeled.

As eight 3 year olds, most of them eligibles for the Chicago Derby, paraded to the post for the first race there was a wave of applause. After Starter Milton raised the barriers and the horses came to the wire in a driving finish of four contenders, there were shouts of exultation but not in any great volume because the heavily backed favorite could not get up close enough to finish better than third.

The Kentucky filly Sanola with Wilson Fronk in the saddle won the race after a drive down the stretch which raced Doc Horn, Lady Fox, an early contender, and Just David, the favorite, into submission.

Fast Time in All Races.

The time for the five and one-half furlongs of 1:06 compared with the track record of 1:05 4-5 indicated that the track was lightning fast and in good condition. The good time continued in every race.

The second race brought one of the thrillers of the afternoon when seven of the field of eleven raced it out in the stretch in a blanket finish. Old Arrowhead had just enough left to stick his nose out and win.

The secondary feature, the Van Buren purse for 2 year olds over the five furlong route, provided even a more sensational contest than the Inaugural handicap. It also gave Chicago fans their first opportunity to cheer a local-ly owned winner when Herbert G. Belshaw's Dutch Girl, under an able ride by little Jole Wood, sprinted home in front after a battle all the way with Georgia Rose and Rockland Princess.

Judge Pryor Wins.

While Judge Pryor was forced to step along at his liveliest clip to capture the Inaugural, doing the six furlongs in 1:12⅘, he all but made a mockery of the race in the early stages. The Chicago owned Better Luck was the one to disappoint, being an odds on favorite, and while close up at the end and in second place was never a dangerous contender. Dustabout was a long shot the public fancied, but he was never in it and finished last.

Sanola at 3½ to 1 was the shortest price winner of the day. Arrowhead was as good as 12 to 1 when he won the second, and Dutch Girl rewarded her followers at the tune of 8 to 1. Judge Pryor was a 15 to 1 shot in the feature, Dorius was 6 to 1 in the fifth, and Jim Daisy 8 to 1 when he won the last race. Those prices tell a better story of the day of upsets than any other thing.

Nod and Credit System.

For the benefit of our readers who wonder how odds are established at a meeting where only oral betting is practiced, and that not open, the prices as quoted were provided by a well known handicapper and price maker employed by a racing publication.

From the first day indications it looks as if Chicago's latest attempt to bring back high class racing will be successful.

HAWTHORNE FORM CHART

The daily chart of the races run at Hawthorne yesterday is as follows:

FIRST RACE—Five and one-half furlongs. Purse $1,000. Three year olds. Start good. Won driving, place same. Went to post 2:32. Off at 2:33. Winner, b. f., by Sam-Anola. Value to winner $700, second $200, third $100. Time, :23 2-5, :47, 1:06. Weather clear. Track fast.

	Wt	St	¼	½	Str	Fin	Owner	O	C	P	S
SANOLA [W. Fronk]	101	3	2½	2½	2½	1½	Harned Br.&J.	3	3	4-5	7-10
DOC HORN [J.Smith]	111	2	1½	2½	2½	2½	Mrs.A.Dayton	2½	3½	1	1-2
JUST DAVID [McD'mott]	106	1	7	6d	6d	3d	H. Oots	6-5	1-2	1-2	1-4
SNOOK BRADLY [G.Ellis]	106	7	6½	5	5d	4	J. Marchbank	20	10	3	1-2
LADY FOX [Bogan owski]	101	7	2d	1d	1d	5½	W. C. Weant	20	15	6	3
PORTILLION [J.Wood]	106	6	6½	3	4d	6½	Internat'l Sta.	8	5	2	1
KERGAN [F.Weiner]	111	5	3½	4	3½	7	R. L. Baker	15	20	8	4

Sanola went promiscuously from the break and outlasted Doc Horn at the end. The latter closed strong. Just David came with a rush on the outside. Postillion was in close quarters at the end.

SECOND RACE—Three-quarters mile. Purse $1,000. Four year olds and up. Start good. Won driving, place same. Went to post 3:03. Off at 3:06. Winner, b. g., by Uncle Xarco. Trained by W. Mikel. Value to winner $700, second $300, third $100. Time, :23 4-5, :48 1-5, 1:14 2-5.

	Wt	St	¼	½	¾	Str	Fin	Owner	O	C	P	S
ARROWHEAD [Gerrity]	107	8	7½	3d	3d	1d	1	J.W.Harwood	10	12	5	2½
TOP O' THE MOR. [Weiner]	115	2	2d	2d	2d	2d	2	W.C.Weant	2½	6	2½	7-5
SIMPLICITY [L.Saucier]	107	7	1½	1d	1d	3½	3	T.E Crist	10	10	4	2
COTTAGE [J.Reiderle]	120	8	6d	6d	7d	4d	4	Harned Br.&J.	3	16-5	6-5	8-5
ROBIN HOOD [Borowski]	120	3	4½	5d	5d	5d	5	J.P. Welsh	6	6	2½	6-5
KINDRED [S.Griffin]	110	1	2d	7d	8d	6d	6	E.J.Walls	8	8	3	8-5
FIRST CALL [J.Gormley]	115	6	5d	4d	6d	7d	7	G.W.Atkinson	12	12	5	2½
A. ALEXANDER [G.Ellis]	115	5	10nk	8d	4d	8d	8	Randolph	15	10	4	3
LUGS [H.J.Burke]	120	2	9d	10d	10d	9d	9	M.J.Cooke	6	6	2½	6-5
BOYS REL. ME [J.Wood]	110	11	11	9½	9d	10d	10	W.E.Barrett	3	4	5-5	4-5
ONTARIO [L.Morris]	112	4	5½	11	11	11	11	J.H.Stotler	30	30	10	5

Arrowhead away slowly, came with a rush on the outside, and just got up. Top o' the Morning was caught in the barrier and ran a winning race. Simplicity quit. Coyne met with interference.

THIRD RACE—Five furlongs. Purse $1,000. For 2 year olds. Start good and slow. Won ridden out, place driving. Went to post 3:32. Off at 3:35. Winner, b. c., by Escoba-Miss Mooney. Trained by G. Walker. Value to winner $700, second $200, third $100. Time, :23, :47, 1:00.

	Wt	St	¼	½	Str	Fin	Owner	O	C	P	S
DUTCH GIRL [J.Wood]	101	1	1½	2½	1d	1½	Internat'l Sta.	6	8	2	1
GEORGE ROSE [McD'mott]	101	2	2½	1d	2d	2d	Laffoon	4	4	8-5	7-10
ROCK PRINCE [E.Martin]	101	7	6½	5	3d	3d	M.Lowenstein	4	3	1	1-2
BEAR SHOT [G.Ellis]	114	3	3d	4½	4d	4d	C.A. Hartwell	4	6	2	1
KOSMAN [P.Horn]	112	6	4d	3d	5d	5d	Pablo Sta.	15	20	8	4
DRESS GOODS [Erickson]	111	4	5d	6d	6d	6d	W.Perkins	3	2½	1	2-5
MOON MAGIC [L.Morris]	110	8	7d	7d	7d	7d	E.K.Bryson	3	2½	1	2-5
JOHN D. [L.Saucier]	100	5	3½	2d	1d	8d	W.M.Mayer	20	30	12	6

Dutch Girl raced Georgia Rose into submission and drew clear under pressure at the end. Georgia Rose saved ground all the way and had no excuses. Rockland Princess went well. Dress Goods was forced back at far turn.

FOURTH RACE—Six furlongs. Purse $2,500. For 3 year olds and up. Start good. Won driving, place same. Went to post at 4:01. Off at 4:02. Winner, br. f., by Top Gallant-Frances M. Trained by G. Irvin. Value to winner $1,900, second $300, third $200, fourth $100. Time, :23, :46 3-5, 1:11⅖.

	Wt	St	¼	½	Str	Fin	Owner	O	C	P	S
JUDGE PRYOR [F.Wein'r]	110	2	1d	1½	1½	1d	R.L.Baker	15	12	4	2
BETTER LUCK [J.Wood]	116	3	2d	2d	2d	2½	Internat'l Sta.	4-5	1	2-5	out
J.D. GRANITE [McD'mott]	106	5	3d	3d	3d	3d	J.C.Shank	3	3½	6-5	3-5
PRICEMAKER [J.Gorm'y]	96	4	5d	5d	4d	4d	C.C.Wright	3	4	7-5	1-2
MOSS FOX II. [J.Reiderle]	95	1	1½	4d	5d	5d	C.Weant	20	50	15	6
DUSTABOUT [W.Fronk]	101	6	6	6	6	6	M.J.Cooke	10	8	2½	1

Judge Pryor displayed high speed throughout, saved ground, and outlasted Better Luck in final drive. Latter was taken back off the pace, but finished strong. Lord Granite finished with a rush. Pricemaker quit.

FIFTH RACE—One mile and seventy yards. Purse $1,000. For 3 year olds and up. Start good. Won driving, place same. Went to post 4:30. Off at 4:32. Winner, b. h., by Sain-Anola. Trained by W. Sims. Value to winner $700, second $200, third $100. Time, :24, :48, 1:13 3-5, 1:39 4-5, 1:44 1-5.

	Wt	St	½	¾	Str	Fin	Owner	O	C	P	S
DORIUS [F.Weiner]	111	6	5d	5d	5d	1d	Dorius Stable	5	6	2	1
PRINCE TII TII [G.Ellis]	106	8	7d	7d	6d	2d	O.A.Hartwell	2	13-5	1	1-2
LILY M. [J.Gormley]	101	4	1½	1d	1½	3d	A.M.Mounce	2½	3	6-5	3-5
MARCELLA BOY [J.Wood]	100	3	4d	3d	2d	4d	Alabama Sta.	20	12	3	1
BONA VERA [J.Reiderle]	100	2	3d	4d	4d	5d	Harned Br.&J.	3	2½	1	1-2
ELIAS O. [Bogan owski]	111	5	8d	6d	3d	6d	W.C.Weant	15	20	8	4
LADY LILLIAN [S.Doyle]	106	7	2d	2d	7d	7d	Nancy Doyle	15	15	6	3
SOGTH AROON [F.Horn]	111	5	2d	2d	7d	8	H.P.Stearns	10	15	6	3

Overweight Bona Vera, 4 pounds. Dorius came with a rush in the stretch, but was tiring and just lasted. Prince Tii Tii closed going strong and would have won in a few more strides. Lilly M. raced Sogarth Aroon into submission and then quit.

SIXTH RACE—One and one-sixteenth miles. Purse $1,000. Three year olds and up. Claiming. Net value to winner $700, second $200, third $100. Start good. Won driving, second same. Went to post at 4:52. At post 1 minute. Trained by P. E. Doyle. Time, :25, :50 1-5, 1:15, 1:41 2-5, 1:47 3-5. Scratched: Silence, 116; King's Champion, 109.

	Wt	St	¼	½	¾	Str	Fin	Owner	O	C	P	S
JIM DAISY [B.Doyle]	113	3	3d	3d	3d	3d	1	Nancy Doyle	10	8	3	8-5
HUONEC [W.Bogan owski]	113	2	1½	1d	1d	2d	2	Mrs.J.Diebold	4	5	2	1
BONFIRE [J.Gormley]	104	7	5d	5d	4d	4d	3	A.M.Bowen	15	20	8	4
WESTWOOD [E.Sasser]	113	1	2d	2d	2d	1d	4	Cincinnati Sta.	2	2	4-5	2-5
THE REAPER [S.Griffin]	98	8	8d	8d	7d	7d	5	N.J.Cooke	15	15	6	3
POWER [J.Wood]	103	4	3d	4d	5d	5d	6	J.P.Welsh	6	6	2½	1
LOUISVILLE LEAVES [Jones]	107	6	4d	6d	6d	6d	7	W.Knebelkamp	6	15	6	3
LOTHAIR [J.Reiderle]	100	10	9d	9d	8d	8d	8	W.C.Weant	15	10	4	2
YORICK [G.Ellis]	111	9	6d	5d	9d	9d	9	Randolph	15	10	4	2
WALN'T HALL [Herring]	109	9	10	10	10	10	10	F.Nugent	12	12	5	2½

Jim Daisy raced forwardly all the way and just lasted. Huonec came with a rush at the end. Bonfire showed a good effort. Westwood quit.

HAWTHORNE NOTES

EIGHT of the fifty stake horses nominated for the $5,000 Independence Day handicap, which features today's card, have accepted the issue and weight assignments were made yesterday. All Over from C. B. Irwin's Wyoming stable has been assigned top weight of 118, while C. Phillips' Eulalie with 93 pounds up has the lightest impost. Red Wingfield, fresh from victories in the east, may be the postime favorite.

Trainer Harry Webb, who handles Black Gold, watched the running of the Inaugural handicap from the stewards' stand. He says Black Gold, comfortably quartered in the old Corrigan barn, is fast losing all signs of the lameness that bothered him at Latonia and has already taken a likeness to the Hawthorne track.

Edward R. Bradley, the master of Kentucky's Idle Hour farm, sent a message to General Manager Murphy during the afternoon which read: "Very good wishes for the success of Hawthorne, yourself, and the thoroughbreds."

Jockey Mooney, who pilots Black Gold in all his races, is in Canada for a short rest, but will join the Hawthorne riding colony by Saturday or Monday, Webb stated.

Weiner, the western jockey, was the only rider able to account for more than one victory. He was in the pilot house when Judge Pryor and Dorius triumphed.

Committee Announces Fall Race Dates in Kentucky

Latonia, Ky., July 3.—The dates of the fall race meetings in Kentucky were announced today by the Kentucky racing committee as follows:

Latonia, Sept. 13 to Oct. 18; Churchill Downs, Oct. 20 to Nov. 8, and Lexington, Nov. 11 to Nov. 26.

GRAND CIRCUIT RACES

NORTH RANDALL.

THE FASIG SWEEPSTAKES, $2,000, for 3 year olds, 2:10 trot:

*Eria Guy, b. f., by Guy Axworthy [Murphy]	1	1	ro.
Col. Bosworth, b. c., by Belwin [McDonald]	6	4	1
*Tulip Frisco, b. f., by San Francisco [Heasley]	2	3	2
Ethalinda, b. f., by Peter the Great [Cox]	4	2	3

*Progressive and *Delagoa's Azvola started. Time, 2:04 1-5, 2:07 4-5, 2:09 4-5.

2:12 PACE, purse $1,200:

Richard Hal, blk. g., by Direct Hal [Mallow]	1	1	ro.
Elverso, br. g., by Drusus [Morrissey]	5	2	1
*L. D., br. g., by Happy Dillon [C. Lacey-Lee]	2	3	7
Milton Wood, blk. g., by Jersey Milton [Vall-Palin]	6	4	2
Lambetho, Phyllis Volo, Direct Pointer, Ottawa Queen, Brazil, *Helen Worthy, Derby Dillon and Dillon Reaper started. Time, 2:05 2-5, 2:05 3-5, 2:08 2-5. *Lacey entry.

3 YEAR OLD RACE, $1,500. THE EXPERIMENT.

Theodore Guy, ro. c., by Guy Axworthy [Palin]	4	2	1
*Marion C., b. f., by Nansion Direct [Thomas]	3	1	2
*Bob McTrer, ch. c., by The Abbe [Candler]	1	3	4

Clara Patchen and Canton Abbe started. Time—2:13 1-5; 2:12¾; 2:16 2-5; 2:19 4-5.

*Candler stable entry.

BOAT RACES AT LINCOLN PARK

A full afternoon of water sports is on the schedule for today by the Lincoln Park boat club in its holiday regatta to be run on the Lincoln park lagoon, the first event starting at 2:30 this afternoon.

Included in the afternoon's sport will rowing races from single to eight oared shells and canoe races ranging from individual entries to war canoes. Oarsmen and canoe experts have been training for weeks and are expected to approach and probably break many club records.

CHICAGO LEAGUE.

Chicago league games today are:

All Chicagos and Cermaks at 26th and Kostner; Romeos at Murray park; Chicago Heights at St. Michaels'; Normals at Fort Wayne; Blues at Glen View; Cicero at Austins; Pirates and J. & R. at 22d and Kostner; Red Sox at Blue Island; Hoffmans at Richland Park; Chicago Giants at De Kalb; Klein and Algonquin at Carpentersville; Flenhams and Orbital Red Sox at Polk and Desplaines; Rogers Park and Madison at Lancaster, Wis.; Keeley and Braidwood at Essex, Ill.; Hamilton Glands at West Chicago; American Giants at Kansas City; Cleveland and Rockefellers at Schaefering's; East Chicago at East Chicago.

6 WOMEN TO DRIVE IN N. SHORE AUTO RACES

Three days of dirt track racing will open this afternoon at the North Shore Polo club speedway, Lincoln and Peterson avenues. The first event, a ten mile elimination for the "Straw Hat Derby," starts at 2:30. Forty-one entries, including six women, have been received and some interesting contests are expected.

Miss Jane Stanage, one of the women pilots who will drive in the exhibition this afternoon and in the five lap races tomorrow and Sunday, had a narrow escape from serious injury during the practice yesterday. While trying to avoid another car at a turn she ran into the fence, her machine turning over twice. A few slight bruises were the result of this near catastrophe.

Miss Stanage will drive a Rajo Ford during the three day meet, Miss Marie Larson a Fronty Ford, Miss Ruth Hamel a Nelson Brothers special, Miss May Smith a Lyons Motor special, Miss Helen Piott a Frontenac and Mrs. Walter Martin a Romo special.

Two five mile match races are scheduled for this afternoon. Fuzzy Davidson tackles Cliff Woodbury and Curley Young meets Esthan Wennestoh. Two ten mile elimnations, one for light and one for heavy cars, with six to qualify from each for the fifteen mile "Straw Hat Derby," are also listed for today.

SIXTEEN MOTOR STARS QUALIFY FOR K. C. RACE

Kansas City, Mo., July 3.—Sixteen nationally known drivers had qualified late today for the 250 mile automobile race tomorrow on the Kansas City speedway. The speed kings will get away at 2:30 p. m.

A $26,000 purse will be distributed among the leaders, $9,000 going to first place. The qualifiers are:

Jimmy Murphy, who won the pole: Bennett Hill, Harry Hartz, Tommy Milton, Harlan Fengler, Earl Cooper, Joe Boyer, Earnie Ansberg, Peter de Paolo, Fred Comer, Leon Duray, Ira Vail, Wade Morton, Bob McDonough, Frank Elliott, Antoine Mourre.

Ora Haibe and Elmer Dempsey had not qualified late today, but were expected to make 105 mile qualifying mark before the start.

ETHEL XI. WINS SPEED BOAT RACE BY 1-5 SECOND

Oshkosh, Wis., July 3.—[Special]—One of the most hotly contested races in the history of the Mississippi Valley Power Boat association was run today at the Oshkosh regatta during the first heat of the 340 class race when Ethel XI., owned by Charles P. Hanley, Muscatine, Ia., finished the five mile course in 8:28 1-5 of a second ahead of P. D. Q., owned by A. C. Strong of Evanston. Frazzle VI. was third.

Buddy Jr. II. won laurels in the opening race by taking the 1½ litre class event.

City's Best to Race in Bicycle Derby Today

Some of Chicago's best bicycle riders will be seen in action this morning in the Belgian-American Cycle club's bike Derby at Humboldt park. The races, the first of which will start at 9 o'clock, have drawn the entries of a number of local bikedom's elite who were competitors in the Olympic games tryouts. Numerous prizes will be awarded for the races.

Well Known Bowler in Randolph League Dies

Charley Schneider, a member of the Fritzie Scheff's bowling team of the Randolph league, died yesterday at his residence, 2436 Pensacola avenue. The funeral will be held from the residence tomorrow afternoon at 2 o'clock.

Woods and Waters

BOB BECKER

NOTES ON THE FLAMBEAU COUNTRY.

LAC DU FLAMBEAU, Wis., July 3. —if you don't mind a few mosquitoes and like to go exploring, there is plenty of work for you up here on the Flambeau reservation. Yesterday J. W. Balmer, Uncle Sam's boss of the reservation, was telling us that there are a number of lakes hidden away in the wilderness that have never been mapped and little known about them. Most of them have fish, too. The Indians that range over the reservation on their hunts can tell a fellow something about these lakes, but rarely does any one get a look at them.

On nearly all of the forest trails we have seen signs of deer. There are lots of them up here, and in the fall the Red Men sally forth with their guns to bag a number of them, both for the meat and the buckskin.

But the most interesting sight [aside from the string of bass we secured] was the home of a bunch of beavers. Mr. Cooke and Braidwood at Essex, Ill.; Hamilton Glands at West Chicago; American Giants at Kansas City; Cleveland and Rockefellers at Schaefering's; East Chicago at East Chicago.

But the most interesting sight [aside from the string of bass we secured] was the home of a bunch of beavers. They had built their big house on a shore of a lake and had become bank dwellers instead of stream residents.

NEWS FROM THE RACE-TRACKS

HAWTHORNE ENTRIES.

FIRST RACE—Purse $1,000, maiden 3 year olds, 5 furlongs—Pocket Mouse, 111; White Alley, 113; Acceleration, 112; Hurry Inn, 113; Princess Seth, 112; Capt. Schneider, 115; Boy Boo, 112; Miss Emmert, 112; Son of Tromp, 115; *Bit o' Honey, 112; Bad Luck, 115; *Hemanna, 112; Tilka, 113. *Audley Farm entry.

SECOND RACE—Purse $1,000, claiming, 3 year olds, 6 furlongs—Lady Choco, 105; Wt. 111; Humble, 106; Elusive, 105; Remnant, 111; Barn Dollar, 115; Crescent, 109; Jimson, 111; Lena, 108; Beautiful Addie, 106; No Lady, 106; Zillah, 106; The Runt, 116; Ann M., 101.

THIRD RACE—Purse $1,000, allowances, 3 year olds and up, 1 mile—King Tut, 103; Comic Song, 109; Kit, 98; Jack Frost, 113; Jewell V. D., 111; Rocky Mountain, 113; Belharizonia, 108; Graeme, 103; Cannon Shot, 99.

FOURTH RACE, purse $5,000, handicap, 3 year olds and up, 1¼ miles—Red Wingfield, 110; Eulalie, 93; Lady Astor, 108; All Over, 118; Tip Toe Inn, 100; Comic Song, 105; Nelsoni, 100; Begonia, 95.

FIFTH RACE—purse $1,000, claiming, 4 year olds and up, 6 furlongs—Muskallonge, 100; Margaret Ware, 106; Plus Ultra, 103; *Betsonda, 99; Whale Bone, 109; Ten Sixty, 108; Brother John, 118; *Paul, 104; *Yalta, 106; Brunswick, 116; Doubtful, 113; *Fifty Fifty, 111; *Bessie Leighten, 99.

SIXTH RACE, purse $1,000, claiming, 3 year olds and up, 1 1-16 miles—Flying Prince, 106; *Ten Can, 104; Allie Ochs, 100; Our Betsy, 99; Belle Amie, 109; *Wong Bok, 104

The world is full of wants and Want Ads fulfill most of them!

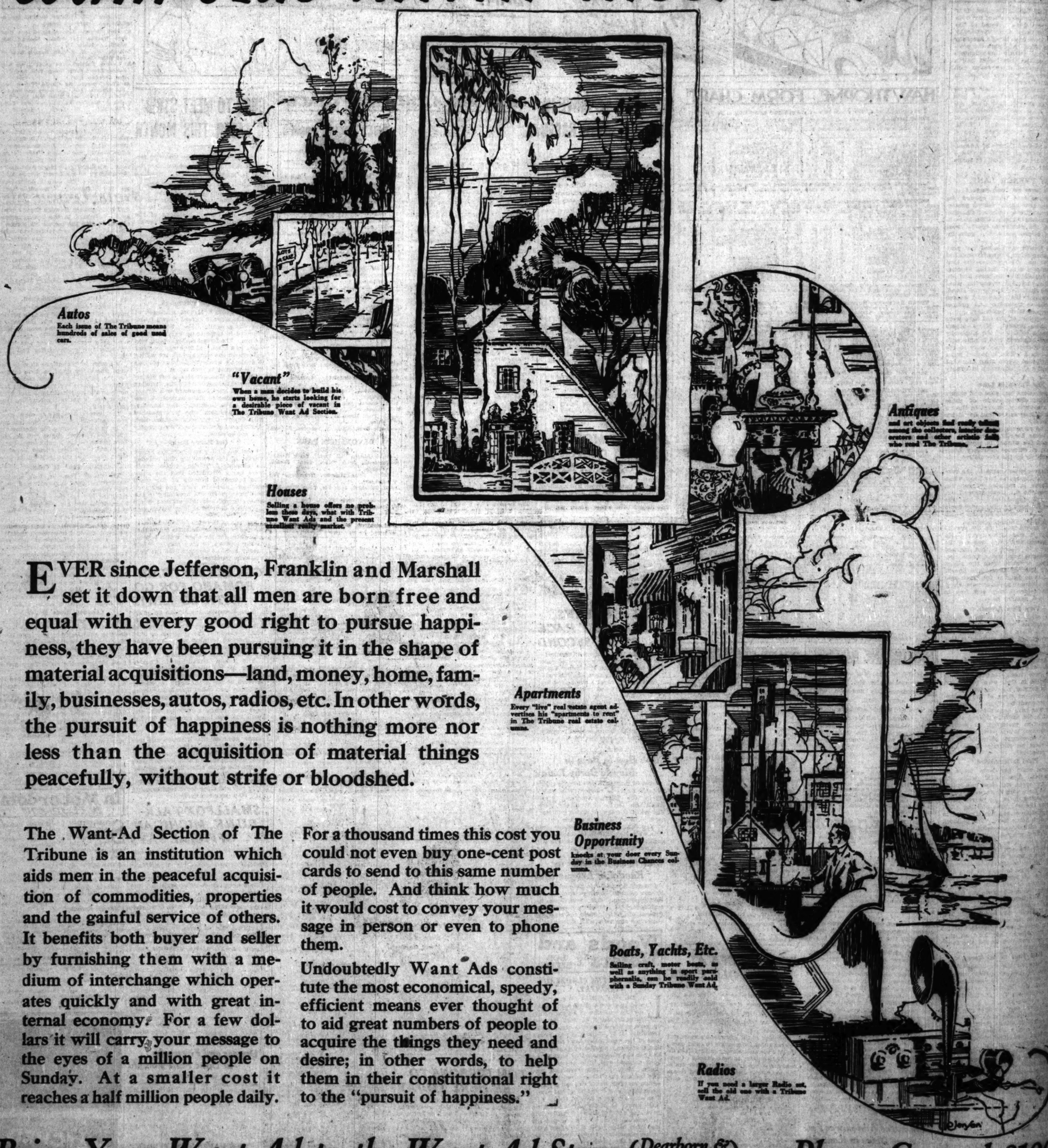

EVER since Jefferson, Franklin and Marshall set it down that all men are born free and equal with every good right to pursue happiness, they have been pursuing it in the shape of material acquisitions—land, money, home, family, businesses, autos, radios, etc. In other words, the pursuit of happiness is nothing more nor less than the acquisition of material things peacefully, without strife or bloodshed.

The Want-Ad Section of The Tribune is an institution which aids men in the peaceful acquisition of commodities, properties and the gainful service of others. It benefits both buyer and seller by furnishing them with a medium of interchange which operates quickly and with great internal economy. For a few dollars it will carry your message to the eyes of a million people on Sunday. At a smaller cost it reaches a half million people daily.

For a thousand times this cost you could not even buy one-cent post cards to send to this same number of people. And think how much it would cost to convey your message in person or even to phone them.

Undoubtedly Want Ads constitute the most economical, speedy, efficient means ever thought of to aid great numbers of people to acquire the things they need and desire; in other words, to help them in their constitutional right to the "pursuit of happiness."

Bring Your Want Ad to the Want Ad Store (Dearborn & Madison Sts.) or Phone Central 0100

KODAK

SECTION TWO
GENERAL NEWS
SOCIETY, MARKETS,
WANT ADS.

Chicago Daily Tribune.

THE WORLD'S GREATEST NEWSPAPER

The Tribune's Telephone Number Is
Central 0100

FRIDAY, JULY 4, 1924. ** 13

Won by a Nose

Blue Ribbon Fiction

By James French Dorrance

SYNOPSIS.

In a customs shanty on the Mexico-Arizona border Theodore Talcott is preparing his resignation from government service when Ruth Burton, known to him as "Flame," when they attended the University of Arizona together, rides up to inquire about passports. She tells Talcott she is the owner of Broken Arrow ranch and because of the drought she wishes to drive her herd into Mexico. Talcott offers to join her outfit and accompany her on the drive.

Ruth arrives home to learn that Dudley Hales, her nearest neighbor, is there to make arrangements for taking care of her cattle on his ranch, through which flows a large creek. Hales' wife, however, is to buy her out, and she refuses point blank. Her uncle and aunt, Hales' wife with her, are disappointed at her decision, and Uncle Amos goes off to Tucson without a word to his niece. On his return he tells Flame he has been appointed her guardian by the court, and makes her prisoner until Theo Talcott appears and releases her.

Talcott takes on the job of foreman and manager of the ranch, and a few days later starts the drive toward Sonora. During the drive a powder train of mysterious origin causes a stampede among the cattle. Talcott suspects an employé of Dudley Hales. A day or two later Talcott saves Flame's life in a most spectacular manner.

After the adventurous drive Flame's outfit settles down to a delightful and lazy life in Sonora. Six weeks later Dudley Hales visits the Broken Arrow outfit in Sonora, explaining that the drought had driven him also into Mexico. From that time on the peace at the Sonora ranch is disturbed. Talcott has trouble with his men and discovers there is a slow but steady shrinkage of the herd.

INSTALLMENT XVII.

TALCOTT USES HIS FISTS.

The foreman gained his feet just in time to stop a rush from Bingo Prosper, crossed from his cards. Bingo struck out like a man possessed, which, indeed, he was. Such blows proved easy to counter, and soon Talcott had the satisfaction of seeing him double up and fall to his knees under a stomach punch.

But at once the youngster began to scramble on all fours over the hardpan. A glance showed Talcott his objective—the gun shot from Scurry's hand. He sprang toward the weapon, but had time to reach it only with his foot. His kick, just as Bingo's fingers were closing on the butt, sent it spinning across the floor to the easy reach of Blackie, still squatted among the scattered playing cards.

Blackie was quick to seize the weapon, but did not tarry to use it. Instead, he sprang to his feet with a demoniacal shriek and started for the corral at top speed.

Bingo, it seemed, still was anxious for trouble, and Talcott found it necessary to fight him a circuit of the hardpan before he brought him again to his knees. As the hoof beats of Blackie's run-amuck departure sounded young Prosper began to whimper and the fighting seemed over.

Old Hickory still lay stunned, an object of concern. Since Bingo was in no state of trust, Talcott himself went to the spring for water. Under its application the puncher finally revived enough to sit up and glare about him in a befuddled way. His first thought was his pipe, but the boss picked it up and tossed it into the fire that burned upon the cooking rocks at one side of the shelter.

Inside the hut he found Scurry maudlin and trying to bandage his crippled hand. This task was performed for him with first aid skill and dispatch. There followed a search for the camp's supply of the dope weed, rewarded at length with the discovery of a buckskin pouch of it. The narcotic followed Hickory's pipe into the fire.

Realizing that sleep alone would render the trio amenable to reason, Talcott ordered them to their blankets. Until the middle of the afternoon he rode the lines of the two herds, but without seeing anything to arouse his suspicions.

Returning to the jacal, he found the three culprits idling in the shade, but with eyes and faces again as near normal as nature would permit.

"You're a fine bunch of Americanos, to fall for a Mexican weed!" he began, his tone and look scathing. "What have you to say for your near worthless selves?"

"Not a darned word," Hickory muttered defiantly, "except that we'll smoke what we like when we like, and that we've heard all we're going to take from her highness' sweetie."

With difficulty Talcott restrained himself from exacting punishment for this gratuitous insult to Flame. He forced himself to ignore it and looked at Bingo, normally a clean young son of the open. But that worthy met the challenging glance with his own defiance.

"We're just trying to decide where we'll go first away from here," he remarked casually.

"You'd desert a countrywoman in the wilds of Sonora?" cried Talcott.

"Think we're going to stick around and be targets for your careless six?" snarled Scurry, glancing regretfully at the stained bandage on his most valued hand. "We own our own cabillos, and I'd like to see you or blondie herself stop us. Come on, fellows."

When the three had disappeared toward the Pozo Verde trail Talcott whistled Flash to him and hit for the home camp. To delay on the rancho would surely invite the loss of the herd, for its unprotected state quickly would be noised about once the "smokers" reached Pozo Verde.

Late in the afternoon Talcott loped up to the cabin to startle Cheeno into a quiver of excitement.

"But you cannot be here, señor," gasped the young Mexican. "You are at the look watch jacal on the pinnacle."

Talcott's first thought was that the wrangler, too, had been hitting a *cabillerible* pipe. But a closer glance showed him to wear none of the "sock" of indulgence in the murder weed.

"Well, I am here, so quit looking as if you were staring at a ghost," he commanded. "Where's Miss Burton?"

"Gone with Poinsettia to the look watch shack to help your hurts," cried Cheeno. "Come—look what the Yaqui boy brought—the message."

Talcott's face went white beneath his tan, but his step was firm as he followed the Mexican into the cabin. On the table lay a penciled note which he read aloud:

"'Hurt bad—pinnacle shack—bring bandages. THEO.'"

He turned with sudden fury upon Cheeno, who still was upset by his appearance. "You let the women set out alone, you imbecile?" he demanded.

"Her hignness order that I stay to guard the steers," the wrangler explained, his tone ashamed.

"As if the Papagos were not men enough to care for——"

"But them Papago men-enough had went before the Yaqui comes, señor," Cheeno made bold to interrupt. "A brother appeared to call them home at once."

Talcott should have been stunned by this culminating blow, but a greater anxiety, over the fate of Flame, spared him by its spur to action.

Talcott's heart warmed to Cheeno as they dashed out. After all his Mexican distrust, it was odd that a pair of the race—the wrangler beside him and the faithful woman with Flame—were the only ones of the outfit to come to the scratch at the end.

In sight of the pinnacle, which was a detached fragment of the butte which lay behind it, Talcott drew rein for a binocular survey. His glass showed no life, either about the cabin or along the narrow switchback trail that gave access to it.

Talcott led over the steep trail that wound around the rocky spine. An occasional hoofprint of recent planting encouraged him. Some one had ridden the trail that day. It was near the top that a startling command was flung down at them.

"Come one turn closer, and I'll blow you off the trail!"

He could not see the shouter, but there was no doubting the voice.

"Flame!" he called. "It's Talcott—and Cheeno's with me."

The face that peered over the rampartlike top was not the golden girl's, but that of the dark flower. Poinsettia took one look, then scrambled down the ledge, past Talcott, to the arms of Cheeno. But the American did not tarry to watch their glad reunion or to hear her murmur that she was ready for the yoke and the yoke it ever they got off the pinnacle.

Talcott's reception at the top was less emotional, but none the less sincere. At that, Flame grasped both his hands and held them a moment longer than was customary.

"I knew you'd come, old reliable T. T.!" she exclaimed. "You always straighten out my blunders."

"Let's call this your errand of mercy. I saw the note that brought you here. But why—why, when you found I wasn't groaning in the hut, didn't you two start back to camp?"

She smiled grimly. "'But why?' Because we're in a trap, that's why. There are men hidden in the brush down there, with gunsights trained on a particular round of the corkscrew. Twice, when we tried to go down, they fired just ahead of us. The fact that they let you come up proves that it's a trap."

"Thank heaven!" exclaimed Talcott fervently.

Talcott told Flame then of the desertion of the murder weeders and heard from her how the Papagoes had departed.

"And then came the Yaqui child," Flame went on. "A barefoot, hungry looking sliver, wearing nothing but a shirt. His face was as innocent of guile as was his tongue of English. The note he brought looked like your writing; the page seemed torn from a book I knew you carried; you'd spoken of making a scout. Fact is, I was thinking more of your injuries, your suffering. I gave that Yaqui scamp what clothes I could find that showed any promise of fitting him, packed a surgical kit and hit the trail with Poinsettia."

They would wait for the darkness which a clouded sky promised, Talcott decided. Then the elements sided against them. With twilight came a west wind which cleared the sky with the magic of its warm breath. And a full moon—now here more glorious to look at than when seen from Sonora uplands—lighted every kink of the corkscrew trail.

Talcott tasted the wakefulness of the guard and returned with need of the bandages Flame had brought, to staunch the flow of a scalp wound. Either their jailers could not place their shots in the uncertain light or they had doubled to shoot to kill.

"It's good-by to the herd, Flame," he said sorrowfully, when her ministrations were finished. "The Mex are all set to clean you out tonight."

"It was a wild—wild project at best," she sighed.

"And I've made a terrible mess of things," he accused himself bitterly.

It was mid-afternoon when a greaser suddenly stood up in the brush near the foot of the corkscrew, shouted something in Spanish and waved his hat at them. Talcott emptied his gun into the cover in which the man had disappeared, but there was little chance that he hit anyone at the distance. Cheeno made the test that proved this first and last appearance of their foller to be an invitation to descend.

Stripped to the last head were the pastures along the barranca when the first rode in; empty were the corrals of horses. But the robbery had been accomplished, no occasioned no surprise.

Talcott led the long ride to the railroad town of Querobabi, and there, while waiting for the train, effected the sale of the three Broken Arrow horses.

"I'm shipping Flush north—as a little gift for the kindest owner a cow hoss ever worked for," he said, studying a bald spot on one of his ears. "There are not many blue horses in the world to go with your complexion."

(Copyright: 1924: By James French Dorrance.)

[Continued tomorrow.]

THE GUMPS—THE EAGLE SCREAMS

Mr. Dempsey Doesn't Do Quite So Well

So Why Should More Space Be Wasted?

"RACING LUCK"

Produced by Associated Exhibitors. Directed by Herman C. Raymaker. Presented at the Randolph theater.

THE CAST:

Racing Lucky.....Monty Banks
Rosina.....Helen Ferguson
Luigi.....Lionel Belmore
Tony Mora.....Francis McDonald
Mrs. Bianca.....Martha Franklin
Pietro Bianca.....D. Metsoras
Café Owner.....William Bisdell

By Mae Tinée.

Good Morning!

No, little boy, little girl, we haven't gone back to the old nickelodeon days. However, be it said that the feature picture and Jack Dempsey's second fight picture now playing at the Randolph do give one that idea.

Both of them are silly and not too well done. Both have ridiculous plots. Neither is especially well directed.

In the case of the first, Mr. Banks, doing his best to impersonate Charlie Chaplin, gives you just that impression. In the second, Mr. Dempsey, entirely surrounded by unhappy material—is Jack Dempsey for fight fans to see—but not even his mother would love his acting.

In "Racing Luck" Mr. Banks comes over from Italy on funds sent by his uncle, who writes that he wants to do something for this nephew of his who is the screen joy and delight of his father and mother, who run a sausage factory in Italy. Before leaving he promises that soon he will make good and send for them.

Over here, he runs into a series of predicaments that, until the end of the picture, keep him in hot water.

He makes an enemy of a politician for one thing, and is hounded. Through the politician's efforts he is signed up to drive in a motor race—and he doesn't know a spare tire from a carburetor. BUT—of course he wins the race. (It's that kind of a picture, you see.)

Mr. Dempsey inherits an orphan asylum and agrees to battle—proceeds to go to the milk fund. Friends endeavor to double cross him—but he wins out, too.

Honestly, I don't think there's enough to say for the two offerings to use up any more space on them.

Y'wekkum.

See you tomorrow!

U. S. and Coolidge to Celebrate Today

(Picture on back page.)

Washington, D. C., July 3.—[Special]—Tomorrow the 148th birthday of the nation, will be the 52nd birthday of President Calvin Coolidge.

No especial plans have been made at the White House. The President will address the National Education association in the morning and take a trip on the Mayflower in the afternoon.

Thousands of messages of congratulations are pouring into the White House, one batch of them being brought from Boston in an especial trip by Louis Demontreaux, Western Union messenger boy.

Transcontinental air mail planes have brought flowers today from California, picked there two days ago. Mrs. Coolidge ordered half of them sent to Mrs. Warren G. Harding.

The flowers were not brought all the way to Washington by plane, however, coming from New York by train. A postman delivered them at 7 a. m. today. With them came letters of congratulation from leading Californians, also sent by air mail.

The President had few callers today, while on the Mayflower trip tomorrow he expects to take only members of his personal and official family.

* *

Convent $11,000,000 Church in Leningrad Into Museum

LENINGRAD, Russia, July 3.—[By the Associated Press.]—Church attendance in bolshevik Russia has decreased to such an extent that many churches are on the point of closing their doors. Contributions from the congregations are so meager that they scarcely maintain the churches. As a result the governing body of St. Isaac's cathedral has decided to convert the superb edifice, erected at a cost exceeding $12,000,000, into a museum and charge admission.

OCEAN STEAMSHIP MOVEMENTS.

Arrived.	At.	From.
Pres. Monroe	New York	Boston
Pres. Roosevelt	New York	Bremen
Veendam	Rotterdam	New York
Chicago	Havre	New York
Sailed.	**From.**	**To.**
Tuscania	New York	Madeira
Lancastria	New York	London
Minnekahda	New York	Hamburg
Finland	New York	San Francisco
American Leg'n	Buenos Aires	New York
Pres. Grant	Hongkong	Seattle
Pres. Jefferson	Yokohama	Seattle
Siberia Maru	Shanghai	San Francisco

CLOSEUPS

Adolphe Menjou, Colleen Moore, Frank Mayo, and Sidney Chaplin will be seen as "extras" in "Sundown." How come? Well, sometimes they do things like that in the movies.

After finishing "The House of Youth" Jacqueline Logan and her mother intend to depart on a shopping orgy. They're set on making the shops of New York look sick.

Sally Gives Hint of Another Party for Boys and Girls

BY SALLY JOY BROWN.

I've chosen the winners now for our party to see "The Sea Hawk" at the Roosevelt theater next Tuesday, and I certainly had my troubles doing it, because every one of the letters I received deserved an invitation. But remember, girls and boys, if you don't win this time, there'll be a party each week all summer. So you'll have lots of chances later, and the nearer the time comes, the more fun I think you winners are going to have. There are so many unusual treats in store for us I can't begin to tell you about them all.

Here's just one sample: For the first time in motion picture history you'll see a sea fight which was filmed at night. Sabantini's story of "The Sea Hawk" had an English warship and a slim, long, low Moorish corsair engage in a bitter night battle at the climax of the story.

To take the pictures of this scene at night the producers had to use ten huge lamps of 1,000,000 candle power each and hundreds of smaller are lamps, mounted on ships which surrounded the two fighting ships.

This scene ought to be a thriller, oughtn't it?

Here are a few of the winning letters. Is yours among them?

"Dear Miss Brown: Ah, how happy will the lucky hundred be when they receive their invitations to your splendid party to see the most wonderful production, 'The Sea Hawk'!

"The reason why I want to see this picture, with all its magnificence, is because I am very much interested in that part of history and of the terrible wars and massacres. Just think! To see all the barbarous wars and cruel murders between the unmerciful Moors and the innocent Christian crusaders displayed right before your eyes and played by your favorite stars of the screen, almost like the original!

CARL D."

"Dear Miss Brown: Why would I like to see 'The Sea Hawk'?

"The first reason why I would like to see this great picture is because of its historical value. Although I can locate Spain, Morocco, Algiers, and England, they mean nothing to me, and I see only many small black dots on a piece of paper. But after seeing these places, even in the movies, they become realities, and the next time I look at a map I no longer see just dots, but I visionize these places just as I had seen them on the screen.

"My next reason is: The fighting between the Christians and the Moors and the struggle for power. Even if I should read of this struggle for power, I could only think what happened; but if I should see it I would know what happened, even ten years from today.

"DENA G."

The Inquiring Reporter

Every Day He Asks Five Persons, Picked at Random, a Question.

The Tribune will pay $5 for each question accepted for the Inquiring Reporter to ask. Send name and address with your question to "The Inquiring Reporter," Chicago Tribune. For today's question Catherine Steiner, 3720 Maple Square avenue, Chicago, was awarded $5.

The Question.

Do you believe in the popular saying that "You can't argue with a woman?"

Where Asked.

Grant park, foot of Monroe street.

The Answers.

Gust Hatzes, 4734 Kenmore avenue, chef—Well, they do it, anyhow. It would be absolutely impossible for any person in this world not to argue with women. They are here and we have different ideas, and, being here, we will argue with them, but we are always the losers.

Mrs. W. B. Sharp, 136 Estes avenue, housewife—I believe there are women with whom you can argue intelligently on politics or most anything. Conversation is argument in a modified form, and if one is always to be looking to win on points they had better study manners.

R. E. Whitlock, 2314 Warren avenue, sheet metal worker—I don't know. I don't profess to be an authority on that subject. We are all entitled to our own opinions, but it would be fanatical to say that one couldn't argue with women. They are just as liable to be in the right as the men.

Mrs. J. M. Bridges, Des Moines, Ia., housewife—Of course, that means to argue and win. Well, I'd like to see the woman who has never given in even when she knew she was right, and they both lost by doing so. That thought must have been handed down by the Indians or somewhere.

Miss Ferne Barber, Grand Beach, Mich., student—Yes, I think you can and have a right to argue with any one, on occasion. I have seen older people than myself think they were right and any one with any common sense at all would know they were wrong. Well, I guess yes.

THEATERS

Telegram to THE TRIBUNE signed Arthur J. Lamb: "Will you please state that another Chicago theater is being secured for 'The Amber Fluid,' and oblige?" . . . Certainly, Arthur! 'Tis ever a pleasure to be told that Chicago theaters are being secured.

"The Show-Off," "Cobra," and "The Goose Hangs High" are current Manhattan successes whose respective producers announce for Chicago reproduction early this season.

Miss Billie Burke, the subject of many an announcement in the days when she is not performing, is now named by Mr. Ziegfeld as the star of a comedy with music by Miss Claire Kummer.

The successful revival of the early-American play called "Fashion; or, Life in New-York" by one of the laboratory theaters in Manhattan seems to be a cue for like experiments. . . . Somebody now thinks it great fun to dig up a famous old thriller called "Sweeney Todd, the Barber of Fleet Street; or, The String of Pearls," along with the famous old burletta of "Bombastes Furioso."

St. John G. Ervine's dramatization of H. G. Wells' "The Wonderful Visit" will have its one hundredth New-York performance tonight. . . . The production is another of those not-quite-professional ventures whica are staged in the numerous hideaway theaters dowg there.

D. W. Griffith, sailing for Europe, says he will take over some members of the Moscow Art Theater for his next movie, now called "The Dawn."

Undaunted, the Actors' Fidelity League (whose members are called Fidos by all true trade-union players) has gone right ahead and held an annual meeting, and elected Henry Miller, George M. Cohan, and Louis Mann to office. Among the unterrified stars who sent cheer-up messages were the Misses Ina Claire and Lenore Ulric, who are in Europe, and Miss Laura Hope Crews, here in "The Werewolf."

And Miss May Irwin, a Fido, is eager to have another go at performing before she quits for good, she says. . . . She's not been doing much in recent years, but is remembered for many a merry evening in the earlier vogue of ragtime. And she had the trick of sending a comic line right to the wall back of the audience.

The consensus on George White's Scandals, a novelty of the week in New-York, is that it is better-looking than any of its five predecessors, rather unfunny, ad the limit to-date in nudity. . . . Will Mahoney, a comic singer out of the two-a-day, is credited with a hit. The other principals are those recently in Chicago in the fifth edition.

F. D.

Oak Park Babies Lead Illinois as Healthy Kids

Babies who expect to be born soon would do well to choose Oak Park or Evanston for their native towns. Statistics published yesterday by the American Child Health association give Oak Park the lowest infant mortality rate in Illinois last year, with only 37 out of every 1,000 babies dying during their first twelve months. Evanston was second with 46, and Elgin third with 48.

* *

Montenegro Clergy Strike for Increase in Salaries

[Chicago Tribune Foreign News Service.]

VIENNA, July 3.—With strikes becoming more and more the fashion every day, the priests of Montenegro have joined the procession. They have gone out on strike "until their material situation is regulated." In the language of the workers, they have quit until they get more pay. Their demands have been placed before the bishop of Montenegro.

* *

Georgia Senate Modifies House Child Labor Action

Atlanta, Ga., July 3.—By a vote of 34 to 0 the state senate today adopted by substitute a house resolution providing for the rejection of the twentieth amendment to the constitution of the United States which would give congress the power to regulate and prohibit employment of all persons under 18 years of age.

Field Museum Gets Tombs of Ancient Egypt

Brought to Chicago from Sacred Graveyard.

The heaven for which they prayed with its "thousands of geese and jugs of wine and beer" is not for Unis-ankh and Usen-neter, two Egyptian gentlemen of the year 2600 B. C. For their divine Osiris will never know them since the tombs which bear their passport pictures to the other world are now at the Field museum, Chicago, while the mummies are still in old Egypt.

These mastaba tombs, which were brought into prominence by Mariette in the early '50's, have been taken block by block from Sakkara, the sacred graveyard of Memphis, and are now being reërected in the Egyptian room of the museum under the direction of Charles L. Owen of the department of anthropology.

The 220 blocks required for the two tombs weigh over ninety-eight tons, and one huge atele (the central stone which must always face the east) tips the scales at seven tons. They were numbered when taken down in Egypt and workmen are now matching figures to solve the puzzle of the prayers and pictures carved inside.

Strips of lead are being used between the blocks, as the dampness of mstar would be fatal to the soft limestone which endured for centuries in Egypt's dry air. The fresh color of the paints remains, too, here and there touching the bas-relief figures.

Each tomb contains three rooms—of modern apartment size. The largest was used as the resting place of the dead noble and his family; the two smaller ones were antechambers, sealed to give a false lead to grave robbers.

The tombs when completed—sometime this fall—will not be kept under glass, but visitors will. A tiny glass room will be constructed in each tomb and through this may be seen the hieroglyphics that give the rank and station of the owner: "First under the King," "Governor of the South."

One may see, too, the pictures which tell his hopes from the future world, slave after slave with a jug under his arm, and underneath the table is inscribed: "A wish for Osiris: 1,000 jars of beer."

The figures on the south wall of Usen's tomb shows the complete rites for the dead: the sacrifices, the bearers of the offerings, a list of the gifts and the ceremony of purification by water and incense. The north wall shows a handsome figure of the gentleman himself, about six times the size of any one else in the picture. He has a short beard and a wig of long curls. He wears a close fitting kilt and leopard skin, and looks with anticipatory pleasure upon the servants who are bearing him geese, a loaf of bread, a tray of fruit, and a small deer.

Mrs. Usen-neter, whose importance may be estimated by the hop-o'-my-thumb edition in which she is portrayed, is evidently on a diet since no vassals bring her food or drink—merely a lotus blossom or two.

* *

Dahlstrom Named to School Engineering Post

Harold H. Dahlstrom will be installed as president of the Engineer Custodians' Association of Chicago Public Schools at its meeting tomorrow. He has been associated with the school system for twenty years and succeeds Charles E. Driscoll. Jacob Bennema and John L. McNamara were appointed delegates to the convention of the International Union of Steam and Operating Engineers, which is to be held in Detroit in September.

* *

Fire Peril Closes Seven Forests in California

San Francisco, Cal., July 3.—An order closing extensive areas in seven national forests in California to all camping and other recreation, because of the critical fire hazard, was issued here today by the forest service.

HOW TO START THE DAY WRONG

[Copyright: 1924: By The Chicago Tribune.]

SENTENCE SERMONS—By the REV. ROY L. SMITH

One Way to Keep—

—Your position is to treat it as a sacred responsibility.
—Your friends is to expect no more from them than you give.
—Your temper is to get the other fellow's viewpoint.
—Your self-respect is to ask God's blessing on each day's work.
—Your money is to spend it on an education.
—Your office is to keep faith with those who elected you.
—Your youth is to keep the heart of a little child.

Men's Fashions

BY A. T. GALLICO.

The Happy Medium.

NEW YORK.—[Special Correspondence.]—This being Independence day you are perhaps feeling the stirrings of ancestry, and will not stand for any order as to what you may and may not do, even though it doesn't come from wife, mother, or child, but from only a reporter of fashions who

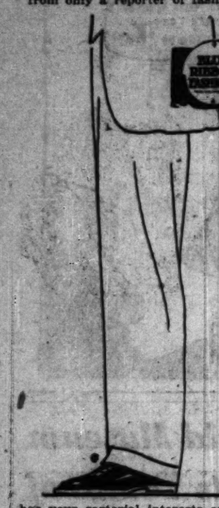

has your sartorial interests at heart. And so you may not care to listen to our "don'ts" on trousers. However, we are not to be discouraged. We are celebrating the glorious Fourth, also, and can be as independent as any of you.

Therefore, we say, "don't let your trousers be so short that they allow any of the ankle to show between the bottom of the trousers and the top of an oxford lace. The trousers should fall gracefully over the instep and the back of the heel, as in the illustration. As we walked behind a man just the other day, we noticed, not for the first time, how awkward a pair of trousers, especially those of ample fullness, can look when they are even the least bit too short. The white good effect which a suit, otherwise well cut and of good material and style, might create is spoiled by the simple but flagrant fault of having the trousers stop an inch or more above the line decreed by fashion.

And here's another "don't." Don't go to the other extreme, and be so generous with the length of your trousers as to permit them to escape trailing behind in the dust only by the breadth of a hair. It is a trick which some of our young blades indulge in, but it has nothing to recommend it from the point of view of the smart dresser. It is neither a worse nor a better style than the abbreviated trouser legs. There is only one right way. Why not favor it?

HAROLD TEEN—CASUALTIES: ONE NEW STRAW HAT!

BEAUTY ANSWERS

BY ANTOINETTE DONNELLY.

REBECCA: SEVENTEEN, FIVE feet three, and weight 139 pounds? You really should not weigh more than 125 at the most. What do you eat? Lots of bread and butter, ice cream, candy, and more food than you need at meals? Do you eat between meals? Do you get any daily exercise? You had better send for my reducing booklet, which tells you what to do and what not to eat, if you would get a bargain in model sizes. Just send s. a. e., please.

DEBUTANTE: THE SECRET OF personal magnetism? I should say, offhand, good health. Without vitality, there is no enjoyment of life's activities; there is no optimism. The magnetism of children is their overflowing activity. And I think it applies as well to grown-ups.

A. R.: REDUCING A FAT NOSE is a job about which I cannot give you much encouragement. Yes, cosmetic surgery does include such operations. But let me warn you in advance not to trust your one and only precious nose to any of the quacks of whom there are numbers doing this kind of work and doing it with great danger to the public. Ask your physician or, if you have none, some man of good repute in the medical profession to recommend a surgeon who does this kind of work.

TRIBUNE COOK BOOK

BY JANE EDDINGTON.

Washington Pie.

There is some difference of opinion as to what Washington pie is, but one of the cooking school books describes it as just what it has been considered to be for these many years along the North Atlantic coast, a cake baked in a layer tin, cut open while still warm and filled with a hot pastry cream, which should be allowed to soak in for at least half a day before the pie is eaten.

It is a simple sweet which generation after generation of "mep folk" have liked. It is not as dry as cake, nor is it cloying. Any good sponge cake recipes can be used for the cake, but the following makes just enough for one thick layer in a medium sized cake tin:

Two eggs separated and the yolks beaten till almost dry with four tablespoons of cold water, one-third cup of sifted sugar, three-fourths cup of flour, one scant teaspoon baking powder, a bit of salt, the stiffly beaten whites of two eggs folded in last, and one-half teaspoon of vanilla. Bake in a moderate oven about one-half hour and split with a hot knife while it is still warm.

Make an inexpensive pastry cream as follows: One cup of milk, one and a half tablespoons of corn starch, one-half cup of sugar, four tablespoons of butter, one egg, a few grains of salt, and a scant teaspoon of vanilla. Blend the butter, sugar, and cornstarch, add the milk cold, stir over a gentle fire until it thickens and is well cooked, take from fire, and immediately stir the egg well beaten into it. If it seems thin, cook for a minute or two, flavor, and fill split cake with it at once.

EMBARRASSING MOMENTS

The Tribune will pay $1 for every letter published on "The Most Embarrassing Moment of My Life." Address Embarrassing Moments, Chicago Tribune. Write on one side of the paper. No manuscript returned.

The Little Duck.

A certain insurance agent in our town aspired to the office of councilman. He was only about 5 feet tall, but exceedingly dignified. I heard him at our door one morning, talking to mother.

I waited till I thought he'd gone and then rushed out saying, "O, mother, that's the little duck who wants to be councilman."

There he stood. And the fact that he was highly indignant did not help matters. J. M.

That Ended That.

My son is in the habit of throwing himself on the floor, screaming and kicking when he can't have his own way. One day I decided to imitate his performance in order to break him of it. So I day down on the rug, screamed and kicked.

Soon I noticed my son had stopped crying and was watching me with great amusement. But, alas! for my dignity—he was not the only one watching me.

At the open door stood an agent who had witnessed my foolish performance, to my great embarrassment. I have never repeated it, I can assure you. C. K.

Lace Still Trump for Afternoon Bridge

by Corinne Lowe

NEW YORK.—[Special Correspondence.]—"Game and rubber!" cries the wearer of this charming costume as she rises from the bridge table. As far as fashion's game is concerned, she is assured of success. For in such a frock she is bound to win.

Designed by Jenny is this little dress of creme lace worn over a crepe Rosa slip. The girdle is of henna colored velvet finished with a large rosette of the same velvet. This model, in its simple elegance, is particularly suitable for such a summer afternoon occasion as the bridge party or for the country club luncheon.

The hat worn with this frock is rolled in the back with a fairly wide brim in front. The brimless or short brimmed back is characteristic of many of that group of hats designed for midsummer to accompany the delicate frock. Leghorn with velvet trimming, combinations of chantilly lace with net or fine straw, georgette and organdy hats with self material bows—these are types of best sellers for formal afternoon wear.

All white hats are more than usually popular, many of them showing bindings and scarf trims in bright colors. In imported collections white leather is much exploited. They also sponsor crepe, silk, and felt. Some of the last-named, trimmed with aigrettes, are offered as the most favored head gear among Parisians for the dinner hour at informal, popular restaurants. Large hats with lace and bright, large flowers are not wanting among imported hats, but the greater number are small, and range from the cloche to the modified sailor. Because French women do not favor straw hats after five in the afternoon, they find felt and fabric hats more practical and limit the trimming to something simple and smart.

Rosettes and high standing puffs of ribbon are, therefore, strongly featured. And next in interest is flower decoration. Ostrich is greatly in demand, and white coq gains in importance as the season advances. The proud peacock is another bird which makes my lady fine with hands aimed the crown of her hat or flares up its brim.

MOTION PICTURE DIRECTORY

DOWNTOWN

DIRECTION LUBLINER & TRINZ
John Barrymore in "Beau Brummel"
A WARNER BROS. CLASSIC OF THE SCREEN
ORCHESTRA HALL
MICHIGAN bet. Adams & Jackson
CONTINUOUS 11AM-11PM
ALL SEATS 50¢ NO TAX
"Beau Brummel," one of the greatest pictures ever made. John Barrymore as the "Beau" gives an impersonation that will live in your minds as long as your minds live. Don't miss seeing this picture."
—MAY TINEE, Tribune.

RANDOLPH STATE AND RANDOLPH
Pacific Liner
with Monty Banks
Zip goes another mile in the neck-breaking race between life, love and laughter
And Jack Dempsey in the second of the Fight and Win series, "A SOCIETY KNOCKOUT"

MONROE THE COOLEST THEATRE IN CHICAGO MONROE AT DEARBORN
WILLIAM FOX PRESENTS
JOHN GILBERT IN "ROMANCE RANCH"
A ROMANCE OF THE CALIFORNIA FOOTHILLS

CASTLE STATE AT MADISON
EXCLUSIVE CHICAGO SHOWING
CONWAY TEARLE
IN HIS NEW PRODUCTION
"THE WHITE MOTH"
8:30 A. M.—Continuous—12:30 A. M.

LEVISTA ADAMS, EAST OF STATE
ADAMS ALL SEATS 15c Week Days 10c NO MORE
—Matinees Today Only—
Mary Pickford, "Informer"
Tom Mix, "Sheriff Blundes"
AL ST. JOHN COMEDY
Saturday and Sunday
Norma Talmadge "Smilin' Through"

STATE-LAKE ORPHEUM CIRCUIT
VAUDEVILLE—EXCLUSIVE PHOTOPLAYS
"THE GUILTY ONE"
Featuring AGNES AYRES
A PARAMOUNT PICTURE
At 11:13 a. m., 1:43, 4:08, 7:30 and 10:20 p. m.

NORTH

ADELPHI 7074 N. CLARK ST.
Double Feature—2 to 11
JAMES KIRKWOOD—"Wandering Husbands"
SID CHAPLIN—"The Galloping Fish"

DOWNTOWN DOWNTOWN

OUR FREEZING PLANT Just installed—keeps you cool and refreshed—as in all Balaban & Katz theatres.
"The SEA HAWK" by SABATINI with MILTON SILLS
A FRANK LLOYD PRODUCTION
Continuous from 9:30 A. M.
Never a Love Like This
Balaban & Katz ROOSEVELT STATE ST. near Washington

COOL as a MOUNTAIN TOP
SEASIDE REVUE with BATHING BEAUTIES AND DIVING GIRLS
SYMPHONY ORCHESTRA
Conductor H. Leopold Spitalny
Starting Monday LANE CHEY'S "Wanderer of the Wasteland"
Made Entirely in Natural Colors
A Glorious "Show" for the Glorious 4th
Yankee Fun and Spanish Pool
MAE MURRAY in "Idolomania at Midnight"
McVICKERS Madison at State

BALABAN AND KATZ
CHICAGO STATE ST. & LAKE
IT'S COOL HERE
MONDAY
THIS WEEK A Midnight Melodrama of Manhattan Life "BROADWAY AFTER DARK"
Added Special Attraction "IN MIDGET LAND" 24 Marvelous Little Men and Women in 9 Amazing Stage Numbers
A Drama—Bold and Beautiful
BARBARA LA MARR, LEW CODY, MAE BUSCH
In Robert W. Service's Famous Poem-Picture
"The SHOOTING of DAN McGREW"
"30 Minutes Syncopation on a Battleship" 20 People
Sunday Noon—Organ Concert

NORTH

CLERMONT 3730 N. CLARK
TOM MIX—"SINGLE SHOT PARKER"
OUR GANG COMEDY—"SUNDAY CALM"
"DEMPSEY IN ACTION"

BUGG LINCOLN AT ROBEY
Claire Windsor Lew Cody Mae Busch
"Nellie the Beautiful Cloak Model"

DE LUXE On Wilson Ave. at 'L' Sta.
HERBERT RAWLINSON "Dark Stairways"
SPECIAL HOLIDAY MAT.
Also TELEPHONE GIRLS—No. 6

NEW CLARK Clark St. Near Wilson
ROOT GIBSON—"BROADWAY OR BUST"

NORTH

CHATEAU
Rex Beach's "THE RECOIL"
BETTY BLYTHE, MAHLON HAMILTON
5—Big Vaudeville Acts—5
CONTINUOUS PERFORMANCE TODAY

REGENT 6746 SHERIDAN ROAD
SID CHAPLIN—"GALLOPING FISH"

PARKSIDE Clark and North Ave. Matinee Daily
FRED THOMPSON—"THE FIGHTING SAP"

NORTH

JULIAN 918 BELMONT
JOHN GILBERT "The Lone Chance"
Extra at Matinee—"Treasure Island"

KEYSTONE 3019 SHERIDAN ROAD
Mat. Cont. 1:45 - 11 P.M.
ELINOR GLYN'S "How to Educate a Wife"
MONTE BLUE MARIE PREVOST

BUCKINGHAM 3319 N. CLARK ST.
Cont. Show 12 to 11
CONSTANCE TALMADGE "THE GOLDFISH"

WINDSOR CLARK NEAR DIVISION
BETTY BLYTHE—"THE RECOIL"

DOWNTOWN

JONES, LINICK & SCHAEFER
Orpheum STATE at MONROE
Continuous from 9:30 A.M.
HAROLD LLOYD in GIRL SHY
8TH WEEK of Fun and Thrills
70° Cool War Tax Off

NORTH

LUBLINER & TRINZ
PANTHEON SHERIDAN RD AT WILSON
"CODE OF THE SEA"
with ROD LA ROCQUE JACQUELINE LOGAN
Also The Spat Family in "Radio Mad"
STARTING SUNDAY!! RAMON NOVARRO BARBARA LA MARR in "THY NAME IS WOMAN"
TODAY, STARTING AT 1 P. M. ALL DE LUXE SHOWS
The Admission Tax Is Removed on All Admissions

BALABAN & KATZ BROADWAY AND LAWRENCE
IT'S COOL HERE
Plenty Shocking COLLEEN MOORE Frank Mayo Sid Chaplin in "THE PERFECT FLAPPER"
Today, Holiday Matinee Doors Open 1 P. M.
—MONDAY—
The Greatest of All Modern Crook Plays—an Underworld Classic
Distinguished cast in support of the girl who made "Anna Christie" a masterpiece.
Blanche Sweet in Thos. H. Ince's "THOSE WHO DANCE"
Extra LORRAINE SISTERS Star Dancers of "Little Nellie Kelly"

BRYN MAWR Bryn Mawr at 'L' Sta. Continuous 2 to 11:30
SPECIAL HOLIDAY MATINEE
Pauline Garon Harrison Ford David Powell in "THE AVERAGE WOMAN"

HOWARD N. W. 'L' Sta. at Howard Cont. from 2:15 to 11:15
"DARING LOVE"
ELAINE HAMMERSTEIN

PANORAMA 717 SHERIDAN ROAD
Mat. Cont. 2 to 11 P. M.
JAMES KIRKWOOD LILA LEE
"WANDERING HUSBANDS"

LAKE SHORE Broadway at Belmont
MATINEES A SPECIAL
Lincoln J. Carter's "The Arizona Express"

SOUTH

BALABAN & KATZ COTTAGE GROVE & 79TH
IT'S COOL HERE
Shio 'shocked' them back to common sense
COLLEEN MOORE Frank Mayo Sid Chaplin in "THE PERFECT FLAPPER"
Today, Holiday Matinee Doors Open 1 P. M.
—MONDAY—
The greatest of all modern crook plays—an underworld classic.
Distinguished cast in support of the girl who made "Anna Christie" a masterpiece.
Blanche Sweet in Thos. H. Ince's "THOSE WHO DANCE"
Extra—Extra
Syncopation Extravaganza
20 People

WOODLAWN 63rd St. at Drexel
Attend the Saturday Week-day Matinees
"CODE OF THE SEA"
With Jacqueline Logan and Rod La Rocque
A Roaring Action Tale of the Sea
Woodlawn Concert Orch.
Armin F. Hand, Director
—Coming Sunday—
BETTY COMPSON in "MIAMI"

CHATHAM COTTAGE GROVE AT 75TH STREET
—MATINEE DAILY—
REX BEACH'S "THE RECOIL"
With BETTY BLYTHE and MAHLON HAMILTON

JACKSON PARK Stony Island at 67th Cont. 2 to 11 P. M.
Special Holiday Treat "FLOOD GATES"
With JOHN LOWELL and ALL-STAR CAST
H. C. Witwer's "Telephone Girl"

VISTA ASHER'S—Matinee Daily
79TH & COTTAGE GROVE
THE PHOTOPLAY SENSATION
"THE KING of WILD HORSES"
Also Latest Release of New Leather Pusher Series—Continuous Performance

KIMBARK 6240 KIMBARK AVE.
Pat O'Malley Mary Astor
"The Fighting American"

PRAIRIE GARDEN 58th and PRAIRIE
BEBE DANIELS NORMAN KERRY
"DARING YOUTH"

HARVARD 63RD AT HARVARD
RICHARD BARTHELMESS MAY McAVOY
"The Enchanted Cottage"

LEXINGTON 1102 E. 63RD ST.
MATINEE DAILY
ELINOR GLYN'S "How to Educate a Wife"

HAMILTON 71ST AT PAXTON
LEWIS STONE "CYTHEREA"
IRENE RICH

HARPER 53RD and HARPER AVE.
REX BEACH'S "RECOIL"
News and Andy Gump Comedy

VERNON 61ST and VERNON
ALL-STAR CAST—"FLOODGATES"
CLAIRE WINDSOR

DREXEL 836 E. 63RD STREET
MATINEE DAILY
Herbert Rawlinson—"The Dark Stairway"

KENWOOD 1225 E. 47TH ST.
MONTE BLUE—"How to Educate a Wife"

SHAKESPEARE 42ND AND ELLIS
MATT MOORE—"THE BREAKING POINT"

SOUTH

STRATFORD 63rd near Halsted
Big Holiday Program
Code of the Sea
with JACQUELINE LOGAN and ROD LA ROCQUE
Barrett and Dorsey in "Aristocrats of Harlem"
SUNDAY "MIAMI" with Betty Compson

WEST

LUBLINER & TRINZ
SENATE MADISON AND KEDZIE
POLA NEGRI in "MEN"
with Robert Frazer Robert Edeson Joseph Jackson
Also OUR GANG COMEDY "THE BUCCANEERS"
TODAY—STARTING AT 2:00
ALL DE LUXE SHOWS
THE ADMISSION TAX IS REMOVED ON ALL ADMISSIONS
Starting Sunday—Ramon Novarro and Barbara La Marr in "THY NAME IS WOMAN"

BALABAN & KATZ CENTRAL PARK ROOSEVELT ROAD & CENTRAL PARK
It's Cool and Refreshing Here
TODAY and TOMORROW
TONY GEORGE HELVILLE & RULE CARNIVAL OF VENICE ERNEST HIATT CARL ROSINI & CO. 5 ACTS
VAUDEVILLE
And ELINOR GLYN'S Entertaining, Informative Story
"HOW TO EDUCATE A WIFE"
Monte Blue, Marie Prevost
Today—Doors Open 1:30 P. M.
De Luxe Shows Continuous

MARSHALL SQ. 22d St. & Marshall Bl. Cont. 1 to 11:30
Pat O'Malley Mary Astor
"The Fighting American"
SPECIAL HOLIDAY PROGRAM

HAMLIN 3826-28 W. MADISON ST.
—MATINEE DAILY—
James Kirkwood Lila Lee
"WANDERING HUSBANDS"

BROADWAY STRAND Roosevelt Rd. at Pauline
RADIO STARS IN PERSON
Pat O'Malley Mary Astor
"THE FIGHTING AMERICAN"

SAVOY 4240 WEST MADISON
CONSTANCE TALMADGE—"The Goldfish"
Also COMEDY and NEWS

NEW VIRGINIA MADISON STREET AT HALSTED
HOOT GIBSON—"BROADWAY OR BUST"

ASHLAND MADISON NR. ASHLAND
MATINEE DAILY
CONSTANCE TALMADGE—"The Goldfish"

MADLIN Madison St. Nr. Lincoln St.
Agnes Ayres Antonio Moreno—"BLUFF"

KEDZIE ANNEX 3216 W. MADISON
Patsy Ruth Miller, "Daughters of Today"

THALIA 18th and Allport Sts.
Matinee Every Day
C. Windsor, "Nellie, the Beautiful Cloak Model"

NORTHWEST

CRYSTAL SCHAEFER BROS. North Ave. at Western
1:45 Cont. 11:30—2,000 Main Floor Seats
Marie Prevost and Monte Blue IN MINOR GLYN'S 'How to Educate a Wife'
Davidson's Orch.—Swain & Hanson, Organists

NEW TIFFIN North Ave. at Leav
Marie Prevost and Monte Blue IN MINOR GLYN'S 'How to Educate a Wife'
EDUCATIONAL COMEDY—"FAMILY LIFE"
De Luxe Matinee Today with Orchestra

MILFORD 3311 N. CRAWFORD
AGNES AYRES—"BLUFF"
TOM MIX—"PALS IN BLUE"

COMMODORE 3105 Irving Park Blvd. Phone Jeffer 600
SPECIAL HOLIDAY MATINEE
MAHLON HAMILTON "RECOIL"
BETTY BLYTHE

IRVING IRVING PARK BLVD. AND CRAWFORD
Special Holiday Matinee 2 to 11 P. M.
MATT MOORE NITA NALDI
"THE BREAKING POINT"

RIVOLI Elston-Crawford-Milwaukee
Special Mat.—Cont. 1:15-11:30
PAT O'MALLEY MARY ASTOR
"THE FIGHTING AMERICAN"

CAPITOL KEDZIE at LAWRENCE
CHAS. JONES—"Circus Cowboy"

AUSTIN

PLAISANCE 456 N. Parkside Ave. at Lake Road
BEBE DANIELS NORMAN KERRY
"DARING YOUTH"

AUSTIN 5619 W. Madison
TOM MIX—"TROUBLE SHOOTER"

PARK LAKE ST. at AUSTIN
MAE MARSH—"DADDIES"

EVANSTON

NEW EVANSTON 1560 SHERMAN Matinee Daily
Dorothy Dalton-Jack Holt—"The Love Wor

HOYBURN 615 DAVIS
MATINEE DAILY
Mae Marsh-Harry Myers—"DADDIES"

MISCELLANEOUS

LUBLINER TRINZ
COVENT GARDEN 3533 N. Clark St. Matinee Daily
RICHARD BARTHELMESS in "THE ENCHANTED COTTAGE"
Also Al. K. Dossland and His Artists' Band

BIOGRAPH 3433 Lincoln Ave. Matinee Daily
FRANK KEENAN in "WOMEN WHO GIVE"

VITAGRAPH 3333 Lincoln Ave. Matinee Daily
PATSY RUTH MILLER in "THE BREAKING POINT"

KNICKERBOCKER 3217 Lincoln Ave. Matinee Daily
PATSY RUTH MILLER in "THE BREAKING POINT"
Hear the New Mighty WURLITZER Orchestral Organ

PERSHING 4614 Lincoln Ave. Matinee Daily
CLAIRE WINDSOR in "NELLIE, the BEAUTIFUL CLOAK MODEL"
"THE TELEPHONE GIRL," No. 7

LAKESIDE 4729 Sheridan Road Matinee Daily
REX BEACH'S "THE RECOIL"
With BETTY BLYTHE

ELLANTEE Sheridan Road at Bryn Mawr Matinee Daily
RICHARD BARTHELMESS in "THE ENCHANTED COTTAGE"
"THE KING OF WILD HORSES"

MICHIGAN Garfield and Michigan Blvd. Matinee Daily
MONTE BLUE and MARIE PREVOST in "HOW TO EDUCATE A WIFE"
Also "THE KING OF WILD HORSES"

OAK PARK Wisconsin Ave. at 'L' Sta.
BEBE DANIELS in "DARING YOUTH"

WEST END 121 S. Cicero Ave. Matinee Daily
CLAIRE WINDSOR in "NELLIE, the BEAUTIFUL CLOAK MODEL"
Also "THE TELEPHONE GIRL," No. 7

MADISON SQUARE 4720 Madison St. Matinee Daily
JAMES KIRKWOOD and LILA LEE in "WANDERING HUSBANDS"

CRAWFORD 16 N. Crawford Ave. Matinee Daily
CLAIRE WINDSOR in "NELLIE, the BEAUTIFUL CLOAK MODEL"

WILSON Wilson and Racine Ave. Matinee Daily
CLAIRE WINDSOR in "NELLIE, the BEAUTIFUL CLOAK MODEL"
"THE TELEPHONE GIRL," No. 7

PARAMOUNT 2546 Milwaukee Ave. Matinee Daily
JAMES KIRKWOOD and LILA LEE in "WANDERING HUSBANDS"

SAFETY FILM

Cyrus H. McCormick Invites His Friends to Old Time Fourth

BY PANDORA.

What hosts of memories float about the phrase, "an old fashioned Fourth of July." Early morning firecrackers and anxious parents, parades, games and picnics, the first swim of the year in Lake Michigan, and a long, cool evening with starry heavens split by the multi-colored rockets and Roman candles of one's own back yard or the neighbors'.

Cyrus Hall McCormick has invited many of his friends to such a holiday celebration today at Walden, his beautiful Lake Forest retreat. Although most of Walden is, like it name, indigenous to these shores, there is one corner of it that Mr. McCormick transplanted in spirit from Italy, from Ravello, that serene little mountain spot that looks out over the blue, blue waters of the gulf of Salerno. This bit of Walden is called Ravello, after its prototype, and is one of the main reasons for the beauty and romance of the rest of the lovely estate.

The guests have been bidden assemble at half past 2 this afternoon, to share in the many joys of rural hospitality and entertainment. There will be outdoor games for the energetic, swimming on the beach for the aquatic, shady nooks for the indolent, and, after the day is spent, a picnic supper will be served on the lawn and in the garden lanes, followed by a fine show of fireworks, and possibly an informal dance.

The William R. Linns and their daughter, Miss Mabel Linn, motored out yesterday for the festivities, and with the junior Cyrus McCormicks are assisting in the serious business of welcoming the many visitors.

Day's News in Society

The golf and country clubs near Chicago have planned entertainment today for the usual large number of society folk who make a practice of spending their holidays in the country. Although the coming of the glorious Fourth on a Friday has lengthened the week-end into a vacation encouraging many to take trips away from the city, the local gala sport and dance events will also prove attractive for the recreation seekers.

At Indian Hill Country club there will be special golf events this morning and afternoon, trophies for which have been presented to the club by Thomas McInnerney, Albert Haugely Brunker, Oliver M. Burton, Charles E. Butler, Kenneth G. Smith and Grant Ridgway. Members will also play this morning and afternoon tennis tournaments. There will be a buffet luncheon at noon, and dinner at 7:30 o'clock this evening, to be followed by al fresco dancing at 9 o'clock. Those who are to have small dinner parties include Mr. and Mrs. George Knox Cwsley, Mr. and Mrs. John Stuart, Mrs. Frank R. Fuller, Mr. and Mrs. Rush Clark Butler, Mr. and Mrs. Howard W. Fenton, Mr. and Mrs. Henry A. Gardner, and Mr. and Mrs. John W. Ott.

Exmoor Country club has arranged a family day for its members. Golf events, morning and afternoon, for the men, bridge for the women in the afternoon, and a brass band concert playing on the lawn from 4 to 8:30 o'clock comprise the program. Tomorrow evening's dance will take on added gayety, because of the holiday. Among those who plan to have dinners are Miss Dorothy Higbie, Mr. and Mrs. B. F. Affleck, Mr. and Mrs. Burton Mudge, Mr. and Mrs. Harry H. Lobdell, Frank B. Clement, Mr. and Mrs. R. A. Woods, Mr. and Mrs. John Harmon, and Mr. and Mrs. G. W. Matthews.

At the Chicago Golf club at Wheaton members will play thirty-six holes morning and afternoon for the President's trophy, handicap play, blind bogey in the afternoon for the Jarvis Hunt trophy, and morning and afternoon handicap play, eighteen holes, for the George D. Buckley trophy. There will be dinners and dancing both tonight and tomorrow evening.

Shoreacres Country club at Lake Bluff will have a dinner dance this evening, but has arranged no special golf or tennis events. Skokie Country club at Glencoe will have men's golf today and a dinner dance tomorrow evening. At Glenview Country club there will be golf foursomes in the morning, caddie games in the afternoon and a dinner dance tonight.

At Onwentsia in Lake Forest a men's mixed, scratch tennis tournament and the polo match will be features. The weekly foursome match was played as usual yesterday afternoon and the holiday dinner and dance took place last evening. Phelps Kelley was host for twenty-five guests, including the members of the house party he is entertaining over the weekend at Stonehedge, the Lake Forest place of his parents, Mr. and Mrs. William V. Kelley. Others who had small dinner parties were Mr. and Mrs. Harold C. Swift, Mr. and Mrs. Keith Carpenter, Mr. and Mrs. Charles T. Atkinson, and Mr. and Mrs. Alexander Revell Jr.

Members of the Evanston Golf club are urged to come for all day and bring their children. The program will include, besides the athletic events, races for children from 6 to 14 years old, a Punch and Judy show, a juggling clown, musical entertainment, a "Knock the Baby Down" contest, and magic stunts. An elaborate program of fireworks is planned to take place following the dinner at 7 o'clock.

The South Shore Country club will have a dinner this evening, to be followed by dancing on the open air pavilion.

Mr. and Mrs. Graham Aldis and Mrs. William C. Hubbard will give a dinner party this evening at the Aldis residence in Lake Forest.

ENGAGEMENTS

Mrs. Albert M. Kales of the Ambassador hotel announces the engagement of her daughter, Miss Elizabeth Kales, to Dr. Francis Howe Straus, son of Mr. and Mrs. Michael Straus of Hinsdale.

Mr. and Mrs. Emanuel Loewenstein of 4550 Ellis avenue announce the engagement of their daughter, Helen, to Robert S. Adler, son of Mr. and Mrs. Max Adler.

ANSWER TO WHAT'S WRONG HERE

Large napkins are no longer in vogue. Medium sized ones are now used at the most formal dinners. They may be elaborately embroidered and lace trimmed.

WINNIE WINKLE, THE BREADWINNER: Perry Celebrates, Winnie Remonstrates, Family Abdicates

BRIDE

MRS. OTTO C. KULLECK.
[Gordon Photo.]

Mrs. Otto C. Kulleck was Miss Lauretta Catherine Rueter before her marriage on June 21 to Mr. Kulleck. She is the daughter of Mr. and Mrs. Henry F. Rueter of 6449 Wayne avenue.

16 Trade Experts to Talk Before Merchants' Meet

Sixteen trade experts from various sections of the country will address the sixth semi-annual convention of the Interstate Merchants' council meeting here July 29 and 30. Mayor William E. Dever will welcome the delegates to Chicago. "Business building plans and ideas" will be the general theme of the discussions.

The speakers include: Paul Davis, Waterloo, Ia.; C. W. Hall, Green Bay, Wis.; G. R. Guild, Indianapolis, Ind.; Tom N. Witten, Trenton, Mo.; A. M. Schaeffler, Hillsboro, Kas.; George K. MacIlwain, Babson Park, Mass.; J. H. Fribley, Bourbon, Ind.; Alvin M. Dodd, Washington, D. C.; E. C. Murden, University of Iowa; Fred W. Anderson, Cozad, Neb.; J. T. White, Dayton, O.; Miss Grace A. King, Chicago; Elmer T. Stevens, Chicago; William R. Dawes, Chicago, and R. B. Schaeffler, Chicago.

C. W. Hall, Green Bay, Wis., is president of the council, Paul Davis, Waterloo, Ia., chairman of the board of directors, and W. L. Ware, Chicago, will preside at the meeting.

* *

Educators Ask Dry Law Enforcement

Washington, D. C., July 3.—Reports of its committees on resolutions and nominations were adopted today at the final business session of the National Education association's convention here.

Resolutions approved called for indorsement of the Sterling-Reed education bill, demand for permanent tenure guarantees and pensions for teachers, approval of the child labor constitutional amendment and of the anti-narcotic measures taken by the government, recommendations for the establishment of tribunals for consideration of international disputes to prevent future wars, and regret for the disregard for laws, especially those forbidding the liquor traffic.

A proposal from a member of the Ohio delegation to approve America's participation in the league of nations caused a stir and was withdrawn.

Jesse H. Newlon, superintendent of Denver schools, was unanimously elected president. All other officers named by the nominations committee also were elected.

* *

WASHINGTON SOCIETY

Washington, D. C., July 3.—Brig. Gen. and Mrs. Charles G. Dawes have completed their visit to the President and Mrs. Coolidge at the White House, Gen. Dawes leaving last evening and Mrs. Dawes this afternoon, both returning to their home at Evanston, Ill.

Mr. and Mrs. Frederick McCormick Goodhart and their son, Leander McCormick-Goodhart, of the British embassy staff, left Washington last night to spend six weeks in Bar Harbor, where they are at the Italian cottage.

After spending several months abroad, William R. Merriam, former governor of Minnesota, and Mrs. Merriam, arrived in New York on Tuesday on the Leviathan and have come to Washington to spend a few days at their apartment in Connecticut avenue. Later they will go to North Haven, Me., for the rest of the summer.

ENGAGED

Miss Frances Adelaide Smedberg.
[Eugene L. Ray Photo.]

Mr. and Mrs. Frank Smedberg of 731 Michigan avenue, Evanston, announce the engagement of their daughter, Frances Adelaide, to Herbert Ross Barrett, son of Mr. and Mrs. Guy Barrett of New London, O.

Suggestion: Spank Wife if She Won't Get Your Breakfast

BY DORIS BLAKE.

What would you do if your husband surprised you like this some sleepy morning?

"I want to make a little suggestion," writes a Happy Housekeeper, "for the young man who wrote you that his wife refuses to get up mornings to cook his breakfast. When she refuses, if he would lay the covers back and administer a sound spanking with the back of a hairbrush, I am sure he would not need to repeat the performance more than a couple of times at most until she would be up at the first ring of the alarm clock.

"While a 'biff on the chin' would probably send her rushing home to mother, there is something about a spanking administered when needed that makes us females want to cuddle up to the big hubby and cry it out on his shoulder. I know, because I was once a spoiled wife, too, but hubby soon straightened me out with a couple of old fashioned spankings."

Do you think you could be as generous as this if you married a widower?

"I married a widower two years ago," writes E. H., "and I tell you I don't feel the way some women do about the first wife's picture. I put her picture alongside my husband's and have one of my own up, too. And as far as talking about the first wife, what harm is there in that? When I married I used to ask my husband about his first wife, how she cooked this and that and how she managed other household items, because I thought I would try to do as she did and make him feel more at home. He is so kind to me I want to do everything I can for him. If he did not talk about his first wife once in a while I would think him heartless. She was a good woman and worth while talking about.

"When my husband goes to the cemetery I go with him and we put flowers on his wife's grave, and I feel that is the very least we can do, for he was married to her for twenty years. Why should I ask him to forget her?

Pretty lucky man, we would say!

And here is something nice and inspiring for mothers and sixteen girls to ponder over:

"I am only sixteen," Young American Girl says, "but I have had some experience. When I was fourteen I began having dates about once every two months. I have a wonderful mother who is exceedingly wise, and she is helping me over the dangerously romantic age. When I first started going with boys mother made me promise I would not let one of them put their arms around me or kiss me. I promised and have kept my word. She taught me that a boy's respect is more to be desired than his passing admiration.

"Recently a group of boys in my school held a meeting to choose an ideal girl. I don't know how it happened, but they chose me. This is the definition they gave: 'A girl who can be fun without cheapening herself; a girl who has personality; a girl who can play golf and tennis and hike all day with you; a girl who can get good grades in her studies without being a dig; a girl whom you can trust with your secrets.' Now, I surely don't measure up to all those standards, except perhaps one. I am the confidant of all the boys and I never repeat what they tell me. But I'm no prig, as this may sound. I'm forever making mistakes and if it weren't for mother I don't know what I would be."

Is this not the most desirable of relations between a mother and daughter? With such confidences between them, there is small danger of the girl ever bowing the mother's head in sorrow, is there?

DORIS BLAKE ANSWERS

He Is Selfish.

"Dear Miss Blake: I am a girl of 17. A fellow of 19 loves me dearly, for he has told me so. When I want to go out some place, he doesn't want me to go. He makes me promise not to go out with other fellows. I love him, but when I want to go to parties or shows, he becomes gloomy and angry. He takes me to shows once in a while. He wants me to sit in his house all day. Should I go out with other fellows? There are a few whom I know love me and would gladly take me out. JEAN."

Yes, Jean, I would accept invitations from other boys if I were you. It is the natural thing for a girl of your age to wish to go to parties and the theater, so if this young man does not enjoy doing such things it is selfish of him to suggest that you deprive yourself of the pleasures you enjoy so much.

She Had Her Chance.

"Dear Miss Blake: Just 17 and very much in love! I know you will tell me I am altogether too young and should not be thinking of such things as love, but that is not what I want to ask you about. It seems that my sweetheart had a love affair with another girl at one time; she didn't play square, and he left her. She has confided in me and cries for one more chance. What shall I do? Shall I give up love and grant this girl's plea for one more chance or shall I let things go along as they will? BIRDIE."

Birdie, just to be contrary I won't tell you anything of the kind, even though you are rather young. If your mother approves of your going out with the boys that is sufficient, and I see no reason for your stepping aside in favor of the other girl. She had her chance and lost out. This is your inning.

WEDDINGS

Mr. and Mrs. George P. Brownell of 8142 St. Lawrence avenue, announce the marriage of their daughter, Ruth G., to Frank Lawrence Mechem, son of Mr. and Mrs. John L. Mechem of Centerville, Ia., on June 19. Mr. and Mrs. Mechem will be at home at Centerville after July 15.

Mr. and Mrs. George Hughes Duncan of 701 Central avenue, Wilmette, announce the marriage of their daughter, Virginia Hope, on Wednesday, June 18, to Johnstone Esmond Weelands of Toronto. The ceremony was performed by the Rev. Hubert Carlton of St. Augustus' church, Wilmette.

I Paid $5

For these powders once

By Edna Wallace Hopper

I was asked to offer women my aids to youth and beauty, and I did. They are, I believe, the greatest in existence, for I searched the world to get them.

Edna Wallace Hopper
Photo 1923

Then countless women asked me about powders. I am an actress and a movie star. We in our world care nothing for expense. Anything which adds to our beauty is worth many times its cost. So I have long paid $5 per box, as have others, to obtain the very utmost in a powder.

Each lot was made to my order.

Now I have asked the makers to supply these identical powders, in quantities, at prices all could pay. I have agreed to market them to women who desire them. Thus I am able to supply these same powders at 50c and $1. I owe that to the kindness of the makers.

I use a heavy cold-cream powder, based on my Youth Cream. It clings and stays. This I call my Youth Cream Powder. But many women like a powder light and fluffy. So I have this powder made in two forms. All druggists and toilet counters now supply my Youth Cream Powder at $1 and my light Face Powder at 50c. Both come in three shades—white, flesh and brunette.

There may be greater powders in the world, but I have never found them, and I have consulted the greatest experts. I know that any one who compares them with ordinary powders will be amazed and delighted.

I shall gladly mail you a sample of the kind you want if you will mail this coupon. Please do that now.

SAMPLE FREE
Edna Wallace Hopper,
1253 Lake Shore Drive, Chicago.
I want to try
☐ Youth Cream Powder ☐ Face Powder
White ☐ Flesh ☐ Brunette
Name .....
Address .....

For Skin Tortures

Zemo, the Clean, Antiseptic Liquid, Just What You Need

Don't worry about Eczema or other skin troubles. You can have a clear, healthy skin by using Zemo obtained at any drug store for 35c, or extra large bottle at $1.00.

Zemo generally removes Pimples, Blackheads, Blotches, Eczema and Ringworm and makes the skin clear and healthy. Zemo is a clean, penetrating antiseptic liquid. It is easily applied and costs a mere trifle for each application. It is always dependable. Zemo soap, 25c—Zemo Ointment, 50c.

zemo
FOR SKIN IRRITATIONS

Henry Miller Wins Fame on Pair of Stilts

Henry Miller, 14 year old school boy from the Waters playgrounds, on a pair of homemade stilts, waltzed and fox trotted his way to victory over fifteen other playground champions in the annual stilt contest held yesterday in Grant park.

Miller walked, ran, and jumped around on his stilts as well as the average boy walks on his feet. In fact, he did everything but stand on his head to outdistance his rivals. He also had twenty-two original stunts. He scored 19 and a fraction points out of a possible 20.

George Olson of the Lloyd playground won in a contest in which two boys stood in a five foot circle and at the command mounted their stilts and tried to force each other from the ring.

Henrietta Seidel of the Auburn park playground was the only girl to participate in the contests. She placed in several of the events and was easily the best stilt dancer.

The winners, besides receiving medals, will take part in a circus to be put on soon by the boys and girls from the city's fifty-eight playgrounds.

* *

Charges Effort to Malign Heroes of American History

"A deliberate attempt is being made in some systems of education to falsify the history of our country and to vilify our heroes," Mrs. W. H. Morgan, state president of the American Legion auxiliary, told members of the Kiwanis club yesterday. Charging that foreign propaganda is at work in the schools,

WHAT'S WRONG HERE?

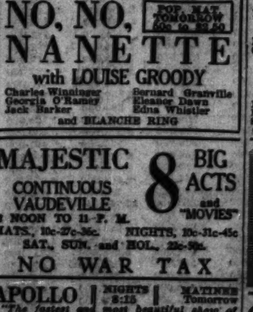

Answer at bottom of this page.

GOOPS!

A Daily Lesson in Manners for Children

BY GELETT BURGESS

(Copyright, 1924, By The Chicago Tribune.)

PISTOLS

Your pistol's fairly safe, perhaps,
Because it shoots but paper caps;
But shooting it in public places
Especially in people's faces,
Is not a pleasant way to play
Except for Goops who act that way.

NOTE—If you know any Goop faults you want corrected, drop a note to Mr. Gelett Burgess, care of this paper, and perhaps he will draw a picture and write a verse about it.

NEW YORK SOCIETY

New York, July 3.—[Special.]—Mr. and Mrs. Charles H. Jones have closed their home at 16 East 88th street and are at the Plaza with their children for a few days before opening their summer home at Cold Springs Harbor, L. I.

Mrs. Pierpont Morgan, who has been at her country home in Highland Falls, N. Y., since closing her city residence at 219 Madison avenue, left for Bar Harbor today to remain until early autumn.

Mr. and Mrs. W. Whitewright Watson sailed last Saturday on the Majestic and will pass the summer in Paris or in traveling on the continent. They will return in October.

Mr. and Mrs. George Henry Warren Jr., who have been abroad some time, will sail soon for New York and go to Newport.

Woman's Exchange Sales Are Planned for Summer Months

The schedule of Woman's Exchange sales to take place at the various summer resorts in the next two months proves that society women do not necessarily discard all thoughts of their charitable work when they depart on their vacations. The eastern sales begin with one to take place on July 8 and 9 at the summer residence of Mrs. C. Bai Lihme at Watch Hill, R. I. Mrs. James W. Thorne and Mrs. Edward I. Cudahy will assist Mrs. Lihme and her daughters, Miss Anita Lihme and Mrs. Charles Grisconi.

Mrs. Cudahy will have charge of a sale to take place at the Hippican club at Marion, Mass., on July 15, and her assistants will be Mrs. J. Allen Haines, Mrs. Robbert J. Thorne, Mrs. Wilbur F. Goodspeed, Mrs. Edward C. Cresett, Mrs. Lawrence Viles, and Mrs. James Ward Thorne.

Mrs. John C. Ellsworth will open her residence for a sale on July 18 and 19 at Manchester cove, near Magnolia, Mass. Mrs. Henry W. Farnum, Mrs. Cudahy, and Mrs. James W. Thorne will assist her.

Of the sales at the resorts in the middle west, the first will be on Aug. 1 at the Oconomowoc Lake club at Oconomowoc, Wis. Miss Grace Dixon, Mrs. Paul Walker, and Mrs. Wilton B. Martin will conduct the sale. Mrs. Adele H. Whiting and Mrs. E. I. Pierce will conduct another sale on Aug. 9 at the Inn at Charlevoix, and they will assist at Harbor Springs, Mich., when Mrs. George Ranney opens her residence there on Aug. 12.

The sale at Mackinac island, on Aug. 15 will be at the summer place of Mrs. Alden B. Swift who will have helping her, Mrs. Robert F. Carr.

A FRIEND IN NEED

BY SALLY JOY BROWN.

Patient in Sanitarium.

"I am in a sanitarium and have been for three months. I need a suit of clothes. If any of your readers has an old suit I will be glad to get it. I could have some one call for it, or I can send postage. I am 5 feet 8 inches, weigh 160, and wear size 40. J. F."

What masculine reader can meet the need of this patient?

Child Needs Crutches.

"I wonder if any of your readers has a pair of child's crutches, about thirty inches in length, to give to a little crippled boy 5 years old. He had infantile paralysis and has no use of one leg. He crawls continually and wears out so many shoes and clothes. His father is a hard worker, but has a large family to provide for, so can't spare money to buy crutches. Being a friend of the family, I thought I would ask for them. Boys' shoes, sizes 7½ to 9, or clothing would be appreciated. I will be glad to pay parcel post for any of these things for this little fellow. Mrs. S. S. H."

I hope to be able to tell Mrs. H. that the articles asked for will be forthcoming soon.

Time for Play.

"Dear Miss Blake—I am a lad of 16 and keeping company with a girl the same age. I do not go out with her much, as my allowance is small, and I take her out when I can. I know she goes with other fellows, and when I asked her to go to a party she said she had another date. I cannot give her up, as I like her so much. Will you please advise me? M. H."

Continue to ask her out when your allowance permits, M. H., but do not expect that one so young should devote all her time to any one young man.

Patterns by Clotilde

WOMAN'S AND MISSES' BLOUSE.

This pretty blouse with drop shoulders is to be slipped on over the head; the front and back extending into yoke section, and each side of the front and back gathered and joined to the yoke extensions.

The pattern, 2,040, comes in sizes 16 years and 36 to 42 inches bust measure. Size 36 requires 3 yards of 40 inch material.

2040

Order Blank for Clotilde Patterns.

CLOTILDE, DAILY TRIBUNE, CHICAGO.

Inclosed find $..... Please send me the Clotilde patterns listed below:

Pattern number.	Size.	Price.
.....	.....	.....

Name .....
Street .....
City .....
State .....

How to Order Clotilde Patterns.

Write your name and address plainly on dotted lines, giving number and size of such patterns as you want. Inclose 10 cents in stamps or coin [coin preferred; wrap it carefully] for each number, and address your order to Clotilde, CHICAGO DAILY TRIBUNE.

Note—Clotilde patterns are made in New York exclusively for THE CHICAGO DAILY TRIBUNE. They are perfect in fit, up to date in style, and the easiest of all patterns to use.

Bright Sayings of the Children

The Tribune will pay $1 for each childish saying printed. The story told must never have been printed in any magazine or paper. It is not possible to acknowledge or return unavailable contributions. Please write on one side of the paper. Address Bright Sayings to Aunty Bee, Tribune, Chicago.

Roddy, whose home is in the country, was trying to telephone to a friend in town. He rang and rang but failed to get any response.

Finally he turned from the phone disgustedly and remarked, "Guess Central must be powdering her nose!"

E. C. B.

"Come on ober," whispered Ted to the little girl at his fence line. "I fink muvver will pass the candy she has if I has comp'ny."

D. F.

AMUSEMENTS

SAM H. HARRIS Dearborn near Lake Mats. Wed. and Sat.
H. H. FRAZEE'S New Musical Delight
NO, NO, NANETTE
POP. MAT. TOMORROW $1.50 to $2.50
with LOUISE GROODY
Charles Winninger, Bernard Granville, Georgia O'Ramey, Eleanor Dawn, Jack Barker, Edna Whistler
and BLANCHE RING

STATE-LAKE Orpheum Circuit
VAUDEVILLE—PHOTOPLAYS—(70° Cool)
"ALICE IN TOYLAND"
Fred & Frim, Paul Sydell
FRED J. ARDATH & CO.
FRANKLYN & CHARLES, PROVATO
CHINA BLUE PLATE, CONLIN & GLASS
JACK WILSON & CO.
Photoplay—Exclusive Showing
"THE GUILTY ONE"
With Alice Ayres—A Paramount Picture
Monday to Friday, 11 a. m. to 1 p. m. 30c-55c
Monday to Friday, After 1 p. m. 50c-55c
Sun., Holidays and after 5 p. m. 50c-55c
(No War Tax on Prices of 50c and Under)

MAJESTIC CONTINUOUS VAUDEVILLE 12 NOON TO 11 P. M. MATS., 10c-27c-35c. 8 BIG ACTS and "MOVIES" NIGHTS, 10c-31c-45c SAT., SUN. and HOL., 22c-50c.
NO WAR TAX

JONES, LINICK & SCHAEFER
RIALTO CONTINUOUS VAUDEVILLE 70 DEG. COOL
BYRON SEXTET | 7 BIG ACTS
MARIE STODDARD | Feature Pictures
War Tax Off—Prices Reduced
Main Floor 25c | Nights 35c | Sat., Sun., Hol. 50c
Balcony 20c | 30c | 35c

APOLLO NIGHTS 8:15 MATINEE Tomorrow
"The fastest and most beautiful show of the season"—American.
All-Star Cast ARTISTS AND MODELS Fifty Artists' Models
GOOD BALCONY SEATS, $1, $1.50, $2

GARRICK TONIGHT at 8:15 MAT. TOMORROW BEST SEATS $2.50
ARTHUR HAMMERSTEIN Presents
EDITH DAY in "WILDFLOWER"
"The best musical comedy that I have seen since 'Sally'"—ASHTON STEVENS.

PLAYHOUSE MATINEE TOMORROW
MAUDE HANAFORD IN "THE THREE OF US"

CENTRAL State, Wed. & Sat.
"ON THE STAIRS"
"Last night's Annual Fall show proved conclusively that Chicago is stage-struck and loves a good time."—PLAIN DEALER.

PRINCESS LAST 4 TIMES TODAY
"THE AMBER FLUID"

GT. NORTHERN MATINEE TOMORROW
"SUN UP" LUCILLE LA VERNE

AMUSEMENTS

STUDEBAKER
28th Week
MATINEE TODAY
50c to $1.50
TONIGHT
ENTIRE MAIN FLOOR $2 | BALCONY $1—$1.50
ANNE NICHOLS' Laughing Success
ABIE'S IRISH ROSE

RAVINIA 22D SEASON CONCERT
CHICAGO SYMPHONY ORCHESTRA
OPERA TONIGHT LUCIA
with Farrar, Lazaro, Martinelli, Picco, Ruffo, Mardones, Conductor, Polacco.
Service: 1 P. M., CONCERT (all seats free); 2:15 P. M., "PELLEAS AND MELISANDE," with Mason, Martinelli, Duplan, Schlaikjer, Maxwell, Picco, Ruffo; 6:30 P. M., CONCERT (all seats free); 8:15 P. M., "CARMEN," with Bonelli, Lazaro, Vezzani, Mardones, Polacco.
BOX OFFICE opens Saturday, 9:00 A. M. Phone Wabash 7900 (No C.O.D. Orders Filled). Parking space free. Motor busses from Wilmot and Highland Park. Open motor cars, $1.10. Closed cars, $1.65. Parlor cars, $2.20. Chicago motor busses leave Auditorium Annex, Michigan boulevard at Congress, daily, except Saturday, Sunday and Holiday Afternoons. Transportation $1.65 and $2.20. Buses leave Auditorium Annex at 1:30 P. M. daily, except Saturday, Sunday and Holiday Afternoons, at 10:30 A. M. Sundays and Holidays at 9:00 A. M. Transportation $2.20 and $2.75. Buses leave Auditorium Annex at 1:30 P. M. daily, except Saturday, Sunday and Holiday Afternoons, at 10:30 A. M. Sundays and Holidays at 9:00 A. M. Transportation $2.75 and $3.30. Buses leave Auditorium Annex at 1:30 P. M. daily, except Saturday, Sunday and Holiday Afternoons, at 10:30 A. M. Sundays and Holidays at 9:00 A. M. Transportation $3.30 and $3.85. Buses leave Auditorium Annex at 1:30 P. M. daily, except Saturday, Sunday and Holiday Afternoons, at 10:30 A. M. Sundays and Holidays at 9:00 A. M. Transportation $3.85 and $4.40. Buses leave Auditorium Annex at 1:30 P. M. daily, except Saturday, Sunday and Holiday Afternoons, at 10:30 A. M. Sundays and Holidays at 9:00 A. M. Transportation $4.40 and $5.00. Buses leave Auditorium Annex at 1:30 P. M. daily, except Saturday, Sunday and Holiday Afternoons, at 10:30 A. M. Sundays and Holidays at 9:00 A. M. Transportation $5.00 and $5.50. Buses leave Auditorium Annex at 1:30 P. M. daily, except Saturday, Sunday and Holiday Afternoons, at 10:30 A. M. Sundays and Holidays at 9:00 A. M. Transportation $5.50 and $6.00. Buses leave Auditorium Annex at 1:30 P. M. daily, except Saturday, Sunday and Holiday Afternoons, at 10:30 A. M. Sundays and Holidays at 9:00 A. M. Transportation $6.00 and $6.50. Buses leave Auditorium Annex at 1:30 P. M. daily, except Saturday, Sunday and Holiday Afternoons, at 10:30 A. M. Sundays and Holidays at 9:00 A. M. Transportation $6.50 and $7.00. Buses leave Auditorium Annex at 1:30 P. M. daily, except Saturday, Sunday and Holiday Afternoons, at 10:30 A. M. Sundays and Holidays at 9:00 A. M. Transportation $7.00 and $7.50. Buses leave Auditorium Annex at 1:30 P. M. daily, except Saturday, Sunday and Holiday Afternoons, at 10:30 A. M. Sundays and Holidays at 9:00 A. M. Transportation $7.50 and $8.00. Buses leave Auditorium Annex at 1:30 P. M. daily, except Saturday, Sunday and Holiday Afternoons, at 10:30 A. M. Sundays and Holidays at 9:00 A. M. Transportation $8.00 and $8.50. Buses leave Auditorium Annex at 1:30 P. M. daily, except Saturday, Sunday and Holiday Afternoons, at 10:30 A. M. Sundays and Holidays at 9:00 A. M. Transportation $8.50 and $9.00. Buses leave Auditorium Annex at 1:30 P. M. daily, except Saturday, Sunday and Holiday Afternoons, at 10:30 A. M. Sundays and Holidays at 9:00 A. M. Transportation $9.00 and $9.50. Buses leave Auditorium Annex at 1:30 P. M. daily, except Saturday, Sunday and Holiday Afternoons, at 10:30 A. M. Sundays and Holidays at 9:00 A. M. Transportation $9.50 and $10.00. Buses leave Auditorium Annex at 1:30 P. M. daily, except Saturday, Sunday and Holiday Afternoons, at 10:30 A. M. Sundays and Holidays at 9:00 A. M. Transportation $10.00 and $10.50. Buses leave Auditorium Annex at 1:30 P. M. daily, except Saturday, Sunday and Holiday Afternoons, at 10:30 A. M. Sundays and Holidays at 9:00 A. M. Transportation $10.50 and $11.00. Buses leave Auditorium Annex at 1:30 P. M. daily, except Saturday, Sunday and Holiday Afternoons, at 10:30 A. M. Sundays and Holidays at 9:00 A. M. Transportation $11.00 and $11.50. Buses leave Auditorium Annex at 1:30 P. M. daily, except Saturday, Sunday and Holiday Afternoons, at 10:30 A. M. Sundays and Holidays at 9:00 A. M. Transportation $11.50 and $12.00. Buses leave Auditorium Annex at 1:30 P. M. daily, except Saturday, Sunday and Holiday Afternoons, at 10:30 A. M. Sundays and Holidays at 9:00 A. M. Transportation $12.00 and $12.50. Buses leave Auditorium Annex at 1:30 P. M. daily, except Saturday, Sunday and Holiday Afternoons, at 10:30 A. M. Sundays and Holidays at 9:00 A. M. Transportation $12.50 and $13.00. Buses leave Auditorium Annex at 1:30 P. M. daily, except Saturday, Sunday and Holiday Afternoons, at 10:30 A. M. Sundays and Holidays at 9:00 A. M. Transportation $13.00 and $13.50. Buses leave Auditorium Annex at 1:30 P. M. daily, except Saturday, Sunday and Holiday Afternoons, at 10:30 A. M. Sundays and Holidays at 9:00 A. M. Transportation $13.50 and $14.00. Buses leave Auditorium Annex at 1:30 P. M. daily, except Saturday, Sunday and Holiday Afternoons, at 10:30 A. M. Sundays and Holidays at 9:00 A. M. Transportation $14.00 and $14.50. Buses leave Auditorium Annex at 1:30 P. M. daily, except Saturday, Sunday and Holiday Afternoons, at 10:30 A. M. Sundays and Holidays at 9:00 A. M. Transportation $14.50 and $15.00. Buses leave Auditorium Annex at 1:30 P. M. daily, except Saturday, Sunday and Holiday Afternoons, at 10:30 A. M. Sundays and Holidays at 9:00 A. M. Transportation $15.00 and $15.50. Buses leave Auditorium Annex at 1:30 P. M. daily, except Saturday, Sunday and Holiday Afternoons, at 10:30 A. M. Sundays and Holidays at 9:00 A. M. Transportation $15.50 and $16.00. Buses leave Auditorium Annex at 1:30 P. M. daily, except Saturday, Sunday and Holiday Afternoons, at 10:30 A. M. Sundays and Holidays at 9:00 A. M. Transportation $16.00 and $16.50. Buses leave Auditorium Annex at 1:30 P. M. daily, except Saturday, Sunday and Holiday Afternoons, at 10:30 A. M. Sundays and Holidays at 9:00 A. M. Transportation $16.50 and $17.00. Buses leave Auditorium Annex at 1:30 P. M. daily, except Saturday, Sunday and Holiday Afternoons, at 10:30 A. M. Sundays and Holidays at 9:00 A. M. Transportation $17.00 and $17.50. Buses leave Auditorium Annex at 1:30 P. M. daily, except Saturday, Sunday and Holiday Afternoons, at 10:30 A. M. Sundays and Holidays at 9:00 A. M. Transportation $17.50 and $18.00. Buses leave Auditorium Annex at 1:30 P. M. daily, except Saturday, Sunday and Holiday Afternoons, at 10:30 A. M. Sundays and Holidays at 9:00 A. M. Transportation $18.00 and $18.50. Buses leave Auditorium Annex at 1:30 P. M. daily, except Saturday, Sunday and Holiday Afternoons, at 10:30 A. M. Sundays and Holidays at 9:00 A. M. Transportation $18.50 and $19.00. Buses leave Auditorium Annex at 1:30 P. M. daily, except Saturday, Sunday and Holiday Afternoons, at 10:30 A. M. Sundays and Holidays at 9:00 A. M. Transportation $19.00 and $19.50. Buses leave Auditorium Annex at 1:30 P. M. daily, except Saturday, Sunday and Holiday Afternoons, at 10:30 A. M. Sundays and Holidays at 9:00 A. M. Transportation $19.50 and $20.00. Buses leave Auditorium Annex at 1:30 P. M. daily, except Saturday, Sunday and Holiday Afternoons, at 10:30 A. M. Sundays and Holidays at 9:00 A. M. Transportation $20.00 and $20.50. Buses leave Auditorium Annex at 1:30 P. M. daily, except Saturday, Sunday and Holiday Afternoons, at 10:30 A. M. Sundays and Holidays at 9:00 A. M. Transportation $20.50 and $21.00. Buses leave Auditorium Annex at 1:30 P. M. daily, except Saturday, Sunday and Holiday Afternoons, at 10:30 A. M. Sundays and Holidays at 9:00 A. M. Transportation $21.00 and $21.50. Buses leave Auditorium Annex at 1:30 P. M. daily, except Saturday, Sun

MAKES SUCH A DIFFERENCE IF YOU'RE IN OR OUT

BY SCRUTATOR.

Our single tax friends are having a lot of fun out of the British Labor party's failure to carry out its promises to build houses for British workers to live in.

One does not need to clasp the Utopianism of Single Tax to his bosom to appreciate the validity of many of their arguments to a limited extent. Their fault, of course, lies in their exaggerated ideas as to the importance of the item of rent in the national income, but with the spectacle of several million farmers in our own northwest weltering in debt as the result of trying to capitalize inflated land values in a world where there is still the cheap land of the Argentine and Canada, it is worth while occasionally to give ear to the Georgites.

A British disciple of the cult gives the following account of the Labor party's housing adventures in a letter to an American organ: "Labor included in its 'definite, well thought out, and comprehensive plan,' founded, we are assured, on 'well defined and strongly held principles,' the immediate provision of adequate accommodation for the workers. In his speech opening his election campaign Mr. Ramsay MacDonald referred to the existence of 'rings and trusts,' and declared his intention to smash all such rather than that they should be allowed to hold up his plans. Mr. Wheatley, the health minister, spoke confidently of 200,000 houses to be provided the first year. At once and quite naturally the prices of all building materials leaped upwards—bricks, for example, rising at one bound from 62 shillings per 1,000 to 72 shillings and 6 pence, and they are still rising."

Doesn't that remind us of A. Mitchell Palmer's lower cost of living crusade?

But to proceed: "Instead of immediately 'smashing' these rings, the health minister cut down his figure to 150,000, and later knocked off a further 50,000."

And now for some reminders of the Wilsonian age of "conferences" and "boards":

"Possessed of that simple faith which is said to be 'more than Norman blood,' the health minister next met representatives of 'makers and producers of building materials' in conference, when the manufacturers assured the minister that the government would have the whole hearted coöperation of the materials manufacturers of the country and that there would be no attempt to advance prices as the result of the housing scheme."

And of course the conference was followed by rising prices, as all such conferences are, and the more conferences usually the higher wages go and the lower becomes the efficiency of labor in any condemned ridden industry.

"Small wonder it is that the minister is now talking less confidently of the 50,000 houses for which he 'hopes to pass the plans.' The passing of plans is not the same thing as building the houses, however, so we are not seeking an estimate from the furniture removers yet awhile."

Nearly every government in Europe has restricted rents and then tried to build houses. The United States trifled very flittle with rents, and as a result enjoyed a building boom which produced such prosperity that people were enabled to pay their rent, and of course the builders in time will catch up with the demand for space. About all that is necessary to the solution of most problems is to take the government's hands off, keep them off, and prevent any other gang from interfering with the free play of economic law. This is so old that it's a shame to repeat it, yet when did man need to know it more?

This column will not appear for the next two weeks.

INVESTORS GUIDE

Answers are based upon information which THE TRIBUNE believes correct, but beyond care in securing it THE TRIBUNE assumes no responsibility.

Inquiries must bear the signature and address of writer. Answers of public interest will be published; those not of general interest will be mailed if stamped, self-addressed envelope is enclosed. Address letters to Investors' Guide.

JULY 4, 1924.

(Copyright: 1924: By The Chicago Tribune.)

Northern Indiana Gas and Electric.

A. G. C.—The Northern Indiana Gas and Electric company and its associated companies serve directly thirty-four Indiana communities, seventeen with electricity and twenty-four with gas, having a combined population of over 400,000. It also wholesales electricity to two additional municipalities. It is issuing $4,500,000 three year 5½ per cent secured notes, series A. These are a direct obligation of the company and are specifically secured by pledge of $4,500,000 of the company's first lien and refunding mortgage 6 per cent bonds and $500,000 Calumet Power company first mortgage 6 per cent bonds. These notes are issued to finance the building of other facilities, including a new gas plant in Fort Wayne, and to partially reimburse the company for capital expenditures heretofore made. Net earnings before depreciation for 1923 were $2,532,361, or over two and one-half times the annual interest requirements of $1,010,630 on the total funded debt, including this issue. These notes are a suitable investment for a business man's funds.

Brief Answers.

J. J. O'B.—Canada Steamship Lines, Ltd., 5 per cent consolidated first mortgage debenture stock, due 1942, is a suitable investment for a business man's spare funds.

J. O.—Canadian Light and Power company of Montreal first 6s of 1949 are a suitable investment for a business man's funds.

WEEKLY TRADE REVIEWS

Marshall Field & Co. say:

"Current wholesale distribution of dry goods was in excess of both last week and the same week a year ago. Road sales did not reach the figure of a week ago, but were greater in volume than last year during the corresponding period. There were more customers in market than in 1923 for the same period. Collections were about equal to the corresponding week a year ago."

The John V. Farwell company says:

"This week wholesale dry goods road business passed the corresponding week's record of last year, both in volume and number of orders received. Buyers were in the market in larger numbers and collections showed up better. Although cold weather has left some weeks below normal, an improved tone is noted all along the line."

How Chicago Banks Stand at Midsummer

	Loans and Discounts June 30, 1924.	Loans and Discounts March 31, 1924.	Total Deposits June 30, 1924.	Total Deposits March 31, 1924.	Cash Resources June 30, 1924.	Cash Resources Mar. 31, 1924.	Savings Deposits June 30, 1924.	Savings Deposits Mar. 31, 1924.
National	$ 624,449,000	$ 594,551,000	$ 564,235,000	$ 550,971,000	$219,966,000	$236,751,000	$ 59,561,000	$ 58,435,000
State	907,457,000	890,369,000	1,392,838,000	1,276,420,000	310,941,000	246,606,000	569,055,000	557,706,000
All banks	$1,531,916,000	$1,484,920,000	$2,377,063,000	$2,127,391,000	$530,907,000	$483,357,000	$628,616,000	$616,141,000

LOANS AND DISCOUNTS — DEPOSITS — CASH RESOURCES — SAVINGS DEPOSITS

	Loans and Discounts June 30.	Loans and Discounts Mar. 31.	Deposits June 30.	Deposits Mar. 31.	Cash Resources June 30.	Cash Resources Mar. 31.	Savings Deposits June 30.	Savings Deposits Mar. 31.
Albany Park	$1,341,000	$1,320,000	$2,366,000	$2,535,000	$463,000	$386,000	$1,478,000	$1,497,000
Alliance National	1,285,000	1,154,000	2,373,000	2,495,000	587,000	533,000	1,298,000	2,075,000
Atlas Exchange	1,313,000	1,325,000	2,053,000	1,995,000	402,000	316,000	1,402,000	1,313,000
Austin	1,015,000	1,050,000	2,212,000	2,714,000	394,000	369,000	1,445,000	1,483,000
Bowmanville	1,902,000	1,894,000	3,645,000	3,550,000	532,000	533,000	2,340,000	2,196,000
Broadway	998,000	980,000	1,300,000	1,303,000	247,000	256,000	399,000	351,000
Calumet	3,451,000	2,824,000	7,082,000	7,285,000	1,458,000	1,741,000	4,407,000	4,289,000
Continental and Comm.	237,179,000	215,547,000	320,884,000	330,554,000	121,302,000	85,713,000	.....	.....
Corn Exchange	80,194,000	72,776,000	128,804,000	99,827,000	59,419,000	30,325,000	8,022,000	7,758,000
Douglass	284,000	276,000	368,000	312,000	177,000	283,000	524,000	552,000
Drovers	10,442,000	11,183,000	14,964,000	14,941,000	3,913,000	4,120,000	.....	.....
First National	151,217,000	157,398,000	220,856,000	189,511,000	62,686,000	56,020,000	.....	.....
First of Englewood	2,545,000	2,622,000	7,130,000	7,336,000	1,126,000	1,447,000	4,600,000	4,306,000
Foreman	43,272,000	43,826,000	60,580,000	51,414,000	15,944,000	12,832,000	.....	.....
Interstate	327,000	236,000	1,119,000	1,158,000	207,000	187,000	790,000	842,000
Irving Park	1,992,000	1,976,000	4,532,000	4,523,000	727,000	774,000	2,557,000	2,710,000
Jackson Park	425,000	312,000	371,000	218,000	137,000	120,000	51,000	44,000
Jefferson Park	1,404,000	1,401,000	3,428,000	3,282,000	515,000	415,000	1,998,000	1,967,000
Kenwood	3,015,000	2,843,000	5,483,000	5,291,000	825,000	885,000	2,745,000	2,830,000
Lawndale	2,902,000	2,685,000	6,098,000	5,895,000	1,125,000	1,400,000	4,577,000	4,751,000
Main	3,671,000	3,671,000	3,745,000	679,000	798,000	3,061,000	1,913,000	
National Bank Rep.	23,835,000	23,068,000	41,852,000	37,147,000	13,235,000	10,296,000	3,435,000	2,496,000
Nat. Bank Woodlawn	1,539,000	1,403,000	2,640,000	2,553,000	423,000	551,000	940,000	955,000
Nat. City of Chicago	25,998,000	23,730,000	29,753,000	28,816,000	8,087,000	7,743,000	3,231,000	3,202,000
Nat. Bank of Com.	4,745,000	4,401,000	6,887,000	6,413,000	2,205,000	2,040,000	530,000	567,000
Ogden	376,000	330,000	1,183,000	1,137,000	217,000	206,000	690,000	680,000
Ravenswood	632,000	582,000	1,794,000	1,767,000	270,000	327,000	832,000	813,000
Regent Park	1,425,000	1,488,000	1,872,000	1,837,000	281,000	324,000	1,068,000	986,000
Stockyards National	8,208,000	2,916,000	13,594,000	13,057,000	5,919,000	3,884,000	.....	367,000
Washington	4,505,000	4,631,000	9,957,000	9,911,000	1,458,000	1,539,000	6,263,000	6,043,000
West Englewood	448,000	365,000	630,000	523,000	158,000	97,000	223,000	207,000
West Side	747,000	719,000	2,222,000	2,067,000	372,000	318,000	1,403,000	1,206,000
Totals	$634,459,000	$594,551,000	$964,235,000	$850,971,000	$319,966,000	$236,751,000	$59,561,000	$58,435,000

STATE BANKS.

	Loans and Discounts June 30.	Loans and Discounts Mar. 31.	Deposits June 30.	Deposits Mar. 31.	Cash Resources June 30.	Cash Resources Mar. 31.	Savings Deposits June 30.	Savings Deposits Mar. 31.
Ætna	2,156,000	2,060,000	3,607,000	3,570,000	444,000	402,000	2,234,000	2,163,000
Adams	641,000	586,000	2,008,000	1,838,000	386,000	264,000	1,418,000	1,286,000
Altrui	209,000	85,000	127,000	83,000	58,000	111,000	25,000	25,000
Amalgamated Tr. & Sav.	2,231,000	625,000	2,211,000	1,915,000	307,000	267,000	1,500,000	1,201,000
American	3,087,000	2,424,000	5,056,000	4,888,000	709,000	362,000	2,361,000	3,414,000
Ashland-63d	338,000	329,000	355,000	350,000	98,000	90,000	178,000	117,000
Ashland	469,000	406,000	1,539,000	1,497,000	243,000	255,000	1,175,000	1,209,000
Auburn Park Tr. & Sav.	623,000	542,000	709,000	503,000	153,000	142,000	240,000	205,000
Austin	2,887,000	2,842,000	5,896,000	5,623,000	997,000	1,079,000	3,373,000	3,468,000
Bankers	667,000	606,000	725,000	777,000	118,000	128,000	384,000	373,000
Belmont Trust & Sav.	453,000	379,000	743,000	656,000	117,000	132,000	353,000	314,000
Beverly State Savings	540,000	479,000	753,000	583,000	144,000	109,000	220,000	178,000
Bingo	549,000	445,000	1,971,000	1,023,000	393,000	278,000	677,000	706,000
Boulevard Bridge	4,575,000	4,070,000	7,511,000	6,655,000	1,873,000	1,398,000	532,000	450,000
Boulevard State Savings	583,000	570,000	964,000	867,000	142,000	175,000	420,000	376,000
Brighton Park	333,000	357,000	475,000	303,000	117,000	129,000	227,000	179,000
Broadway Tr. & Sav.	632,000	714,000	1,332,000	1,243,000	223,000	228,000	518,000	464,000
Builders' & Merchants'	1,501,000	1,310,000	1,896,000	1,880,000	305,000	356,000	1,032,000	985,000
Bryn Mawr	550,000	437,000	660,000	552,000	120,000	94,000	156,000	138,000
Calumet Tr. & Savings	945,000	653,000	1,164,000	1,185,000	177,000	142,000	502,000	506,000
Capital State Savings	3,544,000	2,808,000	3,860,000	3,454,000	460,000	522,000	1,843,000	1,801,000
Central Hyde Park	965,000	972,000	1,165,000	1,090,000	161,000	135,000	400,000	390,000
Central Manufacturing	7,668,000	8,038,000	7,910,000	7,691,000	1,362,000	1,595,000	2,908,000	3,010,000
Central Trust	59,513,000	56,321,000	77,589,000	74,061,000	20,217,000	18,773,000	12,710,000	12,641,000
Chatham	184,000	.....	119,000	.....	63,000	.....	34,000	.....
Chicago City	6,983,000	6,458,000	8,061,000	7,978,000	2,576,000	2,626,000	4,455,000	4,602,000
Chicago Lawn	976,000	950,000	1,220,000	1,260,000	231,000	197,000	701,000	645,000
Chicago Morris Plan	4,262,000	4,181,000	2,806,000	2,703,000	152,000	139,000	1,005,000	983,000
Chicago Trust	18,226,000	16,583,000	21,296,000	20,564,000	4,078,000	3,946,000	3,722,000	3,614,000
Citizens St. of Chicago	5,961,000	5,706,000	6,919,000	6,632,000	825,000	897,000	3,217,000	3,238,000
Citizens' Trust	1,954,000	1,949,000	2,548,000	2,534,000	316,000	328,000	1,293,000	1,307,000
City	513,000	396,000	523,000	609,000	329,000	241,000	339,000	279,000
Columbia	1,325,000	1,330,000	2,097,000	1,916,000	343,000	254,000	1,285,000	1,180,000
Commonwealth	629,000	595,000	755,000	584,000	102,000	120,000	330,000	307,000
Community	1,021,000	867,000	1,363,000	1,168,000	351,000	89,000	318,000	306,000
Cont. & Com. Tr. & S.	31,820,000	28,245,000	92,223,000	86,312,000	40,977,000	35,907,000	52,609,000	51,957,000
Cosmopolitan	7,468,000	7,218,000	10,288,000	9,871,000	1,673,000	1,476,000	5,140,000	5,150,000
Cottage Grove	1,715,000	1,371,000	2,488,000	2,488,000	310,000	459,000	1,122,000	1,085,000
Cragin	639,000	507,000	637,000	585,000	112,000	94,000	364,000	345,000
Crawford	1,180,000	1,113,000	1,543,000	1,409,000	231,000	243,000	892,000	861,000
Depositors' St. & Sav.	3,197,000	3,093,000	5,431,000	5,243,000	887,000	754,000	3,274,000	3,261,000
Devon Tr. & Savings	502,000	393,000	859,000	824,000	98,000	154,000	326,000	307,000
Division	1,263,000	734,000	1,899,000	1,854,000	320,000	283,000	963,000	911,000
Drexel	3,135,000	6,206,000	8,477,000	3,436,000	1,406,000	1,507,000	4,338,000	4,355,000
Drovers' Trust	6,868,000	6,269,000	7,515,000	7,461,000	1,044,000	848,000	7,515,000	7,461,000
East Side Tr. & Sav.	671,000	631,000	1,266,000	1,249,000	157,000	185,000	782,000	690,000
Edgewater Tr. & Sav.	181,000	77,000	306,000	275,000	126,000	106,000	158,000	156,000
Elston	770,000	749,000	929,000	914,000	152,000	189,000	532,000	526,000
Equitable Tr. Co. of Chi.	2,252,000	2,059,000	2,324,000	2,329,000	635,000	355,000	450,000	435,000
Fidelity Trust & Sav.	1,736,000	1,535,000	2,358,000	2,406,000	371,000	456,000	1,424,000	1,534,000
First Englewood State	2,481,000	2,468,000	3,611,000	3,688,000	580,000	597,000	1,680,000	1,735,000
First Tr. & Sav.	61,748,000	64,917,000	110,106,000	101,874,000	12,756,000	10,531,000	78,627,000	73,597,000
Foreman Tr. & Sav.	7,881,000	7,470,000	11,151,000	8,951,000	2,242,000	1,661,000	5,980,000	5,722,000
Franklin Tr. & Sav.	3,711,000	3,513,000	4,262,000	4,354,000	903,000	630,000	997,000	1,047,000
Fullerton	1,635,000	1,540,000	2,728,000	2,846,000	307,000	434,000	1,960,000	2,058,000
Garfield Park State Sav.	3,379,000	3,073,000	5,933,000	5,567,000	607,000	596,000	3,355,000	3,383,000
Geringer & Stricker	163,000	203,000	313,000	339,000	67,000	74,000	222,000	310,000
Greenebaum S. B. & T.	17,316,000	18,209,000	21,724,000	20,458,000	4,448,000	3,743,000	3,877,000	3,836,000
Guarantee Tr. & Sav.	3,324,000	2,986,000	2,761,000	2,875,000	513,000	703,000	1,451,000	1,527,000
Halsted St.	1,134,000	1,400,000	3,514,000	3,251,000	494,000	411,000	1,545,000	1,906,000
Hamilton Park	361,000	404,000	935,000	787,000	194,000	139,000	370,000	346,000
Harbor State	250,000	191,000	232,000	129,000	128,000	55,000	70,000	25,000
Harris Tr. & Sav.	30,357,000	29,580,000	52,906,000	47,236,000	13,347,000	11,019,000	5,616,000	5,246,000
Hatterman-Glass	558,000	503,000	803,000	735,000	110,000	76,000	295,000	460,000
Hayewhich	441,000	306,000	718,000	675,000	78,000	109,000	483,000	467,000
Hill	1,818,000	1,560,000	2,143,000	2,106,000	370,000	326,000	1,085,000	1,140,000
Home Tr. & Tr. Co.	7,650,000	7,651,000	9,957,000	9,264,000	1,516,000	1,774,000	4,105,000	4,297,000
Howard Ave. Tr. & Sav.	566,000	456,000	653,000	543,000	111,000	140,000	322,000	186,000
Humboldt	2,343,000	1,625,000	2,728,000	2,462,000	1,127,000	702,000	2,510,000	2,396,000
Hyde Park State	3,456,000	3,316,000	4,967,000	4,623,000	956,000	685,000	2,098,000	2,119,000
Illinois Merchants' Tr.	173,743,000	166,987,000	272,528,000	233,358,000	76,944,000	40,302,000	71,376,000	69,377,000
Immel	695,000	557,000	1,401,000	1,465,000	216,000	368,000	974,000	964,000
Immigrant	295,000	248,000	860,000	741,000	177,000	138,000	604,000	570,000
Independence	3,291,000	3,456,000	4,183,000	4,813,000	788,000	765,000	2,273,000	2,584,000
Industrial	330,000	297,000	555,000	426,000	96,000	146,000	356,000	326,000
Inland Tr. & Sav.	1,394,000	1,119,000	1,554,000	1,305,000	235,000	215,000	669,000	620,000
Irving State Sav.	476,000	434,000	817,000	630,000	183,000	124,000	211,000	208,000
Italian Trust	476,000	916,000	1,091,000	956,000	149,000	113,000	752,000	652,000
Kaspar	5,097,000	4,502,000	13,738,000	12,833,000	2,540,000	1,716,000	9,684,000	9,681,000
Kaufman State	48,000	46,000	236,000	223,000	69,000	75,000	158,000	171,000
Keystone Tr. & Sav.	1,199,000	1,408,000	1,929,000	1,868,000	520,000	279,000	859,000	846,000
Kimball Tr. & Sav.	2,003,000	2,008,000	3,279,000	2,582,000	528,000	680,000	2,091,000	2,277,000
Lake Bluff Tr. & Sav.	1,236,000	1,226,000	2,174,000	2,073,000	1,011,000	998,000	1,137,000	1,114,000
Lake State	2,781,000	2,434,000	3,188,000	2,771,000	514,000	435,000	535,000	630,000
Lake View	5,700,000	5,333,000	7,019,000	6,068,000	1,084,000	1,074,000	4,208,000	4,078,000
Lake View Tr. & Sav.	6,352,000	5,955,000	11,570,000	11,707,000	1,668,000	1,717,000	7,971,000	8,008,000
Lawndale	2,126,000	2,322,000	5,008,000	4,671,000	811,000	775,000	3,238,000	3,123,000
Liberty Tr. & Sav.	6,268,000	6,398,000	9,207,000	9,018,000	1,321,000	1,174,000	5,166,000	5,017,000
Lincoln	1,881,000	1,764,000	2,195,000	2,200,000	482,000	584,000	2,067,000	2,087,000
Lincoln Tr. & Sav.	2,783,000	2,737,000	3,443,000	3,515,000	546,000	660,000	1,932,000	1,839,000
Lorraine St. Bank & Sav.	1,971,000	1,817,000	2,584,000	2,383,000	371,000	461,000	1,436,000	1,436,000
Madison Square	1,270,000	1,501,000	1,615,000	1,336,000	231,000	232,000	653,000	575,000
Madison & Kedzie	8,881,000	7,292,000	10,528,000	10,177,000	1,626,000	1,804,000	4,987,000	4,653,000
Market Traders'	2,356,000	2,316,000	2,588,000	2,729,000	526,000	564,000	771,000	739,000
Marquette Park	1,090,000	900,000	1,603,000	1,439,000	282,000	303,000	786,000	756,000
Marshall Square	971,000	843,000	1,373,000	1,307,000	222,000	268,000	926,000	1,035,000
Mercantile Tr. & Sav.	4,937,000	5,437,000	7,715,000	6,858,000	1,861,000	1,357,000	1,639,000	1,377,000
Metropolitan	1,583,000	1,409,000	2,633,000	2,486,000	341,000	388,000	2,060,000	1,986,000
Mid-City Tr. & Sav.	8,211,000	7,554,000	13,441,000	13,084,000	1,833,000	2,211,000	6,326,000	6,068,000
Milford	393,000	316,000	736,000	627,000	150,000	104,000	514,000	461,000
Noel	7,565,000	7,736,000	8,718,000	8,943,000	1,184,000	963,000	4,887,000	4,904,000
North Austin Tr. & Sav.	527,000	520,000	550,000	467,000	81,000	73,000	176,000	164,000
North Avenue	3,786,000	3,686,000	5,023,000	5,031,000	1,286,000	1,144,000	6,433,000	6,392,000
No. Center Tr. & Sav.	485,000	519,000	713,000	721,000	171,000	191,000	378,000	342,000
Northern Trust	58,383,000	55,858,000	85,582,000	82,615,000	15,446,000	12,118,000	14,188,000	13,740,000
North Shore Tr. & Sav.	789,000	675,000	1,050,000	926,000	156,000	207,000	259,000	275,000
Northwestern Tr. & Sav.	9,377,000	9,036,000	13,216,000	13,056,000	2,980,000	3,076,000	14,333,000	14,295,000
People's Stockyards	9,029,000	9,118,000	16,459,000	15,707,000	2,392,000	1,872,000	12,317,000	12,357,000
People's Tr. & Sav.	14,514,000	13,436,000	16,883,000	16,350,000	2,759,000	2,768,000	4,170,000	4,053,000
Phillip	1,603,000	1,589,000	3,356,000	3,013,000	366,000	386,000	1,496,000	1,421,000
Pioneer	4,423,000	2,641,000	7,586,000	4,512,000	1,313,000	591,000	4,451,000	2,816,000
Prudential State Sav.	1,368,000	1,303,000	3,121,000	3,009,000	525,000	487,000	1,782,000	1,636,000
Public	835,000	996,000	1,190,000	1,046,000	307,000	182,000	316,000	308,000
Pullman Tr. & Sav.	4,100,000	3,858,000	6,535,000	5,334,000	907,000	721,000	4,189,000	4,113,000
Reliance	5,887,000	5,482,000	9,269,000	7,097,000	1,445,000	1,314,000	4,573,000	4,315,000
Ridgeway	329,000	254,000	434,000	313,000	109,000	65,000	217,000	161,000
Robey	257,000	211,000	496,000	438,000	91,000	98,000	321,000	331,000
Roosevelt State	735,000	707,000	876,000	863,000	122,000	93,000	402,000	418,000
Rossland	3,130,000	2,794,000	4,658,000	4,438,000	768,000	873,000	2,653,000	2,547,000
Schiff Tr. & Sav.	2,278,000	2,073,000	3,145,000	4,809,000	790,000	522,000	3,688,000	3,619,000
Second Citizens'	1,786,000	1,646,000	1,982,000	1,821,000	213,000	202,000	774,000	781,000
Second Northwestern	1,265,000	1,114,000	2,599,000	3,124,000	883,000	335,000	1,586,000	1,571,000
Second Security	2,297,000	2,411,000	5,205,000	5,221,000	959,000	817,000	3,508,000	3,410,000
Security	4,166,000	4,450,000	7,433,000	7,316,000	1,557,000	1,048,000	4,357,000	4,482,000
Service	216,000	83,000	361,000	182,000	116,000	112,000	136,000	72,000
Sheridan Tr. & Sav.	7,303,000	6,628,000	9,314,000	9,450,000	1,146,000	2,145,000	3,830,000	3,750,000
Sherman Park	356,000	256,000	614,000	579,000	70,000	98,000	305,000	344,000
63d and Halsted Sav.	1,723,000	1,639,000	2,093,000	2,072,000	621,000	764,000	1,119,000	1,134,000
South Chicago Sav.	7,945,000	7,923,000	7,731,000	7,538,000	783,000	749,000	3,373,000	3,439,000
South Shore	961,000	745,000	1,192,000	1,041,000	142,000	202,000	535,000	481,000
South Side Tr. & Sav.	6,421,000	6,470,000	9,588,000	9,403,000	1,460,000	1,258,000	4,372,000	4,029,000
Southwest State	2,783,000	2,424,000	3,949,000	2,943,000	677,000	725,000	1,891,000	1,891,000
Southwest Tr. & Sav.	2,270,000	3,903,000	4,434,000	4,350,000	782,000	667,000	2,404,000	2,355,000
Standard Tr. & Sav.	11,071,000	10,580,000	13,479,000	13,124,000	3,463,000	3,440,000	792,000	802,000
State Bank of Chicago	48,210,000	47,726,000	52,853,000	49,905,000	11,638,000	8,387,000	17,720,000	17,162,000
State Bank of Clearing	419,000	355,000	554,000	537,000	448,000	150,000	355,000	265,000
State Bank W. Pullman	942,000	1,321,000	1,448,000	1,359,000	338,000	227,000	953,000	1,009,000
Stockmen's Tr. & Sav.	1,437,000	1,175,000	2,408,000	2,318,000	390,000	449,000	1,228,000	1,130,000
Stockyards Tr. & Sav.	5,155,000	5,009,000	9,204,000	8,923,000	1,131,000	934,000	5,293,000	5,211,000
Stony Island State Sav.	2,111,000	1,944,000	2,802,000	2,669,000	352,000	345,000	1,048,000	1,070,000
Superior	337,000	306,000	294,000	248,000	78,000	56,000	161,000	61,000
Transportation Bank	1,283,000	1,454,000	1,981,000	1,845,000	434,000	418,000	497,000	486,000
26th St.	1,583,000	1,533,000	1,833,000	1,720,000	274,000	257,000	1,290,000	1,402,000
Union	5,500,000	5,500,000	7,158,000	6,738,000	1,020,000	889,000	1,608,000	1,518,000
Union St. Tr. Co. Chgo.	1,924,000	1,569,000	3,102,000	2,722,000	486,000	358,000	2,009,000	1,930,000
Union Trust Co.	45,968,000	42,713,000	63,201,000	53,121,000	14,543,000	12,374,000	9,838,000	7,507,000

*Consolidated with Pioneer Trust. †Now Chatham State Bank.

U. S. Bank of Chicago	1,530,000	1,580,000	2,729,000	2,660,000	421,000	406,000	1,977,000	1,814,000
Universal	1,331,000	1,233,000	2,413,000	2,280,000	429,000	478,000	1,828,000	1,518,000
University	1,185,000	1,072,000	1,636,000	1,614,000	203,000	257,000	682,000	653,000
West Central	310,000	230,000	467,000	449,000	86,000	69,000	125,000	122,000
West City Trust & Sav.	254,000	230,000	273,000	285,000	105,000	89,000	168,000	141,000
W. Englewood T. & S.	4,381,000	4,107,000	5,074,000	4,960,000	807,000	568,000	3,037,000	3,056,000
West Irving State	181,000	297,000	311,000	250,000	54,000	65,000	156,000	95,000
West Madison	1,055,000	897,000	1,307,000	1,247,000	176,000	255,000	406,000	348,000
West Side Tr. & Sav.	9,001,000	8,597,000	13,332,000	12,788,000	1,946,000	1,637,000	8,158,000	7,946,000
Western State, Cicero	3,029,000	2,748,000	3,140,000	2,862,000	479,000	327,000	2,103,000	1,941,000
West 31st Street	488,000	458,000	633,000	597,000	156,000	116,000	500,000	469,000
West Town	2,980,000	3,196,000	5,132,000	4,927,000	794,000	507,000	2,673,000	2,637,000
Wicker Park	2,568,000	2,574,000	4,145,000	4,036,000	587,000	668,000	2,556,000	2,538,000
Woodlawn Tr. & Sav.	8,174,000	6,610,000	8,738,000	8,338,000	1,527,000	1,440,000	4,203,000	3,955,000
	$907,457,000	$890,369,000	$1,392,838,000	$1,276,420,000	$310,941,000	$246,606,000	$569,055,000	$557,706,000

NEW YORK BOND TRANSACTIONS

Thursday, July 3, 1924.

Total sales, par value.....$14,567,000 Total, 1924.

MONEY FLOWS TO CHICAGO BANKS; DEPOSITS SOAR

BY O. A. MATHER.

The tremendous volume of funds now piled up in the banks because of dullness in trade but awaiting a revival in business is strikingly illustrated in reports of condition as of June 30 made by Chicago national and state banks yesterday in response to calls issued by the controller of the currency and the Illinois state auditor.

Between March 31, the date of the last previous call, and June 30, a period of only three months, total deposits in all the city's banks increased no less than $140,672,000, or nearly 12 per cent. Much of this increase represents the flow of country bank funds, inasmuch as interest allowed by the Chicago banks now is slightly higher than can be obtained in New York. This results from the fact that the rediscount rate of the Chicago federal reserve bank is higher than that of the New York reserve institution.

Loans Show Smaller Increase.

The increase in deposits was fairly divided between the national and state banks, the former showing a gain of $133,264,000 and the latter an increase of $118,486,000. Total savings deposits rose $13,496,000, and as usual this increase was largely confined to the state banks, which showed a gain of $11,349,000, compared to an increase of $1,146,800 at the national banks.

In contrast to the great increase in deposits, aggregate loans of all banks increased only $46,996,000, with the national banks showing a gain of $29,908,000 and the state banks an increase of $17,088,000. Finally, as a result of these movements, the banks strengthened their position. Aggregate cash resources of all banks increased $147,570,000, with the national banks showing a gain of $85,298,000 and the state banks an increase of $62,335,000.

Mityear Brings Credit Demand.

While the midyear settlements, including dividend and interest disbursements, this week occasioned some slight increase in the demand for credit, the borrowings from the federal reserve banks were less than usual. Therefore, while the long uninterrupted decline in loans was replaced by some increase, it is likely the change is only temporary. There remains every indication of easy money rates and plentitude of funds for several months.

The weekly report of the reserve system shows loans increased $18,870,000; bills bought, $7,777,000; government securities, $6,694,000, and earning assets, $32,290,000. Gold and total reserves declined $34,915,000 and $51,785,000 respectively. Deposits dropped $33,967,000, with member bank reserve credits and government deposits declining $19,214,000 and $19,907,000 respectively and other deposits increasing $5,154,000. Note circulation expanded $20,348,000. The ratio of reserves to liabilities declined to 81.5 from 82.8 per cent in the preceding week.

Loans Lower in Middle West.

The Chicago Federal Reserve bank ran counter to the general trend, probably because the district has small mid-year obligations to be met. Loans declined $1,360,000, earning assets $1,942,000, deposits $5,031,000, note circulation $1,324,000, and reserves $2,276,000. The ratio of reserves to liabilities rose to 84.1 from 83.6 per cent in the preceding week.

Another decline in petroleum production was reported yesterday by the American Petroleum institute. Daily average gross crude oil output last week totaled 1,975,850 barrels, a decline of 2,700 from the preceding week. This was almost entirely due to a drop of 2,650 barrels in production east of the Rocky mountains. Imports of foreign oil and receipts of California oil at Atlantic and Gulf ports showed considerable increases over the previous week.

Rules Cotton Not Covered in N. Y. 'Bucket Shop' Law

New York, July 3.—Holding that cotton is a commodity not covered by the state anti-bucketing law, Justice Wagner in state court today refused Attorney General Sherman an injunction to restrain the bankrupt firm of Scott, Norris & Co. from selling any cotton futures or otherwise doing business in the state.

Authorities expressed the belief that the decision of Justice Wagner would especially retard the attorney general's campaign to wipe out a long list of alleged cotton bucketeering brokers, under the Martin act, entitled "Fraudulent practices relating to stocks, bonds, and securities."

MONEY AND EXCHANGE

Money in Chicago firm at 4½ per cent on collateral; commercial paper, 5¼@4 per cent, 4½@5¼ per cent over the counter; loans on acceptances, 3@3½ per cent; call, 1 per cent.

New York exchange, by wire, par; by mail, 1/64 discount. Chicago bank clearings yesterday were $191,100,000, compared with $97,100,000 a week ago and $132,200 a year ago.

NEW YORK, July 3.—Prime commercial paper, 3½@3¾ per cent; bar silver, domestic, 66¼c; Mexican dollars, 51c. Call money easier; high, 2¼ per cent; low, 2½; ruling rate, 2¼; closing bid, 2¼; offered at 2¾; last loan, 2¼; call loans against acceptances, 2¾; time loans easy mixed collateral, 60-90 days, 2¾@3; 4-6 months, 3@3¼.

FOREIGN EXCHANGE.

Closing foreign exchange in amounts of $50,000 or over between banks, as quoted by the Illinois Merchants Trust company:

	July 3.	July 2.	Wk. ago.	Yr. ago.
London—				
Cables	4.83	4.83¼	4.83¾	4.87¾
Checks	4.82¾	4.83	4.83¼	4.87¼
Paris—				
Cables	5.13	5.21	5.30¼	6.05
Checks	5.11	5.20	5.30¼	6.04½

The following quotations are for checks:

Italy	4.30	4.31¼	4.35¾	4.43
Antwerp	4.53¼	4.57	4.62¼	5.14
Belgium	17.81½	17.80¼	17.76¾	17.65
Holland	38.55	38.57	37.05	39.17
Sweden	26.58	26.60	26.57½	26.47
Norway	13.41	13.50	13.55	16.43
Denmark	15.20	15.23	15.28	17.53
Spain	13.15	13.24	13.47	14.50
Austria	.00145	.00145	.00145	.00145
Germany	.24 cents per trillion.			.0006
Greece	1.70¾	1.73	1.73	3.00
Roumania	.40¼	.41	.43¾	.53
Czecho-Sl.	1.18½	1.19¼	1.15¾	1.12
Yugo-Sl.	3.94	3.94½	2.95¾	3.60
Poland	2.25	2.25	2.53	2.75
Canada	10.67	11.55	12.50	23.75
Argentina	32.59	32.75	32.50	35.80
Brazil	10.80	10.80	10.90	10.90
Hongkong	52.35	52.35	52.15	53.40
Shanghai	72.60	72.60	71.75	72.50
Japan	42.10	42.10	42.10	49.60
Calcutta	30.63	30.63	30.60	13.35
Suez	31.35	31.35	31.35	31.60
Hungary	.0012¼	.0012¼	.0012	.0115
Bombay	.72	.72	.72	1.28
Singapore	50.50	50.50	50.50	54.75

*Per thousand discount. All other quotations are values in American cents.

SUGAR MARKETS.

NEW YORK, July 3.—SUGAR—Raw remained unchanged today at 5.21c duty paid for spot. No sales were reported. Raw futures developed firmness on covering for over the week-end, but business was light. Final prices showed net advances of 2 to 4 points. July closed 3.43c; September, 3.53c; December, 3.44c; March, 3.25c. Refined was quiet and unchanged at 6.70c to 7.00c for fine granulated. Refined futures were nominal. Prices follow:

	Sales.	High.	Low.	Close.	Prev. close.
Sept	2,350	3.54	3.47	3.52	3.48
December	1,650	3.45	3.39	3.44	3.40
March	1,900	3.32	3.19	3.27	3.20
Raw	50	3.32	3.28	3.30	3.28

NEW YORK STOCK TRANSACTIONS

Thursday, July 3, 1924.

Day's sales.....703,500 Year ago.....754,000 Total, 1924.....117,789,900 Previous year....134,661,600

Div. pd. per share.	Bid.	Asked.	Description.	Sales.	High.	Low.	Close.	Chge.	Net July 3, 1923.
$6.00	81½	82	Adams Exp	200	82	82	—	¼	70
2.00	34½	35	Adv Rum pfd	100	34½	34½	34½	— 1½	33¾
4.00	78	78½	Do Reduction	200	78¼	78¼	78¼	— 1¼	83¾
....	6¾	7	Ajax Rubber	100	6¾	6¾	6¾	— ¼	5¾
4.00	74¾	74¼	Allied Chem	800	74¾	74	74¼	+ ¼	60
7.00	114	115	Do pfd	300	115	114¾	115	....	....
4.00	50¼	50¾	Allis-Ch. Mfg	2,000	51	50¼	50¾	— ¼	39
7.00	94½	95¼	Do pfd	400	96	93½	95½	....	86
....	6¾	9	Am Agr Chem	900	9	9	9	....	10¾
4.00	40¾	41¼	Am Best Sug	300	41	40¾	41	....	31
....	30	31	Am Beech	200	31	30¼	31	+ 1	31
5.00	114¾	114½	Am Can	14,700	114¾	113¾	114¾	— ¾	88¾
7.00	114	115	Do pfd	200	115	114¾	115	....	....
12.00	164	165	Am C & Fdy	100	164	164	164	— 1	155
7.00	123¾	125	Do pfd	100	134	134	134	....	93
2.00	22	22½	Am Chain A	100	22	22	22	....	21¼
....	30¾	30¾	Am Chicle	1,100	21¼	20¾	20¾	— 1¾	19¼
6.00	107	108	Am Encaus	100	107¾	107¾	107¾	— ¾	95¾
....	8	9	Am H & L	100	8¾	8¾	8¾	....	8¾
....	55½	56	Do pfd	300	56	56	56	+ ¼	36¼
7.00	89¼	90¼	Am Ice Sec	300	90¼	89½	89½	— ¾	89¾
....	....	....	Do rights	1,200	....	....	....	....	31
....	22¼	22¾	Am Int Corp	1,600	23¼	22¾	22¾	— ¼	13
....	16¾	17	Am Lin Oil	100	16¾	16¾	16¾	+ ¼	15
6.00	74¾	74¾	Am Loco	200	74¾	74½	74½	— ¼	65¾
3.00	42	42½	Am Metals	100	42¾	42¾	42¾	....	....
.50	6¾	7	Am Safety R	100	6¾	6¾	6¾	....	5¾
....	12¾	12¾	Am Ship & C	100	12¾	12¾	12¾	— ¼	10¾
5.00	64½	65	Am Smelting	2,300	65¼	64¾	65	— ¾	54¾
3.00	35¼	35¾	Am Steel Fds	300	35½	35½	35½	— ¼	35¾
....	44¾	44¾	Am Sugar	100	44¾	44¾	44¾	— ¼	65¼
....	8¾	9¾	Am Sum Tob	1,400	10	9¾	9¾	+ ¼	....
9.00	122¾	122¾	Am Tel & Tel	6,700	122¾	122¾	122¾	— ¼	120¾
....	....	31¾	Do rights	15,600	3¾	3¾	3¾	— ¼	....
6.00	105	106	Am Tob pfd	200	106	105	105	....	101
12.00	142	145¾	Do B	300	142¾	143	143	— ¾	141
....	93¾	94	Am Waterwks	4,700	95¼	91¾	93¾	— 3¾	33¾
6.00	93½	93	Do 6% pfd	2,300	94	92¾	92¾	— 1¼	84
7.00	96	97	Do 7% pfd	700	96	96	96	....	93¾
7.00	73¾	73¾	Am Woolen	1,400	73¾	72	72¾	— ¾	53
....	4¼	4¾	Am W P pfd	5,500	4½	2¼	4¾	....	15
....	5	6	Do pfd ctfs	400	3¾	3¾	3¾	....	....
....	30	30¼	Anaconda	2,300	30¼	30	30¼	— ¼	38¾
5.00	97¼	98	Assoc D Gds	1,100	97½	97	97	— 1	....
7.00	93	94	Do 2d pfd	100	93½	93¼	93¼	....	....
1.50	28¼	29¼	Assoc Oil	100	28¾	28¾	28¾	— ¾	104¾
6.00	103¾	104	Atchison	1,500	103¾	103¾	103¾	+ ¾	88¾
5.00	90¼	90½	Do pfd	100	90¼	90½	90½	....	86¾
7.00	121¾	122¼	At Coast Line	1,600	122½	121¼	122	+ ½	112
....	15¾	30	Atl G & W I	7,000	20¾	18¾	20	+ 1	9¼
....	26	27	Do pfd	2,500	27¾	25¾	26¾	— ¾	24
4.00	89¾	90¼	Atl Refg	5,700	93	88¾	90¼	— 2¾	108¼
....	83¾	85	Atlas Pw pfd	100	85	85	85	....	....
....	21¾	22¼	Austin-N	200	22¾	21¾	21¾	— ¾	18
7.00	114¾	114¾	Bald Loco	5,300	114¾	114	114¾	— ¾	117¾
5.00	58¾	58½	Balt & Ohio	2,800	58¾	57¾	58¼	— ¼	43¾
....	20¼	20¾	Barnsdall "A"	3,600	20¾	20	20¾	— ¼	12
5.00	46	46¼	Beth Steel	7,700	46¼	45¾	46	+ ¼	44
7.00	91	91	Do 7% pfd	100	91	90	91	....	87
3.00	17¾	17¾	Boone V M	9,300	17¾	17¼	17½	— ¼	....
8.00	111¾	112	Bklyn Edison	500	112	111½	112	+ ¼	106
....	62¾	63¾	Bklyn Man Tr	5,900	63¾	62¾	63¾	....	9¾
6.00	67¾	68¾	Do pfd	100	68¾	68¾	68¾	....	52
4.00	67¼	67¾	Bklyn Un Gas	900	67¾	67¾	67¾	— ¼	....
10.00	108	109	Burns Bros A	100	108¾	108¾	108¾	— ¼	121¼
2.00	24	25	Do B	300	25	25	25½	+ ¼	25¼
....	4¾	4½	Butte C & Z	200	4¾	4¾	4¾	....	3¾
....	15	15½	Butte & Sup	200	15¼	15¼	15¾	....	19½
6.00	83¾	84	Cal Pack	100	83¾	83¾	83¾	— ¾	78
1.75	23¾	23¾	Cal Petrol	1,600	23¾	23½	23¾	....	19¼
....	3¾	4	Cal Lead & Z	1,000	3¾	3¾	3¾	....	3¾
2.00	14½	15	Cal & Hecla	100	14¾	14¾	14¾	....	42
10.00	148	148½	Canadian Pac	1,000	148¾	148	148¾	— ¾	142¼
....	45	45¾	Cent Leath pfd	900	45	44	45	+ ¾	50¾
4.00	46¾	47	Cerro de Pasco	1,200	47	46¾	47	— ¼	39½
6.00	46¾	47¼	Chand Motor	2,500	47¾	46¾	47	— ¼	49¾
4.00	82¾	83¾	Ches & Ohio	2,900	83¾	82¾	83	+ ¾	58¾
6.50	105½	106	Do pfd	100	105¾	105¾	105¾	....	....
....	4¾	4¾	Chi & Illinois	400	26	26	26	....	24
4.00	57	57¾	Chi & N W	3,100	57¾	55½	57¼	— 1¾	68½
....	15¾	15¾	Chi Grt West	900	15¾	15¾	15¾	+ ¼	10
....	13¾	13¾	C M & St P	300	14¾	13¾	13¾	— ¼	8¾
....	23¾	23¾	Do pfd	1,100	24	23¾	23¾	....	31
....	29¾	29¾	C R I & P	3,800	29¾	28¾	29¼	+ ¾	23¾
....	38	38	Chi R I & Q	300	38	38	38	....	....
2.50	28½	28½	Chile Copper	1,500	28¾	28¼	28½	+ ¼	25¼
....	17¾	18¼	Chino	100	17¾	17¾	17¾	....	18¼
5.00	116¼	120	C C C & St L	400	116	115	116	....	....
7.00	73	73¼	Coca Cola	1,400	73¾	73¼	73¾	— ¼	70¾
....	47¾	48	Col Fuel	10,400	48¾	47¾	47¾	— ¾	37
....	35¾	36¼	Col & Sou	100	35¾	35¼	35¾	....	....
4.00	59	60	Do 1st pfd	200	59	59	59	— ¼	51
2.80	39¾	39¾	Colum G & E	1,100	39¾	39¾	39¾	....	31
.63	35	36	**Com Inv Tr	100	35	35	35	....	....
7.00	94	97	Do pfd	400	96½	94½	96½	....	....
6.00	55¾	56¼	Comw Edis	600	56¼	55¾	56¼	....	....
....	47	49	Do B	400	49	49	49	1	....
....	15	16	Cons Cigars	200	15½	15¼	15¾	— 1¼	20¾
3.00	44	44¾	Congoleum	7,800	44¾	43¾	44¼	....	....
5.00	68¾	68¾	Cons Gas	3,400	68¾	68¼	68¾	....	58¾
....	3¼	3¾	Cons Textile	900	3¼	3¼	3¼	....	....
4.00	52¾	52¾	Cont Can	1,600	52¾	52¾	52¾	— ¼	44¾
6.00	84½	84¾	*Corn Prods	18,100	84¾	83¾	84¾	+ ¾	....
7.00	120¾	121	*Do pfd	100	120¾	120¾	120¾	....	....
....	28¾	29	Coaden Co	25,600	29¾	27¾	29	+ 1½	39¾
4.00	54	54¾	Crucible Stl	300	54¾	53¾	54¾	— ¼	64
7.00	88½	89	Cuba Cane	100	88¾	88¾	88¾	....	....
6.00	74	76	Cuba R R pfd	100	76	76	76	....	....
....	14¾	14¾	Cuba Cane Sug	100	14¾	14¾	14¾	— ¼	10¾
....	60¾	61	Do pfd	2,800	61¾	60¾	60¾	— ¼	41¾
3.00	30¾	30¾	Cuba Am Sug	900	30¾	30¾	30¾	— ¼	26
4.00	57	58	Cuyamel Fr	800	57¾	57¾	57¾	....	31¾
....	45¾	45¾	Davis Chem	2,100	45¾	46½	48¼	+ 1¾	34½
9.00	115¾	117	Del & Hud	300	116¾	116¾	116¾	— 1	102¾
6.00	120¾	122½	Del L & W	100	121	121	121	— ¼	114¼
8.00	103¾	104¼	Detroit Edison	200	104¾	104	104¾	+ ¾	102¾
2.00	15¾	16	Dome Mining	600	16¾	16	16	— ¾	33¾
8.00	126¾	127¼	Du Point de N	9,600	127¾	124¼	127¾	+ 3	111
1.80	12¾	12¾	Eaton Axle	500	12¾	12¾	12¾	— ¼	....
5.00	107	107½	Eastman Kod	400	107¾	107¼	107¾	— ¾	103
4.00	56¾	57	El Ster Bat	200	56¾	56¼	56¾	....	54
....	56¾	57	Elk Horn Coal	100	57	56¾	56¾	....	....
7.00	106	107	Endicott J pf	200	107¾	106¾	107¾	....	13¾
....	28¾	28½	Erie	400	28¾	27¾	28¾	+ ¾	11
....	35¾	36¼	Do 1st pfd	400	36	35¾	36	— ¼	18
....	32	32¾	Do 2d pfd	400	32	31¾	32	....	....
2.60	26¾	26¾	Fair Morse	400	26¾	26½	26¾	....	16
8.00	78	78¾	Famous Plyrs	3,000	78¾	76¼	78¼	+ 2	70
7.00	47	48	Fed M & S pf	500	47¼	47	47	— 1	35¼
.64	11¾	12¾	Fifth Ave B L	4,300	12¾	11¾	12¾	....	11¾
3.00	55½	56	Fleischmann	700	55½	55¼	55½	....	40¾
....	8¾	8¾	Freeport, Tex	300	8¾	8¾	8¾	+ ¼	10
3.00	39	40	G A Stnk Car	100	39¾	39¾	39¾	— ¼	54¾
....	41½	42	Gen Asphalt	500	41¾	41¾	41¾	....	26¾
5.00	77	80	Do pfd	100	77	77	77	....	....
6.00	105	107	Gen Baking	300	105¼	101½	105¼	....	....
8.00	235¼	236¼	Gen Electric	2,800	236¼	235	235¾	— ¼	171¼
.60	11¾	11½	Do spl	300	11¾	11¼	11¾	....	8¾
1.20	14	14¼	Gen Motors	31,400	14¼	13¼	14	+ ¾	13¾
6.00	82¾	84	Do pfd	200	82¾	82¾	82¾	....	....
6.00	82¾	84	Do 6% d pf	1,100	83	82½	83	+ ¾	81¾
7.00	94	95	Do 7% d pf	200	94¾	94¼	94¾	....	....
2.00	41	41¼	Gen Pet	1,500	41¼	40¾	41¼	+ ¾	....
7.00	101¼	102	Gimbel Bro pf	100	102	102	102	....	....
....	35½	36	Glidd Dust	1,200	36	35	35½	....	....
....	46½	47	Goodyear pfd	500	47	46½	46¾	— ¼	....
8.00	93	93¼	Do pr pfd	500	93¾	93¾	93¾	....	84
....	14½	14¾	Granby	200	14½	14¼	14¼	....	16¾
3.00	27¾	27¾	Gt North pf	1,500	49	27¾	27¾	— ¼	34½
5.00	61¾	61¾	Gt North pfd	3,700	61¾	60¾	61¾	+ ¼	64¼
8.00	88	89	Gt West Sug	100	88	88	88	....	....
....	6¾	7	Grant Bldge	100	6¾	6¾	6¾	....	....
....	12¾	13	Gray & Dav M	1,100	13¼	12¾	13	— ¼	....
5.00	69	69¾	Do pfd	600	69¾	69	69¾	+ ¾	50
5.00	70	70¾	Gulf State Stl	1,800	70¾	69¾	70¾	— ¾	70¾
4.00	37¾	37¾	Hartman	300	37¾	37¾	37¾	....	....
3.00	33¾	33¾	Hayes Wheel	400	34¼	34¼	34¼	— ¼	33¾
6.00	37¾	41	Homestake	200	39	37	39	+ 1¾	65
3.00	33	33¾	Household Pr	400	33	33	33	....	29¾
....	71¾	72	Houston Oil	1,600	72	71¾	71¾	— ¼	64¾
4.00	77¼	78¼	Hudson Motor	2,000	78¼	77¼	78¼	— ¼	42
1.00	12¾	12¾	Hupp Motors	400	12¾	12	12¾	— ¼	17
....	3¾	4	Hydraulic Stl	200	4	3¾	4	....	3¾
7.00	108¾	106¾	Ill Central	300	106¾	106¾	106¾	— ¼	106
6.00	108	108¼	Do pfd	100	108	108	108	....	....
1.00	7¾	7¾	Ind O & G	200	7¾	7¾	7¾	— ¼	6
....	6¾	6¾	Indian Ref	1,300	6¾	6¾	6¾	+ ¼	5¼
....	23¾	23¾	Inspira Copp	1,000	23¾	23¼	23¾	....	27¾
....	28¾	29	Int Rap Trans	7,800	29¾	28	29	+ ¾	10¾
....	5	6	Int A Cor pfd	100	5½	5½	5½	....	7
8.00	96¼	96¾	Int Bus Mch	200	96¼	96	96	— ¼	....
4.00	43¾	43¾	Int Cement	200	43¾	43¾	43¾	— ¼	33½
2.00	23¾	23¾	Int Comb Eng	4,100	23¾	23¼	23¾	+ ¼	20
5.00	87	87½	Int Harvester	400	88	87	87	....	78
7.00	108	109	Do pfd	100	108¾	108¾	108¾	+ ¼	....
....	8¼	9	Int Mer Mar	400	8¾	8¼	8¾	....	6¾
....	35¾	36	Do pfd	4,000	36¾	35¾	36	— ¼	23¾
....	15¼	15¾	Int Nickel	13,000	15¾	15¼	15½	+ ¼	13
6.00	83¾	84½	Do pfd	200	84	83½	84	....	....
....	49¼	49¾	Int Paper	7,000	49¾	48¾	49¼	+ 1¼	34¾
6.00	71¾	72¼	Do pfd stpd	300	72	72	72	....	....
4.00	77¼	78¼	Int Shoe	300	78	78	78	+ 1¾	64¾
6.00	77¾	78	Int T & T	2,000	78¾	78¼	77¾	+ 1¼	65
....	12¾	13¼	Invincible Oil	200	12¾	12½	12½	....	9¾
....	20¼	21¼	Jones Bros T	400	21	20¾	21	....	54¼
3.00	26	26½	Jordon Motor	200	26¾	26¼	26¾	....	17¾
....	19¾	20¾	K O Southern	300	20	20	20	+ ¼	17¾
4.00	53¾	53¾	Do pfd	100	53	53	53	....	50
....	¾	¾	Kan & Gulf	300	½	½	½	....	....
....	26¼	27	Kayser, J	100	26¼	26¼	26¼	— ¾	22
....	13¾	13¾	Kelly Springf	1,000	13¾	13¾	13¾	— ¼	33
3.00	39¾	40¾	Kennecott Cop	3,400	40¾	39¾	40	— ¾	33¼
....	1¾	2	Keystone Tire	200	1¾	1¾	1¾	+ ¼	4
....	66¾	67	Kinney Co	1,800	67½	66¼	66¾	— ¾	....
....	57	57¼	Kresge	2,300	58	56	57¼	+ ¾	....
....	9	9¼	Lee Rub & T	100	9	9	9	....	....
3.50	47¾	47¾	Lehigh Val	7,000	48¾	47¾	47¾	— ¾	58
3.00	56	56¾	Liggett & My	200	56¾	56¾	56¾	+ ¾	....
3.00	58	58½	Do B	300	58¾	58¼	58½	....	....
2.00	15¾	16¼	Loews Inc	400	16	15¾	16	+ ¼	15
....	6	6¼	Loft Candy	100	6	6¼	6¼	....	7
3.00	39¾	39¾	Lorillard P	1,500	39¾	39¾	39¾	— ¼	88
6.00	95¼	96¼	Louis & Nash	100	96	96	96	....	68
6.00	88¾	88¾	Mack Truck	2,000	88¾	87¾	88¾	+ ¾	68
7.00	98	99	Do 1st pfd	100	98	98	98	....	....
7.00	112	115	Mackay Cos	100	112¾	112¾	112¾	....	....
....	22½	23	Mallinson	100	22¾	22¾	22¾	+ ¾	23½

*Ex-dividend. †Pays extra dividend. ‡Ex-rights. **Initial dividend. ††Stock dividend declared.

Sales and first hour, 171,800; end second hour, 295,900; end third hour, 407,600; end fourth hour, 538,100; total sales, 703,500 shares.

TREASURY CERTIFICATES

†TD—Dec. 15, 1924.	4¼	100 28-32	101 1-32	
†TM—Mar 15, 1925.	4.161	5-32	101 9-32	
*B-24—Sep. 15, '24.	5¼	100 21-32	101¾	
*A-25—Mar 15, '25.	4¾	101 21-32	101 13-16	
*C-25—June 15, '25.	4½	101¾	101¾	
*B-25—Dec. 15, '25.	4¾	101¾	101 30-32	
*A-26—Mar. 15, '26.	4¾	101 11-16	102¾	
*B-26—Sept. 15, '26.	4¼	101 15-16	102 1-16	
*A-27—Dec. 15, '27.	4¼	103 5-16	103 7-16	
B-27—Mar. 15, '27.	4¾	103 9-32	103 7-16	

†Acceptable in payment of United States federal taxes at maturity.

*Acceptable at and within six months of maturity.

COFFEE MARKETS.

NEW YORK, July 3.—COFFEE—Futures made new high records for the season today. The opening was 27 to 55 points net higher. July sold up to 15.35c and December to 14.50c. The close was at nearly the best, showing net advances of 80 to 92 points. Sales were estimated at 107,000 bags. Spot firm. Rio 7s, 15c; Santos 4s, 19@20c. Cost and freight offers included part Bourbon 2s and 3s at 19c. Brazilian port receipts, 36,000 bags; Jundiahy, 22,000.

BOSTON STOCK MARKET

[Quotations by Paine, Webber & Co.]

	Sales.	High.	Low.	Close.
Aris Coml	75	8½	8½	8½
Arc Cons	25	1¼	1¼	1¼
C. & A	22	44¼	44¼	44¼
Cal & Hecla	105	14¾	14¾	14¾
Copper Range	40	31¼	31	31¼
East Butte	100	4½	4½	4½
Mohawk	10	26¼	26¼	26¼
Mayflower	100	1¼	1¼	1
New Dominion	400	1¼	1	1
Nipissing	200	6

Statement of Condition of the OUTLYING BANKS of CHICAGO

Statement of Condition of the INDEPENDENCE STATE BANK
Chicago
at the Close of Business June 30, 1924

RESOURCES

Loans and Discounts		$3,290,992.08
Overdrafts		1,173.35
U. S. Liberty Bonds and Other Securities		610,402.16
Furniture and Fixtures		58,340.17
Other Real Estate		1,287.91
Due from Customers Under Letters of Credit		7,674.08
Other Resources		30,130.87
Cash on Hand and Due from Banks		783,634.14
		$4,765,434.76

LIABILITIES

Capital Stock	$ 200,000.00
Surplus and Undivided Profits	53,255.00
Reserved for Taxes, Interest, etc.	26,585.49
Notes Payable and Rediscounts with Federal Reserve Bank	294,200.00
Due to Banks Under Letters of Credit	7,674.08
Other Liabilities	1,995.40
DEPOSITS	4,181,824.79
	$4,765,434.76

OFFICERS
Louis Bomash.....President
Herman R. Schiff..Vice-Pres. & Cashier
Isaac Schiff.....Vice-President
Victor C. Hasterlik.....Vice-President
Julian Bomash.....Asst. Cashier
L. S. Kantrow.....Asst. Cashier
Albert E. Lapkoff.....Asst. Cashier
Wm. G. Dahl.....Chief Clerk
Wm. J. Faust.....Mgr. Foreign Dept.

DIRECTORS
Louis Bomash, President
Herman R. Schiff, Vice-Pres. & Cashier
Pres. Merchants & Manufacturers Securities
Irving J. Solomon
Eisendrath & Solomon, Attorneys
Isaac Schiff, Vice-President
Victor C. Hasterlik, Vice-President
Robert L. Huttner, Attorney
Moses C. Schiff
Julian Bomash, Assistant Cashier

Member Federal Reserve System

INDEPENDENCE STATE BANK
ROOSEVELT ROAD AT KEDZIE AVE.

Oldest Bank in This District

Buy Independence Bank Bonds—Never a Loss

Statement of Condition June 30th 1924

Pioneer Trust & Saving Bank

A Consolidation of
Pioneer State Savings Bank and Scheubert & Amberg State Bank

RESOURCES

Loans and Discounts	$4,481,238.92
U. S. Bonds and Certificates	243,200.00
Other Bonds	1,461,144.50
Real Estate and Equipment	291,660.34
Cash and Due from Banks	1,319,666.38
	$8,396,960.23

LIABILITIES

Capital	$ 500,000.00
Surplus	100,000.00
Undivided Profits	199,455.27
Reserve for Taxes and Interest	16,677.46
Deposits	7,580,456.50
	$8,396,960.23

OFFICERS
John J. Lovell....Chairman of the Board
C. J. Peoples.....President
Chas. F. Scheubert.....Vice President
H. H. Lovell.....Vice President
John P. Amberg.....Vice President
Norton F. Stone.....Cashier
Harry G. Gelfund.....Asst. Cashier
Frank W. Collins.....Asst. Cashier

Under State and Clearing House Supervision

THE OGDEN NATIONAL BANK
3616 Ogden Ave.

Statement of Condition
June 30, 1924

RESOURCES

Loans and Discounts	$ 375,906.31
Stock in Federal Reserve Bank	7,200.00
Bonds	752,374.05
Accrued Interest	13,451.07
Banking House	120,000.00
Cash and in Banks	217,476.91
	$1,485,608.34

LIABILITIES

Capital Stock	$ 200,000.00
Surplus	40,000.00
Undivided Profits	23,155.32
Reserves	38,015.89
Unearned Discount	2,180.11
Deposits	1,182,256.92
	$1,485,608.24

DIRECTORS
FRANK RANSFORD, President
CLYDE C. AMSLER, Vice-President
MICHAEL H. KEEFE, Vice-President
RAYMOND GREENE, Cashier
OTTO RABE, Manufacturer
FRANK X. RYDZEWSKI, President Interstate National Bank, Hegewisch, Ill.

Columbia State Savings Bank
5000 West Chicago Avenue

Statement of condition at close of business June 30, 1924.

RESOURCES.

Loans and Discounts	$1,324,602.47
Bonds	599,164.81
Overdrafts	3,473.31
Furniture and Fixtures	23,095.00
Accrued Interest	12,361.96
Cash and Due from Banks	342,720.49
	$2,365,345.24

LIABILITIES.

Capital	$ 200,000.00
Surplus	25,000.00
Undivided Profits	24,782.80
Dividends Unpaid	4,000.00
Reserved for Taxes and Interest	4,581.14
Contingent Fund	9,836.56
Deposits	2,097,186.84
	$2,365,345.24

Under State and Clearing House Supervision
James T. Bushnville, President
Howard P. Sammon, Vice Pres. and Cashier
Arthur C. Ohs, Asst. Cashier

Report to the State Auditor

South West Trust and Savings Bank
35th Street, Archer and Horne Avenues
A State Bank
Chicago Clearing House Supervision
Statement of Condition at Close of Business June 30, 1924

RESOURCES

Loans and Discounts	$2,269,583.26
U. S. Liberty Loan Bonds and Others	1,597,233.79
Real Estate and Building	137,190.19
Furniture and Fixtures and Other Resources	16,685.27
Interest Earned Uncollected	26,429.41
Cash and due from Banks	782,282.04
Total Resources	$4,830,348.47

LIABILITIES

Capital and Surplus	$ 350,000.00
Undivided Profits	21,574.07
Unearned Discounts	5,588.68
Reserve for Taxes	8,602.72
Other Liabilities	24,663.89
DEPOSITS	4,419,520.11
Total Liabilities	$4,830,348.47
DEPOSITS—June 30, 1924	$4,419,520.11
DEPOSITS—March 31, 1924	$4,349,022.11
INCREASE	$83,997.99

South West State Bank
Chicago Clearing House Supervision

OFFICERS
Thomas J. Hevir.....President
Edward A. Lissner.....Vice-President
Andrew H. Wolski.....Cashier
George A. Kalech.....Asst. Cashier & Secy.
Rudolph A. Maurer.....Asst. Secy.

ADVISORY COMMITTEE
Ralph Van Vechten
Vice-Pres., Cont'l & Comm'l National Bank
Abel Davis
Vice-Pres., Chicago Title & Trust Co.
Thomas E. Wilson
President, Wilson & Co.

FRANKLIN TRUST & SAVINGS BANK
Michigan Avenue at 35th St.

Report of Condition at the Close of Business June 30, 1924

RESOURCES.

Loans and Discounts		$3,157,252.98
Others Bonds		95,500.00
U. S. Government Bonds and Certificates		450,472.00
Other Resources		10,700.000
		$3,653,924.98
Demands Loans	$ 583,330.50	
Cash and Due from Banks	903,197.51	
		1,486,458.01
		$5,140,382.99

LIABILITIES.

Capital Stock	$ 300,000.00
Surplus	400,000.00
Undivided Profits	76,936.02
	776,936.02
Other Liabilities	18,507.77
Reserved for Taxes, etc.	23,953.94
Dividends Unpaid	9,040.25
Deposits	4,311,936.01
	4,365,446.27
	$5,140,382.99

OFFICERS.
Simon W. Straus.....President
S. J. T. Straus.....Vice President
Louis Eisendrath.....Vice President
Edgar F. Olson.....Cashier
A. A. McKay.....Asst. Cashier
Lee A. Poquette.....Asst. Cashier

TRUST DEPARTMENT
Irvin J. Rich.....Secretary

SECURITY BANK
OF CHICAGO
Milwaukee Ave. at Carpenter St.

Statement of Condition at Close of Business, June 30th, 1924

RESOURCES

Time Loans		$2,784,912.59
Demand Loans	$1,401,513.45	
Cash and Due from Banks	1,056,573.47	2,458,086.92
Bonds		2,949,710.51
Standard Safe Dep. Co. Stock (Bldg. & Vaults)		300,000.00
Federal Reserve Bank Stock		25,500.00
Interest earned but not credited		39,132.03
Overdrafts		538.06
Customers Liab. on Letters of Credit		17,909.09
		$8,575,789.20

LIABILITIES

Capital Stock		$ 500,000.00
Surplus		350,000.00
Undivided Profits		114,982.04
Discount collected but not earned		16,153.02
Time Deposits	$4,645,017.56	
Demand Deposits	2,726,897.66	
Due to Banks	61,416.40	7,433,331.62
Reserved for Taxes		35,363.43
Dividends Unpaid		18,750.00
Letters of Credit		17,909.09
Stock Subscription Acc't.		89,300.00
		$8,575,789.20

SECOND SECURITY BANK
OF CHICAGO
Milwaukee Ave. at Western Ave.

Statement of Condition at Close of Business, June 30th, 1924

RESOURCES

Time Loans		$1,965,901.11
Demand Loans	$322,319.19	
Cash and Due from Banks	958,790.98	1,281,110.17
Bonds		2,682,759.17
Federal Reserve Bank Stock		13,500.00
Interest earned but not credited		36,633.03
Overdrafts		6,216.04
		$5,986,119.52

LIABILITIES

Capital Stock		$ 250,000.00
Surplus		200,000.00
Undivided Profits		111,226.08
Discount collected but not earned		9,139.81
Time Deposits	$3,656,482.23	
Demand Deposits	1,721,862.35	5,388,344.58
Reserved for Taxes and Interest		18,909.05
Dividends Unpaid		6,250.00
Bills re-discounted		2,250.00
		$5,986,119.52

JAMES B. FORGAN, Chairman Board of Directors
J. C. HANSEN, President
Affiliated Members of the Chicago Clearing House Association

SECURITY FOR SAVINGS

Statement of Strength
AT THE CLOSE OF BUSINESS
June 30, 1924

RESOURCES

Loans and Discounts	$ 9,001,278.65
Overdrafts	4,136.80
Banking House and Other Real Estate	141,762.01
U. S. Bonds	1,737,800.00
Bonds	1,717,300.00
Accrued Interest	56,150.48
Customers' Liability on Letters of Credit	84,498.00
CASH AND DUE FROM BANKS	1,945,875.03
	$14,688,801.07

LIABILITIES

Capital Stock	$ 700,000.00
Surplus and Undivided Profits	221,083.47
Unearned Discount	49,199.90
Reserved for Taxes, Etc.	273,535.47
Dividends Unpaid (Div. Payable July 1)	28,000.00
Liabilities on Letters of Credit	84,498.00
DEPOSITS	13,332,482.23
	$14,688,801.07

OFFICERS
Benj. S. Mayer, Chairman of the Board.
Louis H. Heymann, President.
Herbert S. Pflaum, Vice-Pres.
Carl L. Jernberg, Cashier.
F. A. W. Johnson, Asst. Cashier.
M. A. Weir, Asst. Cashier.
R. E. Rold, Asst. Cashier.
H. Baskin, Asst. Cashier.
E. G. Ehner, Asst. Cashier.

A Clearing House Bank

WEST SIDE TRUST AND SAVINGS BANK
An Authorized Trust Company
CORNER HALSTED and ROOSEVELT ROAD
CHICAGO

Citizens State Bank of Chicago
3228 Lincoln Ave., at Melrose St.

June 30, 1924
Condensed Statement

Resources

Loans and Discounts	$5,900,772.28
Stocks and Bonds	745,634.50
Liberty Bonds	200,000.00
Overdrafts	2,704.00
Cash and due from banks	785,137.58
	$7,724,248.36

Liabilities

Capital	$ 500,000.00
Surplus	200,000.00
Undivided Profits and Reserves	95,225.52
Deposits	6,929,022.12
	$7,724,248.36

OFFICERS
CHAS. JOHNSEN, President.
OTTO J. GONDOLF, Vice President.
J. G. SQUIRES, Vice President.
E. TESSMER, Cashier.
H. H. BERNAHL, Asst. Cashier.
F. M. SPOHR, Mgr. Real Estate Loan Dept.
HENRY F. HAWKINS, Mgr. Trust Dept.

CONDENSED STATEMENT
OF CONDITION OF

Aetna State Bank
as of June 30, 1924

RESOURCES

Loans and Discounts	$3,728,869.77
U. S. Govt. and Other Bonds	694,141.88
Real Estate, Furniture and Fixtures	87,396.13
Accrued Interest	27,729.12
Customers' Liability under Letter of Credit	4,000.00
Cash Resources	443,975.22
	$5,985,736.12

LIABILITIES.

Capital	$ 200,000.00
Surplus	100,000.00
Undivided Profits and Reserves	60,736.90
Unearned Discount	14,343.54
Liability under Letter of Credit	4,000.00
Deposits	5,606,655.50
	$5,985,736.12

OFFICERS
James Maisman.....President
David S. Davis.....Vice President
D. W. Riley.....Vice President
A. F. Whitehead.....Cashier
Geo. T. Jesgarz.....Secretary
Harry J. Weber.....Asst. Secretary

WOODLAWN TRUST AND SAVINGS BANK

63rd St. at Woodlawn Avenue

MEMBER FEDERAL RESERVE SYSTEM

STATEMENT OF CONDITION
As Made to the Auditor of Public Accounts June 30, 1924

RESOURCES

Loans and Discounts	$6,174,069.93
Overdrafts	751.69
Stocks and Bonds	1,778,164.88
Stock, Federal Reserve Bank	19,500.00
Furniture and Fixtures	90,489.30
Real Estate	34,730.89
Cash and Due from Banks	1,526,549.80
Total	$9,624,246.69

LIABILITIES

Capital Stock	$ 500,000.00
Surplus and Profits	273,641.28
Reserve for Interest and Taxes	10,564.22
Dividends Unpaid	12,500.00
Rediscounts Federal Reserve Bank	100,000.00
Deposits	8,727,541.19
Total	$9,624,246.69

OFFICERS
Chas. M. Teague, Chairman of Board
Arthur W. Tobias, President
John W. Watson, V.-Pr. & Cashier
Theodore Jessup, Asst. Cashier
Oscar F. Ecklund, Vice President
Stanley G. Boberg, Asst. Cashier
H. M. Cooling, Asst. Cashier
Henry T. Boberg, Asst. Cashier

Central Manufacturing District Bank
1112 WEST 35TH STREET

Statement of Condition at the Close of Business June 30, 1924.

RESOURCES

Loans and Discounts		$7,668,042.91
Overdrafts		330.32
Bonds and Securities		358,020.78
Bank Building		103,000.00
Vaults, Furniture and Fixtures		1.00
Customers' Liability on Letters of Credit		207,665.00
Interest Accrued but Uncollected		31,070.47
Cash and Due from Banks		1,162,245.64
		$9,530,376.12

LIABILITIES

Capital		$ 500,000.00
Surplus		500,000.00
Undivided Profits		113,101.63
		$1,113,101.63
Discount Collected but Unearned		43,889.07
Reserved for Taxes, Interest, etc.		193,872.63
Outstanding Dividend Checks		25,000.00
Liability on Letters of Credit		207,665.00
Other Liabilities		38,000.00
Deposits—		
Time	$3,928,105.94	
Demand	4,881,541.86	7,909,647.80
		$9,530,376.12

OFFICERS
WM. N. JARNAGIN, President
H. E. PORONTO, Vice-President
DAVID E. SHANAHAN, Vice-President
FRANK L. WEBB
Vice-President and Cashier
J. E. ROLLEY, Assistant Cashier
F. C. HOEBEL, Assistant Cashier
A. T. JOHNSON, Auditor

DIRECTORS
Nelson L. Buck
J. W. Embree
A. Harris
Wm. N. Jarnagin
S. T. Kiddoo
P. L. Knoedler
John Magnus
Arthur Meeker
Sigmund Silberman
Frank J. Palt
H. E. Poronto
Harry S. Schram
David E. Shanahan
Frank L. Webb

ADVISORY COMMITTEE
J. A. Spoor
M. A. Traylor

A Chicago Clearing House Bank — A State Bank

KENWOOD NATIONAL BANK
OF CHICAGO

STATEMENT OF CONDITION
At the Close of Business June 30, 1924
Published by Direction of the Comptroller of the Currency, Washington, D. C.

RESOURCES.

Loans on Real Estate		$ 541,556.44
Loans on Collateral Security		1,015,300.47
Other Loans		849,800.05
Overdrafts		68,212.85
U. S. Government Investments		90,000.50
Other Bonds and Stocks		897,643.87
Furniture and Fixtures		68,946.61
Other Real Estate		6,000.00
Due from banks, cash and other cash resources		368,233.94
Other resources		42,118.35
		$3,710,970.04

LIABILITIES.

Capital Stock		$ 200,000.00
Surplus		200,000.00
Undivided Profits		42,231.34
Deposits		1,242,882.86
Demand Deposits		1,841,736.80
Dividends Unpaid		2,927.50
Time Deposits		21,217.50
Other liabilities		13,261.23
		$3,710,970.04

I, OSCAR T. MILLER, cashier of the Phillip State Bank and Trust Company, do solemnly swear that the above statement is true to the best of my knowledge and belief, and that the items and amounts shown above correspond with the items and amounts shown in the report made to the Auditor of Public Accounts, State of Illinois, pursuant to law. O. T. MILLER, Cashier.
State of Illinois—County of Cook:
Subscribed and sworn to before me this 3d day of July, 1924.
C. M. GEYN, Notary Public.

CHICAGO WOMEN THINK

They keep posted. They make their husbands leave THE TRIBUNE at home every morning so they can keep posted. And their husbands get other TRIBUNES at the corner stand.

Report of the condition of the

PHILLIP STATE BANK AND TRUST COMPANY

Located at 7901 North Clark Street, Chicago, State of Illinois, at the close of business on the 30th day of June, 1924, as made to the Auditor of Public Accounts of the State of Illinois, pursuant to law.

RESOURCES.

Loans and Discounts		$ 7,564,675.10
United States and Other Bonds		658,819.36
Stock of Federal Reserve Bank		34,500.00
Bank Premises (Original Cost $774,153.53)		605,000.00
Other Resources		8,578.27
Cash Resources		1,183,905.10
Total Assets		$10,056,477.83

LIABILITIES

Capital (Paid in Cash)	$ 1,000,000.00
Surplus (All Earned)	150,000.00
Undivided Profits	128,889.26
Reserve for Interest, Taxes, Insurance, etc.	59,285.94
Deposits	8,718,382.63
Total Liabilities	$10,056,477.83

MADISON & KEDZIE STATE BANK

A Member of the Federal Reserve System

A Trust Company

STATEMENT OF CONDITION
As made to the Auditor of Public Accounts at the close of business, June 30, 1924

RESOURCES

Loans and Discounts	$8,360,560.96
Real Estate	789,076.98
U. S. Bonds and Other Securities	896,240.54
Cash and Due from Banks	1,628,580.93
	$11,674,459.41

LIABILITIES

Capital Stock	$ 1,000,000.00
Surplus and Undivided Profits	432,220.22
Reserved for Interest and Taxes	13,827.05
Deposits	10,228,412.14
	$11,674,459.41

Increase in Total Deposits—Since June 30, 1923
$1,976,974.10

OFFICERS
M. A. MICHAELSON, Chairman of the Board
MAX EHRMAN, Vice-Chairman of the Board

A. H. SMITH	President	S. SPRINGER	Ass't Cashier
J. T. MAMMOSER	Vice-President and Cashier	HOWARD HUFF	" "
		P. H. GROHS	" "
W. F. GLEASON	Vice-President	J. C. MEYER	" "
DAVID W. CLARK	Vice-President	R. W. HUTCHISON	Auditor
P. A. SCHROEDER	Ass't Cashier	PHILIP KENT	Trust Officer
HENRY FINHOLT	" "	H. T. YUENGER	Ass't Trust Officer

DIRECTORS
B. C. BACHRACH, H. N. BRUNS, DAVID W. CLARK, JOHN P. COLLINS, MAX EHRMAN, WALTER GRAMM, BENJAMIN KULP, I. B. LIPSON, M. A. MICHAELSON, OTTO M. RICE, JOSEPH ROTHSCHILD, H. L. SCHROEDER, A. H. SMITH

J. T. MAMMOSER, Sec'y of the Board
J. A. BARKEY, Chairman of Auditing Committee

CONDENSED STATEMENT

Noel State Bank
MILWAUKEE AND NORTH AVENUES

As made to the Auditor of Public Accounts of the State of Illinois at the close of business June 30, 1924

ASSETS

Loans and Discounts	$ 7,564,675.10
United States and Other Bonds	658,819.36
Stock of Federal Reserve Bank	34,500.00
Bank Premises (Original Cost $774,153.53)	605,000.00
Other Resources	8,578.27
Cash Resources	1,183,905.10
Total Assets	$10,056,477.83

LIABILITIES

Capital (Paid in Cash)	$ 1,000,000.00
Surplus (All Earned)	150,000.00
Undivided Profits	128,889.26
Reserve for Interest, Taxes, Insurance, etc.	59,285.94
Deposits	8,718,382.63
Total Liabilities	$10,056,477.83

STATEMENT OF CONDITION
of the

Lake View Trust and Savings Bank

As Made to the Auditor of Public Accounts at the Close of Business June 30, 1924

RESOURCES

Loans and Discounts		$ 6,332,437.95
United States Government Securities		2,021,904.00
Municipal Bonds		1,233,011.13
Other Bonds		923,050.11
Banking House		180,004.18
Furniture, Fixtures and Safe Deposit Vault		24,129.77
Other Real Estate		30,043.36
Overdrafts		* 627.74
Customers' Liability Under Letters of Credit		24,000.42
Cash and Due from Banks	1,067,781.34	
Total		$13,220,928.39

LIABILITIES

Capital	$ 500,000.00
Surplus	300,000.00
Undivided Profits	419,355.43
Reserves	94,958.50
Dividends Unpaid	12,500.00
Letters of Credit	24,000.42
Deposits	11,870,015.04
Total	$13,220,928.39

OFFICERS
Jesse Binga, President
John R. Marshall, Vice-President
C. N. Lanuston, Cashier

DIRECTORS
Jesse Binga, John R. Marshall, C. G. Dailey, Oscar De Priest, Wm. A. Robinson, A. P. Williams, E. E. Abbott, E. E. Clark, C. N. Lanuston

Affiliated Member Chicago Clearing House

BINGA STATE BANK
Southeast Cor. State and 26th Place

Condition of BINGA STATE BANK at the close of business June 30th, 1924.

RESOURCES.

Loans and Discounts		$ 848,563.01
Bonds, Securities, etc.		243,368.43
Real Estate		24,029.00
Banking House, Furniture and Fixtures		104,000.50
Accrued Interest		6,360.03
Cash and due from banks		297,200.43
Total		$1,224,921.87

LIABILITIES.

Capital	$ 100,000.00
Surplus	50,000.00
Undivided Profits	10,374.87
Unearned Discount	2,500.00
Reserved for Interest	4,000.00
Dividends Unpaid	1,000.00
Deposits	1,071,367.14
Total	$1,224,921.87

OFFICERS
Jesse Binga, President
John R. Marshall, Vice-President
C. N. Lanuston, Cashier

DIRECTORS
Jesse Binga, John R. Marshall, C. G. Dailey, Oscar De Priest, Wm. A. Robinson, A. P. Williams, E. E. Abbott, E. E. Clark, C. N. Lanuston

---

A Clearing House Bank
STATEMENT OF CONDITION

As Reported to the Auditor of Public Accounts Close of Business June 30, 1924.

FULLERTON STATE BANK

RESOURCES

Loans and Discounts		$1,925,438.75
Bonds and Other Securities		1,132,727.85
Other Real Estate		143,443.00
Furniture and Equipment		43,000.00
Accrued Interest		21,191.59
Cash Resources		327,460.41
		$3,575,260.78

LIABILITIES

Capital Stock		$ 200,000.00
Surplus		75,000.00
Undivided Profits		29,892.78
Dividends Unpaid		2,000.00
Reserve for Taxes and Interest		3,790.80
Other Reserves		22,796.97
Unearned Discount		3,736.97
Bills Payable		208,000.00
Deposits		3,225,353.70
		$3,575,260.78

UNDER STATE AND CLEARING HOUSE SUPERVISION

Officers
WALTER J. RATHJEN, President
WM. H. SCHMITZ, Vice President
A. L. MIETTE, Vice President
E. L. COUEY, Cashier
W. F. MACK, Asst. Cashier

Condensed Report of the Condition of the

LAKE VIEW STATE BANK
3179 No. Clark St.
CHICAGO, ILLINOIS.

At the Close of Business June 30th, 1924

RESOURCES

Loans and Discounts		$5,060,536.72
Bonds and Securities		2,248,374.31
Real Estate		240,000.00
Furn., Fix. and Vault		92,038.00
Cash on Hand and Due from Banks		1,063,781.29
Other Resources, Judgments and Claims		35,528.43
		$8,590,257.75

LIABILITIES

Capital Stock		$ 300,000.00
Surplus		100,000.00
Undivided Profits		48,257.75
Reserves		9,000.00
Dividends Unpaid		7,000.00
Bonds on Bank Building		133,000.00
		$8,590,257.75
TIME DEPOSITS SAVINGS		$4,308,412.69

OFFICERS
GEORGE W. McCABE.....President
EDWARD D. McCABE.....Vice President
GEORGE A. McCABE.....Vice President
W. M. HICKEY.....Cashier
C. G. GRAEFENHAIN.....Asst. Cashier
C. R. OLSON.....Asst. Cashier

Statement of Condition of the OUTLYING BANKS of CHICAGO

STATEMENT OF CONDITION OF THE

Washington Park National Bank

Sixty-Third Street and Evans Avenue

At the close of business June 30, 1924
Published by direction of the United States Government

RESOURCES

Loans and Discounts	$4,504,924.47
Overdrafts	563.49
U. S. Bonds to secure circulation	500,000.00
U. S. L. L. Bonds and Treasury Notes	1,178,183.97
Stock in Federal Reserve Bank	22,500.00
Other Bonds and Securities	3,296,090.42
Bank Building and Fixtures	83,203.73
New Bank Building—Equity	325,000.00
Interest earned but not collected	56,938.44
Cust'rs' Liability on Letters of Credit	10,000.00
Cash on hand and due from Banks and U. S. Treasurer	1,457,943.02
	$11,435,347.54

LIABILITIES

Capital	$ 600,000.00
Surplus	150,000.00
Undivided Profits	114,537.87
Reserved: Interest, Taxes, etc.	67,194.31
Unearned Discount	35,881.63
Circulation	500,000.00
Liability Under Letters of Credit	10,000.00
Deposits	9,957,733.73
	$11,435,347.54

Officers	*Directors*
ISAAC N. POWELL, President	A. W. HARPER
WM. A. MOULTON, V.P. & Cashier	WM. L. O'CONNELL
C. A. EDMONDS, Vice-President	JOS. B. FLEMING
V. R. ANDERSON, Asst. Cashier	R. A. GARARD
ERNEST R. SMITH, Asst. Cashier	ABRAHAM DICK
HOMER E. REID, Asst. Cashier	WILLIAM WICKS
D. F. McDONALD, Asst. Cashier	C. A. EDMONDS
	WM. A. MOULTON
	ISAAC N. POWELL

MEMBER FEDERAL RESERVE SYSTEM
Regular Member Chicago Clearing House Association

West Town State Bank

Madison at Western

Under Clearing House Supervision

STATEMENT

Of Condition at Close of Business June 30th, 1924, as Made to the Auditor of Public Accounts

RESOURCES

Loans and Discounts	$2,979,706.67
Overdrafts	986.55
Liberty Bonds	502,550.00
Bonds	386,592.85
Short Term Notes	760,542.12
Building, Fixtures and Vaults	114,263.06
Cash and Due From Banks	794,273.96
Accrued Interest	36,297.63
	$5,575,212.84

LIABILITIES

Capital	$ 300,000.00
Surplus	100,000.00
Undivided Profits	40,824.25
Deposits	5,134,388.59
	$5,575,212.84

OFFICERS

THOMAS J. HARPER, President — NELSON K. REESE, Vice President
WM. S. KLINE, Chairman of the Board
HERBERT L. MILLER, Cashier — JAMES J. NOLAN, Asst. Cashier

West Madison State Bank

4011 West Madison Street

Report of Condition at the Close of Business June 30, 1924, as Made to the Auditor of Public Accounts

RESOURCES

Loans and Discounts	$1,055,555.10
Bonds and Securities	366,287.90
Furniture and Fixtures	34,761.59
Cash Deposit Vaults	17,535.70
Accrued Interest	11,535.18
Overdrafts	1,052.86
Cash and Due from Banks	176,052.17
	$1,662,541.82

LIABILITIES

Capital	$ 200,000.00
Surplus	40,000.00
Undivided Profits	10,370.23
Discount Collected but Not Earned	5,189.24
Bills Rediscounted	10,000.00
Deposits	1,397,002.36
	$1,662,541.82

GROWTH OF DEPOSITS

June 30, 1923, Dep's. $ 626,007.92
June 30, 1924, Dep's. 1,397,002.36

OFFICERS

J. W. SIXEAS, President
SARAH A. NEWBERG, Vice-President
PHILIP C. GRIFFIN, Vice-President
LAUREL A. BLUKTRAL, Cashier
WM. H. DELLENBACK, Counsel

BOARD OF DIRECTORS

JAMES J. HARRIET
Attorney-at-Law
RALPH MOEN
RALPH C. MUDD
Pres. Ralph C. Mudd Motor Co.
MAX CLARITZ
Pres. Clamitz and Photsing, Inc.
T. J. PRODIS
Retired Farmer and Prodis
WM. H. DELLENBACK
Attorney-at-Law
JOHN A. MOEN
Root and Son
MARK HUGGINS
Pres. Standard Ice Cream Co.
JAMES O'KEEFE
Undertaker
J. W. SIXEAS
Pres. West Madison State Bank
JAMES WALSH
Sec.-Treas. E. of C. West Side Bldg. Corp.

GARFIELD PARK State Savings Bank

Madison Street at Crawford Avenue

Statement of Condition June 30, 1924

RESOURCES

Loans and Discounts	$3,381,938.47
Overdrafts	200.39
Bonds and Securities	932,330.33
Banking House, Furniture and Fixtures	145,946.40
Accrued Interest	43,820.59
U. S. Gov't Bonds and Secur'ty's	1,223,772.42
Cash and Due from Banks	607,319.10
	$6,335,329.50

LIABILITIES

Capital Stock	$ 300,000.00
Surplus	30,000.00
Undivided Profits	51,460.32
Discount collected but not earned	15,167.97
Reserve for Taxes, Int. etc.	6,053.11
DEPOSITS	5,932,648.40
	$6,335,329.50

Gain since last call $305,901.98
Gain during last six months 939,778.91

A Clearing House Bank

OFFICERS

Frank A. Alden, President
J. L. Simmons, Vice President
A. A. Marquart, Vice President
J. H. Zenns, Cashier
Wm. A. McClelland, Asst. Cashier
Lou Ella Woodruff, Asst. Cashier
M. P. Maltby, Asst. Cashier
E. W. Johnson, Trust Officer
D. A. Glithero, Counsel

STATEMENT OF CONDITION OF

South Side Trust & Savings Bank

OF CHICAGO

As made to the Auditor of Public Accounts, June 30, 1924

RESOURCES

Loans and Discounts	$6,420,852.73
Overdrafts	3,366.61
Stock in Federal Reserve Bank	30,000.00
U. S. Government and Other Bonds	2,439,948.18
Bank Building (Equity)	300,000.00
Furniture and Fixtures	38,655.66
Customers' Liability Under Letters of Credit	10,880.00
Cash and Due from Banks	1,468,699.27
	$10,720,402.45

LIABILITIES

Capital Stock	$750,000.00
Surplus and Undivided Profits	317,403.04
Reserve for Interest, Taxes, etc.	27,350.15
Dividends Unpaid	18,750.00
Liability Under Letters of Credit	10,880.00
Deposits	9,596,019.26
	$10,720,402.45

INCREASE IN DEPOSITS

June 30, 1923 ..... $8,376,000.00
June 30, 1924 ..... 9,588,000.00

OFFICERS	DIRECTORS
ISAAC N. POWELL, Pres.	A. R. Fay
A. R. FAY, Vice-Pres.	Roy O. West
D. W. CAHILL, Vice-Pres.	John Chaskin
HENRY ODENTHAL, Vice-Pres.	Wm. L. O'Connell
F. S. WILLIAMS, Cashier	A. O. McLain
WM. L. MARTIN, Ass't Cash.	Alvin H. Sanders
F. M. LEO, Ass't Cash.	Harry M. Ottenstein
WALTER ORRINY, Ass't Cash.	Oscar F. Schmidt
J. F. RUSSELL, Ass't Cash.	Henry Odenthal
LOUIS H. PIVAN, Ass't Cash.	D. W. Cahill
PAUL CORKELL, Trust Officer	Isaac N. Powell
THOMAS M. CRONIN, Auditor	

COTTAGE GROVE AVENUE AT 47th STREET

Member Federal Reserve System—Under State Supervision
Regular Member Chicago Clearing House Association

CONDENSED STATEMENT

FIDELITY TRUST & SAVINGS BANK

As Made to the Auditor of Public Accounts at the Close of Business June 30, 1924

RESOURCES

Loans and Discounts	$2,011,369.66
Overdrafts	973.37
Bonds and Securities	811,715.38
Real Estate, Furniture and Fixtures	47,178.96
Customers' Liability for Letters of Credit	2,000.00
Cash Assets—	
U. S. Liberty Bonds $210,993.76	
Demand Loans Secured 770,084.93	
Cash and Due from Banks 571,105.86	
	1,558,180.75
	$4,425,118.12

LIABILITIES

Capital Stock	$ 400,000.00
Surplus and Undivided Profits	77,702.58
Unearned Discount	9,238.71
Reserves	34,488.24
Letters of Credit	2,000.00
United States Government Deposits	31,606.27
Deposits	3,869,982.32
	$4,425,118.12

OFFICERS	DIRECTORS	
E. C. Hart, President	Charles Hollenbach	M. F. Schiavone
Forest Pratt, Vice President	Forest Pratt	David Skoglund
John T. Benz, Vice President	Dr. Henry B. Taecker	L. H. Heymann
E. S. Lilebery, Cashier	Wm. W. Lill	E. C. Hart
T. J. Nihill, Assistant Cashier		
F. J. Brockhof, Assistant Cashier		
C. J. Weeks, Assistant Cashier		
R. M. Woodburn, Assistant Cashier		

STATEMENT OF CONDITION OF

The Lincoln State Bank of Chicago

At the Close of Business June 30, 1924.

RESOURCES

Loans and Discounts	$1,880,722.36
Bonds and Securities	1,152,140.81
Stocks	8,000.00
Bank Building and Annex	145,319.08
Furniture and Fixtures	20,761.80
Other Resources	37,105.00
Cash on Hand and Due from Banks	481,849.51
Total	$3,725,899.45

LIABILITIES

Capital Stock	$ 400,000.00
Surplus	50,000.00
Undivided Profits	34,114.53
Reserve for Taxes and Interest	17,140.32
Other Liabilities	40,028.27
DEPOSITS	3,184,616.14
Total	$3,725,899.45

Geo. F. Leibrandt ..... President
Chas. A. White ..... Vice President
Geo. A. Campbell ..... Cashier
C. A. Delaurier ..... Asst. Cashier
Maurice H. Wolpe ..... Asst. Cashier
C. E. Gilleland ..... Mgr. Savings Dept.

LINCOLN STATE BANK OF CHICAGO
(Under State Government Supervision)
31st and South State St. Telephone Victory 4500

Report of the condition of the

Peoples Stock Yards State Bank

47th Street and Ashland Avenue

At the Close of Business, June 30th, 1924.

RESOURCES

Loans and Discounts	$9,039,499.00
Overdrafts	858.33
Bonds and short Term Notes	3,649,014.64
U. S., Gov. Bonds and Certificates	2,819,800.62
Bank Building	175,000.00
Interest Accrued	114,006.32
Customers' Liability on Letters of Credit	6,573.00
Cash Assets	3,391,925.53
	$18,196,677.10

LIABILITIES

Capital	$1,000,000.00
Surplus	250,000.00
Undivided Profits	140,887.49
Discount [collected but not earned]	38,589.10
Reserved for Interest, Taxes, etc.	230,372.73
U. S. Bond Certificates of Deposit	51,250.00
Dividends Unpaid	40,048.00
Liability on Letters of Credit	6,573.00
Deposits	16,438,956.78
	$18,196,677.10

OFFICERS

R. J. Schlesinger, Chairman of Board
H. C. Laycock, President — John de Gerald, Vice President
Frank J. Kohn, Vice President — C. R. Webster, Cashier
Leon Drwenski, Vice President — F. B. Robinson, Assistant Cashier
Joseph C. Vlasak, Vice President — Jos. Hemsacek, Assistant Cashier
L. Nylin, Vice Pres. and Trust Officer

DIRECTORS

Arthur Meeker — Thornhill Broome — J. N. Atkins — H. C. Laycock
H. E. Otte — Wm. J. Rathje — Jr. Kowalski — R. J. Schlesinger
J. Oppenheimer — C. J. Vopicka — Frank J. Kohn

Regular Member Chicago Clearing House Association

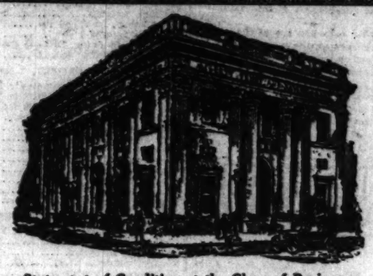

Statement of Condition at the Close of Business June 30, 1924

RESOURCES

Loans and Discounts	$ 6,367,947.11
Accrued Interest	47,883.64
Overdrafts	7,035.85
Bonds and Securities	1,372,243.66
U. S. Government Bonds	972,150.00
CASH AND DUE FROM BANKS	1,331,056.88
	$10,098,317.14

LIABILITIES

Capital	$ 500,000.00
Surplus and Undivided Profits	178,396.77
Reserved for Taxes, Interest, Etc.	67,553.84
Unearned Discounts	45,268.30
DEPOSITS	9,307,098.23
	$10,098,317.14

OFFICERS:

Walter M. Heymann, President
Adolph S. Helquist, Vice-President — Milton Rosenthal, Ass't Cashier
William G. Dooley, Vice-President — William Kabaker, Ass't Cashier
Jacob Landon, Vice-Pres. and Cashier — J. Albert Lilz, Ass't Cashier
Harry Wiersema, Ass't Cashier — Benjamin Levinson, Trust Officer

LIBERTY TRUST & SAVINGS BANK

AN AUTHORIZED TRUST COMPANY
ROOSEVELT ROAD & KEDZIE AVENUE
A Clearing House Bank

Kaspar State Bank

Blue Island Ave. at Nineteenth St.

Statement of Condition at the Close of Business June 30, 1924.

RESOURCES		LIABILITIES	
Cash on hand and due from banks	$ 2,540,449.83	Capital	$ 1,000,000.00
Loans and Discounts	5,096,667.85	Surplus	250,000.00
U. S. Government Securities	1,586,702.20	Undivided Profits	164,996.31
Bonds and Securities	5,368,164.74	Reserves for Taxes, etc.	39,009.86
	$14,591,984.62	Deposits	13,137,978.45
			$14,591,984.62

OFFICERS

OTTO KASPAR, President.
CHARLES KRUPKA, Vice President.
ANTON JECMEN, Assistant Cashier.
JOSEPH J. KRAI, Assistant Cashier.
EMIL F. SMRZ, Cashier.
AUGUST FILEK, Assistant Cashier.
ALVIN O. WIESE, Assistant Cashier.
FRANK MAYER, Attorney.

Affiliated Member Chicago Clearing House Association
Member Federal Reserve System

DREXEL STATE BANK

COTTAGE GROVE AVE. AND OAKWOOD BLVD.

Statement of Condition June 30, 1924

RESOURCES		LIABILITIES	
Loans and Discounts	$6,183,482.19	Capital Stock	$ 250,000.00
U. S. and Municipal Bonds	730,085.41	Surplus and Profits	349,410.80
Other Bonds	494,479.80	Reserved for Taxes, etc.	32,848.34
Bank Building and Vaults	281,903.24	Liability on Letters of Credit	53,192.00
Other Real Estate	6,500.00	DEPOSITS	8,476,568.80
Letters of Credit	53,192.00		
Stock in Federal Reserve	12,000.00		
CASH	1,498,331.87		
	$9,253,020.91		$9,253,020.91

DIRECTORS

A. G. Becker, Chairman
Charles Piez — L. M. Smith — F. H. Wickett
Andrew J. Kolar — Charles A. Ford — R. J. Neal
Charles T. Byrne

MEMBER FEDERAL RESERVE SYSTEM

Builders & Merchants State Bank

CLARK STREET AT FOSTER

Statement of Condition June 30th, 1924

RESOURCES		LIABILITIES	
Loans and Discounts	$1,300,831.31	Capital	$ 200,000.00
U. S. Government Bonds	42,083.85	Surplus	25,000.00
Other Bonds and Securities	495,777.88	Undivided profits	$31,236.44
Furniture and Fixtures	16,730.99	Reserved for Taxes	3,000.00
Interest Earned, not Collected	8,721.47	Contingent Fund	8,295.68
Overdrafts	447.61		42,532.12
Cash and Due from Banks	305,308.83	Interest Collected, Not Earned	5,434.07
	$2,169,401.34	Time Deposits	$1,050,756.58
		Demand Deposits	845,678.57
			1,896,435.15
			$2,169,401.34

Increase in Deposits in One Year $639,746.85

OFFICERS

G. Kalbom, President
John P. Friedlund, Vice-President
Edw. M. Olson, Cashier — Eric Hanson, Asst. Cashier
Ernst Lindeen, Manager Savings Department
Charles Bostrom, Chairman of Board

Safety—Service—Convenience

are offered

RESIDENTS AND MERCHANTS

in the Vicinity of the Illinois Central by the

3—Clearing House Banks—3

Opposite Illinois Central Stations

Here are the official statements of each as rendered to the Auditor of Public Accounts

As of Close of Business, June 30, 1924

HYDE PARK STATE BANK

53rd Street and Lake Park Avenue

Opposite I. C. Depot

RESOURCES

Loans and Discounts	$3,458,367.30
United States Bonds	483,560.80
Other Bonds	597,893.70
Stock in Federal Reserve Bank	15,000.00
Bank Premises	169,944.92
Cash and Due from Banks	955,750.88
	$5,580,317.40

LIABILITIES

Capital	$ 300,000.00
Surplus and Undivided Profits	301,171.90
Reserve for Taxes	9,542.50
Deposits	4,977,602.82
	$5,580,317.40

DIRECTORS

Willis O. Nance — Daniel A. Peters, Vice-President
Frank W. Howes — Matthew A. Hanson, Vice-President
Leonard J. Burke — John A. Carroll, President
William J. Pringle, Counsel

JACKSON PARK NATIONAL BANK

71st Street and Jeffery Avenue

Opposite I. C. Depot

RESOURCES

Loans and Discounts	$400,000.01
Overdrafts	11.82
United States Bond Circulation	50,000.00
Other Bonds	41,782.95
Premium Account	1,000.00
Federal Reserve Bank Stock	6,000.00
5% Redemption Fund	2,500.00
Furniture and Fixtures	6,496.25
Cash and Due from Banks	136,500.89
	$646,291.92

LIABILITIES

Capital	$200,000.00
Surplus	20,000.00
Undivided Profits	5,975.02
Circulation	49,400.00
Deposits	370,885.94
	$646,291.92

DIRECTORS

Frank M. McKey — George R. Bennett, Vice-President
Stephen C. Simms — John A. Carroll, President
William J. Pringle, Counsel

SOUTH SHORE STATE BANK

75th Street and Exchange Avenue

Opposite I. C. Depot

RESOURCES

Loans and Discounts	$ 961,730.39
U. S. Government Bonds	182,965.69
Other Bonds	144,442.95
Furniture and Fixtures	19,884.63
Cash and Due from Banks	142,265.40
	$1,451,831.47

LIABILITIES

Capital	$ 200,000.00
Surplus and Undivided Profits	15,279.54
Reserve for Taxes	2,314.62
Deposits	1,182,435.91
	$1,451,831.47

DIRECTORS

Charles Ringer — William J. Pringle, Vice-President and Counsel
Edward R. Sorensen — John A. Carroll, President
Mark J. Oliver

Equipped to render every facility for every one's banking needs.

The same supervision and protection as is afforded by the largest banks in Chicago.

And, in addition, *convenience of hours and location.*

Open mornings at 8 o'clock and Saturday evenings from 7 to 9 P. M.

Merchants and Residents in the zone of Illinois Central influence are cordially invited to avail themselves of the banking facilities of the nearest of these Clearing House Banks.

Report of Condition

West Englewood Trust & Savings Bank

63rd Street and Marshfield Avenue

At the close of business June 30, 1924.

RESOURCES.

Loans and Discounts	$4,320,611.43
Overdrafts	2,683.46
Liberty Bonds	271,310.00
Other Stocks and Bonds	630,317.75
Banking House	277,586.78
Other Real Estate and Fixtures	60,631.30
Interest Accrued, acct.	7,241.33
Interest earned, not collected	31,638.93
Cash and due from Banks	607,246.94
	$6,209,470.97

LIABILITIES.

Capital Stock	$ 500,000.00
Surplus	200,000.00
Undivided Profits	97,825.86
Dividends Unpaid	20,042.00
Reserved for Taxes and Interest	1,741.18
Contingency Fund	41,817.16
Deposits—	
Savings $3,037,035.54	
Commercial 2,036,671.00	
	5,073,706.54
Bonds Rediscounted	250,000.00
Interest Collected, not earned	14,333.43
	$6,209,470.97

OFFICERS.

JOHN LOW, President
MICHAEL MAHER, Vice Pres.
EDWARD BARRY, Vice Pres. and Cashier
W. MERLE FISHER, Asst. Cashier and Trust Officer
ARTHUR C. UTESCH, Asst. Cashier
CARL O. SEIBERG, Asst. Cashier

Report of Condition at the Close of Business June 30, 1924

THE DOUGLASS NATIONAL BANK

OF CHICAGO

RESOURCES

Loans and Discounts	$ 264,977.23
Bonds and Other Stocks	801,064.57
Cash and Due from Banks	214,052.54
Cash and due from other banks	174,236.47
Furniture and Fixtures	20,736.27
5% Redemption Fund	10,000.00
Total	$1,280,184.54

LIABILITIES

Capital	$ 200,000.00
Surplus	5,255.00
Undivided Profits	9,546.95
Circulating Notes	190,926.00
Deposits	866,516.59
	$1,280,184.54

OFFICERS

Anthony Overton, President
Robert E. Jackson, Vice President
John T. Robertson, Vice President
Albert L. Foster, Cashier

DIRECTORS

S. A. T. Watkins, Chairman
George A. Kersey — L. E. Phillips
Julius H. Lewis, M.D. — Richard Hill, Jr.
Anthony Overton — Robert E. Jackson
F. S. Miller, M.D. — George Ramos
Thomas H. Symonds — John W. Robinson

Member Federal Reserve System
Deposits Insured July 1st, 1924, Under United States Government Supervision.

Advertise in The Tribune

HOLIDAY INDUCES LOWER LEVEL OF PRICES IN GRAINS

BY CHARLES MICHAELS.

Grain values felt the effect of heavy profit taking last few days, which combined with the evening up process for the holidays, as there will be no more trading in the United States until next Monday, brought a lower level of prices with the close around the inside for the first time in a week or more. There were net losses on wheat of ¾ @1¼c with July the strongest. Corn was off 1¼@2¾c the latter on September.

The oat market went to pieces, both cash and future, the former declining 1@5c, the latter 1¼@2¼c, with July in the lead. Rye finished flat with prices off 1¾@2¼c.

Losses in the southwestern wheat market were ¾@1¼c, while Minneapolis was only ¼@⅝c lower, and Winnipeg, after an early advance, finished ½@¾c lower for the day. Trade in provisions was light, with lard and bellies unchanged and short ribs 5@10c higher. At no time was there any snap to the buying and the bull edge appeared to be off the market for the time being.

In the wheat market there were the same underlying conditions of a bullish character that have been conspicuous of late. Liverpool was ½@¾c higher, with more disposition shown by foreigners to take hold, and export business for the day was good. Canada had dry and hot weather, which is causing uneasiness in the trade here and abroad. There was not the buying so conspicuous of late. Houses who were the recent buyers were active on the selling side, and it was easier to trace the latter than the former. The market also felt the effect of moderate hedging sales from the southwest and has yet to stand the test of the new crop movement. Reports from the southwest were of large yields of high quality, the first thrashings at Manhattan, Kas., showing yields of 41 bu, testing 62 lbs. Argentine and Indian shipments were large. A decrease in the visible is expected on Monday.

Realizing in Corn.

Corn was under pressure from longs who were taking profits and from the trade generally, who were moderately bearish owing to the improved weather and the sunshine, with more predicted. Buying was less in evidence, especially on the new crop futures and September, while July was tight early, selling up to 97¼c, with a break of 2¾c later, the close being 95½c. December at its best was around 84c, with the finish at 82¼@82¾c. Indications were for a small increase in country offerings, but receipts here were only 73 cars. Cash market was easy to ½c lower. The shipping sales were 230,000 bu and charters for 135,000 bu.

Oats were under pressure practically all day, with July down to 50¾c and September to 44¼c. Liquidation was on and new buying limited and scattering. Bartlett, Frazier & Co. were liberal sellers of July and September. Weakness in the cash market, with a break of 1@5c, was due to buyers holding off and to reports that Canadian oats are offered much cheaper in New England than domestic and are filling up the trade.

Holders of rye were good sellers and the market lost its snap. Export buying developed on the decline and Norway was said to have bought a cargo.

In the provision trade interest was centered largely in lard, which was bought by one packer and sold by another. There were deliveries of 150,000 lbs on July contract. Ribs were offered sparingly and closed 5@10c higher. Cash trade was light. Lard stocks at western packing points, 114,332,000 lbs, or nearly 24,000,000 lbs more than a month ago and compared with 86,685,000 lbs last year. Prices follow:

	Clear Bellies. Lard.		
			Close
		July 3.	July 2. July 5.
	High. Low.	1924.	1924. 1923.
July		10.05	....
Sept.	10.50 10.50	10.50	10.45 .....
	Lard.		
July		10.82	10.82 11.09
Sept.	11.12 11.07	11.05	11.05 11.25
Oct.	11.17 11.17	11.17	11.17 11.35
	Short Ribs.		
July	9.87 9.82	9.85	9.75 9.10
Sept.	10.07 10.07	10.00	9.93 9.30

CASH GRAINS FOR WEEK

Cash grain prices in the Chicago sample market for the week follow:

	WHEAT.				
	Chicago.	Kansas City.	St. Louis.		
No. 1 red.	1.17¾	.....	1.18@20¼		
No. 2 red.	1.16¼	1.13@1.18	.....		
No. 1 hd.	1.17¾@20¼	.....	1.14		
No. 2 hd.	1.16¾@1.22	1.07@1.36	1.13		
No. 3 hd.	.....	1.06@1.19	.....		
No. 4 hd.	.....	1.04@1.19	.....		
	Chicago.	Winnipeg.	Minneapolis.		
No. 1 nor.	.....	1.23¼	1.25¼@20¼		
No. 2 nor.	.....	1.20¼	1.22¼@20¼		
No. 3 nor.	.....	1.15¾	1.20¼@23¼		
	CORN.				
	Chicago.	Omaha.	Peoria.		
No. 2 mx.	98¼	94	.....		
No. 3 mx.	97	93	.....		
No. 4 mx.	97¼	92	.....		
No. 5 mx.	.....	90	.....		
No. 2 yel.	99 @1.00	98	98¼		
No. 3 yel.	98 @99	97	98		
No. 4 yel.	97¼@98	.....	97¼		
No. 5 yel.	.....	93	97		
No. 6 yel.	.....	.....	96¾		
No. 2 wh.	1.00@1.00¼	.....	.....		
No. 3 wh.	99	.....	.....		
	Milwaukee.	Kansas City.	St. Louis.		
No. 2 mx.	98½	.....	1.00		
No. 3 mx.	.....	95	1.00		
No. 2 yel.	1.01	99	1.01@01¼		
No. 3 yel.	98¼@99	1.00@1.01			
No. 4 yel.	.....	97½	99		
No. 2 wh.	.....	97½	1.05		
No. 3 wh.	96 @97	.....	1.04		
No. 4 wh.	.....	.....	1.01¼@1.01		
	Minneapolis.	Buffalo.	Toledo.		
No. 2 yel.	93½	.....	1.05¼@1.06		
No. 3 yel.	91¾@92¾	.....	.....		
No. 2 mx.	92¾@93	.....	.....		
	OATS.				
	Chicago.	Kansas City.	St. Louis.		
No. 2 wh.	54¼@57¼	.....	57½		
No. 3 wh.	53 @56½	56 @56¾	.....		
No. 4 wh.	51 @51¼	55 @55¾	.....		
	Milwaukee.	Omaha.	Minneapolis.		
No. 2 wh.	56½	.....	51 @51¾		
No. 3 wh.	56	53¾	50¼@50¾		
No. 4 wh.	.....	50	48 @50		
	Buffalo.	Toledo.	Peoria.		
No. 2 wh.	.....	60 @61	56¼		
	BARLEY AND FLAX.				
	Barley.		Flax.		
Chicago.	81¼@82¼		73 @82		
Milwaukee.	80		78 @82		
Minn'lis.	72¾@73¾		62 @75		2.40@2.46
Duluth	75¼		60 @77		239¼@243¼

	CLOVER AND TIMOTHY SEED.		
Clover—	Cash.	October.	
Chicago, per 100 lbs.	11.00@19.50	.....	
Toledo, per 60 lbs.	11.50	12.50	
Timothy—			
Chicago, per 100 lbs.	6.00@ 7.75	.....	
Toledo, per 45 lbs.	3.70	3.75	

PRIMARY MOVEMENT

Movements for Thursday, with last three ciphers omitted:

	Receipts—			Shipments—		
Western—	Wheat.	Corn.	Oats.	Wheat.	Corn.	Oats.
Chicago	52	66	94	79	105	101
Soo City	4	34	22	...	11	12
Milwaukee	15	18	32	3	1	94
Minnea'lis	275	54	54	187	28	64
Duluth	142	4	31	239	30	155
St. Louis	32	169	76	16	69	45
Toledo	6	0	13	17	13	2
Detroit	3	...	5	120	20	2
Kan. City	93	30	5	227	29	16
Peoria	...	27	39	...	15	...
Omaha	54	18	18	19	60	56
Indian'lis	9	34	14	...	6	4
St. Joe	19	31	2	5	15	...
Tot., bu.	706	485	388	756	392	489
Last wk.	558	323	325	455	458	450
Last year	840	908	1,022	569	728	585
Eastern—						
Total, bu.	84	24	90	125	...	3
Last year	206	19	44	223	...	...

MAIN INTEREST IN WHEAT

Interest in wheat was greatest in the trading on Wednesday, while in corn it dropped off sharply. Details as given by the Grain Futures administration, with the last three ciphers omitted, follow:

	July 2.	July 1.	June 25.
Wheat	58,640	29,505	22,675
Corn	14,429	23,267	28,334
Oats	2,758	3,363	6,686
Rye	3,081	4,029	1,050
Total bu.	55,308	59,164	58,747

PRIMARIES FOR WEEK

Primary receipts for the week follow:

RECEIPTS.			
West. pts.	Wheat bu.	Corn bu.	Oats bu.
Past week	1,550,000	3,050,000	1,491,000
Prev. week	4,105,000	2,733,000	2,511,000
Last year	3,801,000	4,600,000	3,233,000
Seaboard—			
Past week	438,000	225,000	179,000
Prev. week	1,296,000	230,000	318,000
Last year	1,304,000	121,000	92,000
SHIPMENTS.			
Western—			
Last week	1,344,000	1,710,000	1,383,000
Prev. week	3,433,000	3,304,000	2,765,000
Last year	3,256,000	3,477,000	2,857,000
Seaboard—			
Past week	238,000	.....	232,000
Prev. week	697,000	.....	134,000
Last year	1,023,000	328,000	44,000

CHICAGO GRAIN RECEIPTS

	No. 1			Lower	Total
Wheat—	Hard.	No. 2.	No. 3.	No. 4.	Grades.	cars.
Winter	24	3	1	5	33
Mixed	4	3	...	1	8
Tal wheat	28	6	1	6	41
Corn	35	21	5	11	72
Oats	28	22	8	3	61
Rye	24	1	...	...	25
Barley	...	6	4	...	10

CORPORATION EARNINGS

CONTINENTAL GAS AND ELECTRIC.

	1924.	1923.
Gross revenue	$12,800,104	$11,835,445
Net revenue	5,606,527	4,932,043
Balance	1,430,068	1,554,204

UNITED CIGAR STORES.

Sales reached $18,407,156 in the quarter ended June 30, against $17,179,023 in the preceding quarter and $15,160,856 in the corresponding period of 1923.

PACKARD MOTOR CAR.

The company earned $7,256,000 in the three months ended May 31.

WORLD'S GRAIN MARKET NEWS

The wheat market has been put in better shape by the decline and prices may go lower should there be heavy general rains in the Canadian northwest between now and Monday. Otherwise a further decline is expected to develop a good buying and a rally. Commission house opinions are most friendly to buying of all grains on declines.

Houses with southwestern connections are bearish and are selling wheat futures here to, hedge their country purchases. A fair quantity of wheat has been bought in Oklahoma the last few days around 1¼c over September for shipment in twenty days. A fair quantity of wheat bought the last few days in the country has been sold for export via the gulf.

With good weather, corn traders are mostly inclined to look for lower prices, especially on the deferred futures, while July and September are largely in a class by themselves. They are old crop deliveries, while December and May are new crop. Traders are looking for December to sell lower, although ultimately an advance is expected.

A Board of Trade membership sold at $4,500 net to the buyer.

December corn at these prices look high to most, said one of the oldest coarse grain traders. I don't know of a June when the corn crop was ruined by too much rain. With bright and warm weather the crop should improve, and it is well to consider that a 20c advance in December corn at this time of the year discounts a lot of crop damage.

As the New York Stock exchange and the Chicago Stock exchange and the Winnipeg markets will be open Saturday, there will be more than the usual interest in grains in the latter market. The big private wire houses have arranged for securing information and prices from Winnipeg on Saturday.

The Illinois Crop Report says corn and oats made good growth, but corn is very weedy, as rains interfered with cultivation. Army worms are damaging crops in the north. The Iowa report also notices the presence of army worms in the eastern part of that state.

J. E. Riordan, who was one of the original bulls on corn when all the trade was bearish, believes December corn may sell lower with continued favorable weather conditions.

Grain operators will spend a considerable part of the next three days in looking over the crops, particularly corn, and are likely to be on the buying side on Monday as a result of their observations.

CASH GRAIN NEWS

Export sales of wheat were made yesterday to the United Kingdom, Germany, Italy and Holland, over 700,000 bu being taken including Manitobas, durums and hard winters at the Gulf, more than 150,000 bu of the latter being sold. Export sales of rye were 300,000 bu including a carload to Norway, and 100,000 bu of Canadian oats were sold.

Domestic sales of wheat at Chicago were 60,000 bu., corn 230,000 bu, oats 260,000 bu., and barley 5,000 bu. Charges were made for 200,000 bu to Buffalo, and 125,000 bu corn to Ordensburg.

—Deliveries on July contract at Chicago were 1,000 bu wheat, 48,000 bu rye. At St. Louis 95,000 bu wheat, making 195,000 bu so far this month. Minneapolis deliveries were 706,000 bu wheat, 205,000 bu rye. Washburn-Crosby taking a good part of the wheat. Winnipeg deliveries were 1,060,000 bu wheat, 580,000 bu oats, and 464,000 bu rye.

Cash wheat at Chicago was picked up by millers and prices were unchanged to 1c lower, with premiums on winters ½c higher. St. Louis steady to 1c higher for red and steady for hard. Omaha 1c lower. Minneapolis firm.

Corn unchanged to ½c lower at Chicago with receipts 72 cars. Country offerings were moderate and some corn is coming in on consignment. Premiums unchanged to 2c higher. St. Louis steady to 1¼c lower.

Oat buyers held off and prices at Chicago were 1@5c lower with the basis as compared with July lowered to 2@5c over July with No. 3 whites 1¼@4½c over, but closed slightly above the inside prices. St. Louis 2@3c lower and Milwaukee 1c lower. Prices in outside markets follow:

WHEAT.			
	Chicago.	Kansas City.	St. Louis.
No. 2 red.	1.17¾	.....	1.18@20¼
No. 1 hd.	1.17¾@20¼	.....	1.14
No. 2 hd.	1.16¾@1.22	1.07@1.36	1.13
No. 3 hd.	.....	1.06@1.19	.....
No. 4 hd.	.....	1.04@1.19	.....
	Chicago.	Winnipeg.	Minneapolis.
No. 1 nor.	.....	1.23¼	1.25¼@20¼
No. 2 nor.	.....	1.20¼	1.22¼@20¼
No. 3 nor.	.....	1.15¾	1.20¼@23¼

CORN.			
	Chicago.	Omaha.	Peoria.
No. 2 mx.	98¼	94	.....
No. 3 mx.	97	93	.....
No. 4 mx.	97¼	92	.....
No. 5 mx.	.....	90	.....
No. 2 yel.	99 @1.00	98	98¼
No. 3 yel.	98 @99	97	98
No. 4 yel.	97¼@98	.....	97¼
No. 5 yel.	.....	93	97
No. 6 yel.	.....	.....	96¾
No. 2 wh.	1.00@1.00¼	.....	.....
No. 3 wh.	99	.....	.....
	Milwaukee.	Kansas City.	St. Louis.
No. 2 mx.	98½	.....	1.00
No. 3 mx.	.....	95	1.00
No. 2 yel.	1.01	99	1.01@01¼
No. 3 yel.	98¼@99	1.00@1.01	
No. 4 yel.	.....	97½	99
No. 2 wh.	.....	97½	1.05
No. 3 wh.	96 @97	.....	1.04
No. 4 wh.	.....	.....	1.01¼@1.01
	Minneapolis.	Buffalo.	Toledo.
No. 2 yel.	93½	.....	1.05¼@1.06
No. 3 yel.	91¾@92¾	.....	.....
No. 2 mx.	92¾@93	.....	.....

OATS.			
	Chicago.	Kansas City.	St. Louis.
No. 2 wh.	54¼@57¼	.....	57½
No. 3 wh.	53 @56½	56 @56¾	.....
No. 4 wh.	51 @51¼	55 @55¾	.....
	Milwaukee.	Omaha.	Minneapolis.
No. 2 wh.	56½	.....	51 @51¾
No. 3 wh.	56	53¾	50¼@50¾
No. 4 wh.	.....	50	48 @50
	Buffalo.	Toledo.	Peoria.
No. 2 wh.	.....	60 @61	56¼

BARLEY AND FLAX.			
	Barley.		Flax.
Chicago	81¼@82¼	73 @82	.....
Milwaukee	80	78 @82	.....
Minn'lis	72¾@73¾	62 @75	2.40@2.46
Duluth	75¼	60 @77	239¼@243¼

CLOVER AND TIMOTHY SEED.			
Clover—	Cash.	October.	
Chicago, per 100 lbs.	11.00@19.50	.....	
Toledo, per 60 lbs.	11.50	12.50	
Timothy—			
Chicago, per 100 lbs.	6.00@ 7.75	.....	
Toledo, per 45 lbs.	3.70	3.75	

GRAINS IN ALL MARKETS

July Wheat.

	Open.	High.	Low.	Closing July 3.	July 2.	July 5. 1923.
Chi	1.16⅝	1.16⅝	1.15½	1.15⅝	1.16⅜	1.02¼
St L.	1.12¼	1.12¼	1.12	1.12	1.12¼	99¼
K C	1.00¼	1.00¾	1.00	1.00	1.00½	93¾
Mpls	1.23¼	1.23⅜	1.22¾	1.23¼	1.23⅝	1.06⅜
*Dul	1.23	1.23	1.22¾	1.22¾	1.23¼	1.00¾
Wpg	1.24⅝	1.24⅝	1.23¼	1.23¼	1.23½	1.11⅝
†Lpl	.....	1.33	1.32½	1.33	1.32¼	1.31

September Wheat.						
Chi	1.16⅛	1.17¼	1.15¾	1.15⅝	1.16⅛	1.02⅜
St L.	1.15⅜	1.15⅜	1.14¾	1.14¾	1.15⅛	1.00¼
K C	1.07⅜	1.08	1.06½	1.06¼	1.07⅝	95⅛
Mpls	1.22½	1.22¾	1.20⅝	1.21¼	1.21⅞	1.06⅜
*Dul	.....	.....	.....	1.16¼	1.17¼	98
†Wpr	1.19⅝	1.20¼	1.18¼	1.18⅝	1.18⅞	1.01⅜
†Lpl	1.30⅜	1.31¼	1.30⅜	1.31¼	1.30½	1.26¼

December Wheat.						
Chi	1.20¼	1.20⅝	1.18⅝	1.18⅝	1.19⅞	1.05¼
St L.	1.18¼	1.18¾	1.17¾	1.17¾	1.18⅛	1.03⅝
K C	1.11	1.11	1.08¾	1.09¼	1.10⅜	97¼
Mpls	1.24¼	1.24¼	1.22¼	1.23	1.23⅜	1.09
*Dul	.....	premiums on winters ½c higher.				
Wpg	1.16⅛	1.16⅝	1.13⅝	1.15⅝	1.14½	99¾
Lpl	1.29⅜	1.30⅛	1.29¼	1.30¼	1.29¼	1.25¾

July Corn.						
Chi	97¼	97¾	95¾	95½	96⅞	79
St L.	98	98	97¾	98	97¾	81¼
K C	92¼	92¼	90½	91	91¾	76½

September Corn.						
Chi	93¾	94¼	92¾	92¾	94	74
St L.	94½	94½	92⅞	93	93¾	75⅞
K C	90¾	90¾	88	88¾	90¼	70¼

December Corn.						
Chi	83⅝	84	82	82¼	83¾	61¾
St L.	83	83¾	82	82¼	83¾	63⅝
K C	78¾	78¾	77¼	77¼	79	56¾

July Oats.						
Chi	52¾	52¾	50¾	50¾	53	38¾
Mpls	49	49	48	48	50	33½
Wpg	43¾	44	43	43	43½	46¾

September Oats.						
Chi	45¾	46	44¼	44¼	45¾	34¼
Mpls	43¾	43¾	41¾	41¾	43¼	31
†Wpg	44¾	45	43¾	44	44¾	40¾

December Oats.						
Chi	47¾	47¾	46	46	47⅜	38¼
Mpls	43	43	43	43	44¾	.....
Wpg	42¾	42¾	41½	41½	42¾	38¾

July Rye.						
Chi	81¾	81¾	79	79¼	81¼	65¾
Mpls.	73¾	73¾	71¼	71¾	73¾	59¾
Wpg.	78¼	78¼	76¼	76½	77¾	63¼

September Rye.						
Chi	81	81½	79	79¼	81	65¾
Mpls.	74	74¼	71¼	71¾	73¾	61½
†Wpg.	81¼	81¼	79	79½	81	.....

July Barley.						
Mpls.	71¼	71¾	71¼	71¾	71¾	56½
Wpg.	72	72¾	71¼	72¾	71¾	51¾

July Flaxseed.						
Mpls	2.35¼	2.36	2.35¼	2.36	2.37	2.65
Dul	2.30½	2.30½	2.28¾	2.30¼	2.30½	2.64
Wpg	2.17¾	2.17¾	2.15	2.15	2.16¾	2.26

*Durum. †Exchange, $4.32. ‡October.

WESTERN MEAT STOCKS

Stocks of lard and meats at western packing centers, as compiled by the Hoover Co., with the last three figures omitted except in pork, follow:

	June 30. 1924.	May 31. 1924.	June 30. 1923.
M. pork, new	488	594	1,270
Other pork	53,384	53,930	45,912
P. S. lard, new	91,336	71,180	69,167
Other lard	22,994	19,623	24,503
All lard	114,332	90,812	86,665
D. S. Meats—			
Short ribs	3,412	3,170	5,646
Ex. sht. rib	1,579	945	2,382
Sht. cl.	1,384	1,064	1,504
Ex. sht. c.	972	257	447
P. backs	14,665	14,531	10,808
Shoulders	2,620	2,245	2,517
Bellies	77,452	70,382	68,218
All D. S. meats	101,338	92,580	91,527
Pickled Meats—			
S. hams	96,900	99,873	86,353
Bkf. hams	49,733	49,252	57,387
Picnics	23,301	22,724	29,550
Shoulders	1,107	714	542
Bellies	55,348	54,282	57,893
	222,441	226,846	231,826
Other meats	26,948	26,265	32,009
All meats	350,719	345,698	355,163

BUSINESS OPPORTUNITIES

Names and addresses corresponding to these opportunities may be secured by writing the trade department of the Chicago Association of Commerce giving specific number in which you are interested, either telephoning in your request or sending in self-addressed stamped envelope.

3008—Havana, Cuba, wants hardware and foodstuffs.

3009—San Diego, Cal., wants oils.

3010—Newark, N. J., wants calendar pads.

3011—Monterey, Mexico, wants knit goods.

3012—Los Angeles, Cal., wants jewelry and toilet cases.

3013—London, England, wants ice cream freezers.

3014—Spalato, Jugoslavia, wants lard.

3016—Los Angeles, Cal., wants cardboard.

3017—Savannah, Ga., wants paper dolls.

3018—Prague, Czecho., wants polished leather.

3019—Greenville, Miss., wants catalogues.

3020—Dallas, Tex., wants to represent Chicago firms.

3021—Osaka, Japan, wants printed pictures.

3022—Memphis, Tenn., wants calcium arsenate.

3023—Tokio, Japan, wants sales representation in Chicago.

3024—New York importer wants representation in Chicago.

HOG PRICES DROP ON HEAVY RUN; CATTLE ARE UP

CHICAGO LIVE STOCK

HOGS.

RECEIPTS [estimated], 27,000.

Bulk of sales	$6.60@ 7.20
Heavy butchers	7.10@ 7.30
Butchers, 180@250 lbs.	6.95@ 7.25
Heavy and mixed packing	6.30@ 6.85
Rough, heavy packing	5.90@ 6.15
Medium weights	6.75@ 7.00
Light bacon, 160@190 lbs.	6.55@ 7.00
Selected, 140@155 lbs.	6.15@ 6.50
Pigs, poor to fancy, 50@135 lbs	3.75@ 6.00
Stags, subject to dockage	3.75@ 6.00

CATTLE.

RECEIPTS [estimated], 5,000.

Prime, steers, 1,100@1,500 lbs.	10.90@11.15
Good to choice, 1,050@1,500 lbs	8.90@10.85
Poor to good, 900@1,400 lbs.	7.25@10.75
Yearlings, 700@1,150 lbs.	8.40@10.60
Low grade killing steers	4.65@ 7.00
Bulk of beef steers	8.40@10.00
Fat cows and heifers	3.60@ 9.25
Canning and cutting cows	1.75@ 3.55
Poor to fancy calves	6.75@11.00
Poor to fancy bulls	3.50@ 7.00
Stockers and feeders	4.25@ 7.75

SHEEP AND LAMBS.

RECEIPTS [estimated], 13,000.

Wethers, poor to choice	$5.75@ 9.00
Ewes, fair to best	2.50@ 6.00
Western lambs	13.35@15.25
Yearlings, all grades	8.00@12.80
Native lambs	11.50@14.00
Native lambs, culls	7.75@ 9.50
Feeding lambs, fair to best	11.00@12.00

COMPARATIVE PRICES.

HOGS—Bulk of sales	$6.60@ 7.20
One month ago	7.00@ 7.40
One year ago	7.10@ 7.50
CATTLE—Bulk of beef steers yesterday	8.40@10.60
One month ago	8.25@10.60
One year ago	8.55@10.60
SHEEP — Western range lambs yesterday	13.25@15.25
One month ago	14.00@17.00
One year ago	14.75@16.25

With hog receipts 5,000 below general expectations at 27,000 and shipping orders largest since last March, absorbing more than half of the day's fresh arrivals, market reacted 5@10c yesterday, forcing the day's top up 5c at $7.30 and the average price 10c higher at $6.85. Choice grades were limited in point of numbers and with practically all buyers favoring the better grades, market improved as the day advanced, closing on an upgrade. Larger packers were among principal competitors and early demand was estimated in the pens at the close. Outsiders purchased 15,000. Pigs advanced 15@25c.

A double holiday this week, which caused a good eastern demand, together with the recently decreased cattle receipts and improved outlet for dressed beef, added zest to trading yesterday at mid-week's advance. Good beef steers were scarce, and top heavy, averaging 1,305 lbs, were forced up 5c at $11.15, a new high for the week, against a limit of $10.85 at the best time the previous week. Few loads were good enough to pass $10.50, with top 988 lb yearlings at $10.40. Since previous week's close cattle prices have recovered 25@40c of the recent sharp loss, being 50c@$1.00 above ten days ago. Butcher stock sold strong. Calves advanced 50@75c.

Lambs Continue Advance.

Notwithstanding an increase in sheep receipts the first four days of this week, which total above normal for the season at 54,100, lamb values continued to advance, gaining another 10@25c under brisk competition yesterday. Top Idahos reached a new high for the week at $15.25, while best natives brought $14.00. Prevailing lamb prices are unevenly 75c@$1.50 above a week ago, with yearlings 75c@$1.25 higher and aged sheep 25@50c higher. Feeding lambs sold freely at 15@25c advance, bringing $11.50@12.00 mostly.

July 4th and 5th were voted holidays at the yards and all live stock arriving on those days will be counted in with next Monday's receipts.

Yesterday's Hog Purchases.

Hog purchases yesterday by Chicago packers and others follow:

Armour & Co.	3,200	Miller & Hart.	1,000
Anglo-Amer.	1,400	Indep. Pk. Co.	300
Swift & Co.	2,700	Brennan P. Co.	1,500
Hammond Co.	2,000	Agar P. Co.	500
Morris & Co.	4,000	Others	2,000
Wilson & Co.	2,000	Shippers	15,000
Boyd-Lunham	1,300		
Western Pk. Co.	3,000	Total	41,100
Roberts & Oake	1,200	Left over	6,000

LIVE STOCK MOVEMENTS AT CHICAGO.

Receipts—	Cattle.	Calves.	Hogs.	Sheep.
Wed., July 2	10,047	1,502	37,774	14,903
Est., July 3	5,000	500	27,000	13,000
Week so far	39,187	11,860	158,652	54,516
Week ago	42,539	11,898	163,991	52,992
Year ago	32,308	8,582	122,211	24,983
Shipments—				
Wed., July 2	3,082	24	3,333	5,089
Est., July 3	2,500	10	15,000	3,000
Week so far	17,227	54	35,774	14,034
Week ago	14,160	71	24,310	8,934
Year ago	11,068	158	38,354	1,598

PROVISION SHIPMENTS

Provision shipments from Chicago for the week, with meats and lard in pounds, follow:

	Last week.	Prev. week.	Last year.
Cured m'ts	13,548,000	11,630,000	13,880,000
Lard	6,195,000	6,754,000	8,723,000
Fresh m'ts	20,054,000	40,937,000	17,123,000

Receipts for the week were: Cured meats, 4,664,000 lbs; fresh meats, 14,161,000 lbs; lard, 8,215,000 lbs.

PRODUCE MARKETS

Produce trade is taking a partial holiday on Friday and Saturday. The mercantile exchange will be closed and business in butter and eggs will be of a limited character.

Butter markets were first here and in the east, with fair trade at full prices. Buying of cheese was rather better and all markets firm.

A drop of 1c was made in eggs, with good supplies and indifferent trade. Receipts were 16,843 cases, against 16,636 cases last year.

A decline of 1c was made in prices of broilers and 1@c on live hens. Receipts of all poultry were 2 cars and 1,240 coops.

Buyers of potatoes took hold fairly, while values on barrel stock were firmer, sales of sacks were at 15c decline. Receipts were 61 cars.

Strawberries moved off readily with 10,100 cases in.

WHOLESALE CREAMERY BUTTER PRICES.

	Chicago— Whole milk.	Centralized.	New York.	Boston.	Phila.
93 score	.....	43½	.....	.....	42½
92 score	.30	.....	41½	41½	42
91 score	.38½	.....	41	41	41
90 score	.38	39	40	41	39½
89 score	.37½	37½	39	40	38½
88 score	.36½	36½-36¾	38	39	37½
87 score	.35	.....	37½	38	37

BUTTER PRICES TO CHICAGO RETAILERS

Score—	Tubs.	Prints.	Cartons.
Best	[92-94] .41	42½@43½	43 @44
Good	[89-91] .40	41½@42½	42 @43

WHOLESALE CHEESE PRICES.

	Chicago.	*Wisconsin.	New York.	Philadelphia.
Flats	.....	18½	20 @21½	20½@21
Twins	18½-19	18½	.....	.....
S. Dais.	18½-19½	19	20½@20¾	20¾@21
D. Dais.	18½-18¾	18¾	.....	.....
Y. Ams	.....	.....	20¾@21¼	.....
Lghns	18¾-19½	18¾	.....	20¼@20¾
Sq. Pts	.....	19	.....	.....

*Previous day.

POULTRY—WHOLESALE.

Turkeys	20c	Roosters	14c
Hens	19½@22½c	Ducks	16@18c
Broilers	28@32c	Geese	12c

EGGS.

Firsts	24

WANTED—MALE HELP.
Professions and Trades.

Auto Body Metal Finishers.
Open and closed bodies.
THE FULLERTON CAR MFG. CORP.,
Auto Body Division.
104th and Erickson-av., Pullman, Ill.

AUTO MECHANIC—TO TAKE CHARGE OF repair on trucks and drive occasionally; Pennsylvania Oil Co., Evanston, Ill.

BOOKBINDER—CASE MAKING MACHINE operator, experienced; permanent; non-union. Apply R. R. Donnelley & Sons Company, 2119 Calumet-av.

BOOKBINDER—HOT STAMPER; EXPERIenced; permanent. Apply R. R. Donnelley & Sons Company, 2119 Calumet-av.

BUTCHER.
Double honest, upright man to manage meat and carry market; steady position; good wages. Also a partnership in profits. Must furnish references. Apply in person. GREENFIELD BROS., 1200 E. 63d., corner Dorchester-av.

CHAUFFEUR—2D, WHITE, FOR GENTLEman's country place near Chicago until Oct. 1; must have refs. Apply 4612 Greenwood after 10 a. m.

CHAUFFEUR—STATE AGE AND EXPERIence. Address Y A 251, Tribune.

CYLINDER PRESSMAN AND feeders for night work; steady positions for competent men. Apply at once.
W. B. CONKEY CO.,
Hammond, Ind.

DAY WASHERS—ALL AROUND MEN. AP-ply 2 N. Clark.

DESIGNER
wanted by Chicago manufacturer of ladies' garments; experienced designer and factory manager; must have unusual ideas capable, well recommended; big opportunity for right man. Address Y B 520, Tribune.

DRAFTSMEN. — ARCHITECTURAL: FIRST class; not less than 10 years' experience and familiar with large office buildings; long permanency; location Chicago. Address X A 178, Tribune.

EDITOR-WRITER; experienced newspaper man, who can write special and magazine articles and do general editorial work; excellent opportunity for experienced, ability and other parties. Address GRIT, Williamsport, Pa.

ELECTRICIAN — FOR PLANT MAINTEnance; must be good construction man and fully experienced on both A. C. and D. C. controls, motors, and generators; outside city limits; give reference and state wages in first letter. Address A S 6, Tribune.

ELECTRIC WELDER—JOB SHOP AND BOILmaker; experience preferred. Apply 2256 N. Cornell-av.

FOREMAN — TO SUPERINTEND SMALL gear shop; must be good executive and thoroughly experienced on gear cutting; state age, experience, and salary expected in first letter. Address Y A 252, Tribune.

FOREMAN—TO SUPERINTEND SMALL but still growing machine shop; must be experienced in handling high grade, tool steel parts; previous experience essential. Write stating wages required and references. Address A B 1, Tribune.

FOREMAN, BUTLER; 192 dress P 837, Tribune.

GAMSTERS, Chauffeurs.
—PRIV. CHAUF.; MECH.; high grade cars; $30. Address O 842, Tribune.

A-1 MAN AND WIFE; cook with small family. Call 1 to 5. 1800 Sheridan-rd.

CHAUFFEUR WANTS family; best of city refs. 1 Newcastle-pl., Glenview.

COL. CHAUFFEUR; TEN years. J. J. Walker Doug. 7960.

CHAUFFEUR; 10 YRS. refs. Douglas 0438.

CHAUF. WITH FRI to Smith. Ph. Seeley 8633.

CHAUFFEUR; EXPERIenced; reasonable. Address M 469, Tribune.

Cooks and Porters.
—PORTER. YOUNG MAN, hotel, club, private, etc. Afraid work. Address P 23, Tribune.

—JANITOR; HOTEL OR tres 0 538, Tribune.

Miscellaneous.
—MAN WITH A JOB; DON'T just so there is a chance to experienced in employment, permanent connection, writing; some knowledge of manufacturing; prosperous. Address O 838, Tribune.

—STUDENT, 22, HAS AFtunities; clerical, sales, and experience; references; $30. bune.

—YOUNG MAN 24, DESsee you? Prefer salesman. bune.

WANTED—FEMALE.
Papers and Clerks.
—SWITCH BD. OPERATOR. exp.; rapid; hours and loc. or tem. Age 25. Rep. 6261.

Cities and Cooks.
—GEN. HOUSEWK. GERnel. exp., but hard hearing; Schulz, 1514 N. La Salle.

—COL. MAID. WORK BY Regent 5550.

—COL. GIRL GENERAL Sheldrake 1699.

—EXP. COL. MAID OR

—COOKING OR CLEANING ref. Drexel 6690.

Nurses and Caretakers.
—HOUSEKEEPER BY MOther; 3 in family. Call 1 to 5 P. M. 1 Lincoln Circle, Glencoe.

—FOR OCEAN STEAM. 65 month. Canadian Pacific. 37 Kenzie, Toronto.

—COOK. CLERK.

Automobile experienced. Must be capable of handling large volume of business; $30 per week; give reference. Address P 3267, Tribune.

Hotels and Managers.
—MARRIED MAN OF 30, ar with the effective use stage, would like to make ition in Chicago. Address

—SUPT. IN GEN. MFG. electric. mech. devices, tools, dies, etc., 25 yrs. Address O 378, Tribune.

Hotels and Trades.
—PENTER.
or genl. const., with r. e. or factory; 34 yrs. of man; 13 yrs. as carp.; ll be considered only. Ei-

—DRAFTSMAN.
steel and concrete; will Address P 473, Tribune.

—ENGINEER. EXPERT all around man; 8 yrs. 14, Tribune.

—COMPOSITOR. FIRST alone, desires perm. pos. Tribune.

—FIREMAN WITH ENGI Address M 483, Tribune.

—ARCH. DRAFTSMAN; Address P 498, Tribune.

—DRAFTSMAN. "MECH." ress M 289, Tribune.

Waiters, Typists, Etc.
—EXP. STENOG., OFFICE 0 486, Tribune.

Young Servants.
—EAT HSKPR.!!
cook; Jap student; dress P 552, Tribune.

—MARR. COUPLE. COL. — wife to maid, man as do painting, dec.; sub Ganaway, Ken. 2228.

—YOUNG MAN, JAPAnese; as domestic with home Tribune.

—A YOUNG COREAN MUT, houseman's work; city 0 509, Tribune.

—CLEAN AND EXPERI P 551, Tribune.

—COUPLE SCHOOL BOY IN 351 Cottage Grove-av.

—COUPLE, YARDMAN Woods, Call Winnetka 1282.

—WOMAN, BUTLER; 192 dress P 837, Tribune.

Teamsters, Chauffeurs.
—PRIV. CHAUF.; MECH.; high grade cars; $30. Address O 842, Tribune.

—A-1 MAN AND WIFE; cook with small family. Call 1 to 5. 1800 Sheridan-rd.

—CHAUFFEUR WANTS family; best of city refs. 1 Newcastle-pl., Glenview.

—COL. CHAUFFEUR; TEN years. J. J. Walker. Doug. 7960.

—CHAUFFEUR; 10 YRS. refs. Douglas 0438.

—CHAUF. WITH FRI to Smith. Ph. Seeley 8633.

—CHAUFFEUR; EXPERIenced; reasonable. Address M 469, Tribune.

Waiters and Porters.
—PORTER. YOUNG MAN, hotel, club, private, etc. Afraid work. Address P 23, Tribune.

—JANITOR; HOTEL OR tres 0 538, Tribune.

Miscellaneous.
—MARRIED MAN OF 30, ar with the effective use stage, would like to make ition in Chicago. Address

—SUPT. IN GEN. MFG. electric. mech. devices, tools, dies, etc., 25 yrs. Address O 378, Tribune.

Hotels and Trades.
—PENTER.
or genl. const., with r. e. or factory; 34 yrs. of man; 13 yrs. as carp.; ll be considered only. Ei-

—DRAFTSMAN.
steel and concrete; will Address P 473, Tribune.

—ENGINEER. EXPERT all around man; 8 yrs. 14, Tribune.

—COMPOSITOR. FIRST alone, desires perm. pos. Tribune.

—FIREMAN WITH ENGI Address M 483, Tribune.

—ARCH. DRAFTSMAN; Address P 498, Tribune.

—DRAFTSMAN. "MECH." ress M 289, Tribune.

Waiters, Typists, Etc.
—EXP. STENOG., OFFICE 0 486, Tribune.

Young Servants.
—EAT HSKPR.!!
cook; Jap student; dress P 552, Tribune.

—MARR. COUPLE. COL. — wife to maid, man as do painting, dec.; sub Ganaway, Ken. 2228.

—YOUNG MAN, JAPAnese; as domestic with home Tribune.

—A YOUNG COREAN MUT, houseman's work; city 0 509, Tribune.

—CLEAN AND EXPERI P 551, Tribune.

—COUPLE SCHOOL BOY IN 351 Cottage Grove-av.

—COUPLE, YARDMAN Woods, Call Winnetka 1282.

—WOMAN, BUTLER; 192 dress P 837, Tribune.

WANTED—MALE HELP.
Salesmen, Solicitors, Etc.

A SALES PLAN
TO HELP YOU MAKE
MORE MONEY.
As conditions now exist subdivision real estate is the fastest selling commodity on the market today.

We have men in this organization who are averaging from $200 to $300 per week in and week out.

To those who have had no real estate experience we offer a course in training which will qualify them to make sales and get in the class of our big money makers within a short fourth of time.

We have subdivisions located in the Niles Center district, in North Edgewater, along the North Shore, and also on the west.

Our record of sales in the past few months places us in the front rank of Chicago subdividers.

We furnish transportation but to those who have automobiles we will offer a special arrangement.

See our Sales Employment Department.

KRENN & DATO,
Exclusive Agents for Mrs. Rockefeller McCormick Property.
Rockefeller Block, 936 N. Michigan-av.
OPPOSITE DRAKE HOTEL.
PHONE SUPERIOR 7046.

AUTOMOBILE SALESMEN.
2, high class, to solicit business on 2 of the best selling automobiles on the market. We want real workers and will guarantee drawing account of $35 to right men. Permanent positions. Address YE, 228 Tribune.

AUTO SALESMEN—BEST PROPOSITION IN Chicago; 2 used car lines; five stores. Phone Mansfield 7400. MR. FADGETT.

Electrical Supply Salesman.
Must be experienced; prefer man with following on South Side; salary and commission; replies strictly confidential. Address Y H 322, Tribune.

EXECUTIVE SALESMAN.
Right hand man to Sales Mgr.; must have clean, proven record selling to dealers and ability to enthuse, train, and get results working with other salesmen. Permanent position. Give past experiences first letter, age and salary required to start, or see Mgr. WHIZ AUTO PRODUCTS CO., 1534 S. Western-av., Chicago.

I'LL OPEN YOUR EYES
to the biggest money making proposition offered around this town in 20 years. If you want something real, come up at once. Rm. 622, 166 N. La Salle-st.

MAN—A LARGE EASTERN MANUFACTUrer wishes to secure the services of a man to take over the distribution of their finished product in the following territories; Illinois, Iowa, Minnesota, Wisconsin, and Michigan. This proposition will pay the right party twenty thousand dollars annually. Must be financially responsible. Our Manager will be in the city within the next week or four days to interview applicants. Give telephone number. Address Y F 12, Tribune.

MEN—HIGH GRADE BETWEEN 21 AND 45, to solicit savings accounts for local bank; must furnish references. Diversey 10120.

RADIO SALESMEN.
Large distributor of neutrodyne receivers requires men who are experienced, well acquainted with trade in Chicago, Illinois, or surrounding states; this is an opportunity for the right man to get into a radio with a fast growing company, rapidly expanding and handling only the best in the line; only top notcher need apply. Own car desirable. Address S D 300, Tribune.

READ THIS ONE.
Best lots on C. B. & Q.; lowest prices and terms; big demand; LEADS FURNISHED; no exp. needed. Ingersoll, large com.
R. C. POTTER & CO., Riverside.

REAL ESTATE SALESMEN.
Opening for about 20 more to connect with largest and oldest real estate firm on the Northwest Side. Four offices, good listings. Improved and vacant property. Business and residential. We also build homes. We do things, we don't promise only, and we don't give anything away, because we don't have to receive anything without paying for it. We advertise and furnish leads.
J. STEVENS & SON,
Main office, 4752 Fullerton, at Cicero-av.

SALARY
SALARY
SALARY
PLUS
BIG
COMMISSION
to the right men who will work. Prefer men who have real estate experience to sell
NORTH SHORE
properties that have location, transportation, improvements, and profit making features. We own hundreds of acres of choice, close-in, cleanest, and ripest property inside N. S. towns, and if you can't sell our property you can't sell anything. Each sale nets $1500 up, besides salary. Please don't apply unless you will work and have confidence in yourself. We have room for only 5 men on this basis, so apply Monday if you can qualify and let us convince your own good judgment.
1020 OTIS BLDG.

SALESMEN.
Meat products or grocery experience; large independent packer can use five men who can show good previous sales records; salary and commission; established trade. Address X A 181, Tribune.

SALESMEN—
We have recently reorganized our sales force and have city and outside territory open for men with cars and experience in sales and merchandising to dealer trades; permanent positions; weekly payments against liberal commissions. Call upon or write for full information regarding age and selling experience to Sales Manager, White Auto Prod. Co., 1534 S. Western-av., Chicago.

SALESMAN.
A hustler that is not afraid to demonstrate his line will make good money; a line sold to hotels, soda fountains, and restaurants; drawing account and commission to right man. COSBY, 549 Fulton-st.

Salesman or Sales Manager
wanted by Chicago manufacturer of ladies' and children's underwear; must have a fully established line; only seasoned, experienced man in this line will be considered; state where you have been with; all confidential; big opening for right man. Address P Y 282, Tribune.

SALESMAN—HIGH POWERED, ENERGETIC, working as a city representative for a branch in the cities of Duluth and Superior who has a fair knowledge of plumbing and heating supplies. Most desirable age 25 to 35 years. Apply the Central Supply Company, Minneapolis Minnesota.

SALESMAN—EASTERN MANUFACTURERS of nationally advertised line of men's socks want a live wire salesman for Iowa; commission basis only; no objection to handling kindred nonconflicting high grade men's wear line; give full details when replying. Address A S 17, Tribune.

SALESMEN — EXPERIENCED, AUTO INsurance; drawing account and comm.; only real producers need apply. The best proposition obtainable for live men; give full particulars when replying. Address Y E 232, Tribune.

SALESMAN—TO COVER RETAIL GROCERY trade, city. Experience necessary, preferably in grocery specialty line. Advancement opportunity for man with reliable references as proven producer, who will work hard for future. Address P 117, Tribune.

SALESMAN—EXCEPTIONAL OPPORTUNITY for good salesmen capable of earning good incomes; men who have ability to approach business men and specialists and get results on a new machine which is in big demand. Address S H 90, Tribune.

SALESMAN.
Experienced in selling filing devices and supplies or allied lines in Chicago and vicinity; splendid opportunity for live producer. Address P 418, Tribune.

SALESMEN—SANDPAPER. AN OLD ESTablished manufacturing concern desires a salesman to cover northern Illinois, Iowa, and Wisconsin. Experience in our line preferred but not required. Address all communications to A O 22, Tribune.

SALESMEN,
Catholic with some experience in selling; all proposition to producers. O'BRIEN, 180 W. Washington, 8th floor, Le Moyne Bldg.

SALESMEN—CATHOLIC: IF YOU HAVE sold books, magazines, pictures, or other specialties and are a hustler we can offer you a position paying $45 weekly. Call 9 to 10 or 2 to 3. 305 S. Michigan-blvd.

SALESMAN.
Experienced; acquainted with south side grocery, meat, store and hotel buyers. Address P E 255, Tribune.

SALESMEN—TO SELL NOODLES, POTATO chips, etc.; to grocers from truck; must be a hustler, know how to drive Ford; state territory. Klein Noodle Co., 4656 S. State.

SALESMEN—CLEAN CUT, OVER 21 YRS.; have selling experience; will start; $25 to $35 per week; permanent position with large concern; salary and commission to start. Call 1 to 3 P. M. 1 Dearborn.

APPLY ROOM 805, 25 N. DEARBORN.

SALESMEN—EXPERIENCED, FOR HILlinois, Iowa; also 1 for Indiana and Michigan; selling highest priced line of dresses. See selling manager, which-at.

Address 5 E 55, Tribune.

SALESMEN — $7.50 SALES TO MEcannits net us $240 daily.

SAYERS SYSTEM, 2801 SHEFFIELD-AV.

SALESMAN—WILL PLACE A GOOD LIVE wire; permanent; exp. not necessary; $75 per week to start. Mr. McArthur, 310 S. Dearborn.

SALESMEN—TO SELL LIVE AUTO SPECialty; every one wants it. MILLS & MILLS, 58 W. Jackson.

SALESMEN—TO SELL FORD AND LINCOLN parts. ELLIOTT-STARC MOTOR CO., 751 N. Clark-st.

SALESMEN—TO SELL WAGON COAL IN Chicago for reliable company; liberal commission. Address P X 316, Tribune.

WANTED—MALE HELP.
Salesmen, Solicitors, Etc.

SALESMEN.
EXPERIENCE NOT NECESSARY.
AN
SALESMANAGERS.
I HAVE A BIG PROPOSITION FOR SALESMAN. WILL PAY TO CAN AND INVESTIGATE.
ALSO WANT EXPERIENCED SALES MANAGER. WILL FURNISH PRIVATE OFFICES AND ALL EXPENSES. LARGE INCOME ASSURED.
SEE MR. KRAUS PERSONALLY MONDAY, 9 A. M.
A. H. KRAUS REALTY CO.,
30 N. Dearborn-st.

SALESMAN—FOR ILLINOIS TERRITORY and one for Indiana to sell world's highest grade oil stoves and oil water heaters to hardware, furniture, and plumbing trades. We are a young and aggressive company well financed, making a patented oil stove, highest quality construction, white enamel, chimneyless—no smoke, no soot, no noise, no smell. Plenty of advertising helps, and we have a reputation for taking care of our customers. We offer a liberal commission arrangement that will make you money, and we want to interest a gentleman who is living in terms of cooked results. Our stoves have been tested and approved by highest authorities, and we are in our third year. Write giving experience, references, and other information to The Vapo Stove Co., Lima, O.

SALESMEN—THERE IS A SPLENDID OPportunity for salesmen who are ambitious and willing to work 8 hours a day. We are an old established firm, importers of world wide fame and have imported $200,000 worth of artistic statues and statuettes of Carrara marble at Chicago. Also marble lamps; shades; benches; fire places; articles for the dressing table; smoking rooms, etc. There is not a house in the U. S. that can compete with our prices. The new articles are of the original designs and we are the only makers. Our factory and quarries being in Solterra, Italy. If you are interested in this line of goods and can show a clean record and can give good references write stating age; qualifications, and references. Address W C 509, Tribune.

SALESMEN—JEWISH, TO SELL COAL FOR salary; must have established trade. Address S P 471, Tribune.

SMOKED MEAT AND PROVISION SALESman—Acquainted S. W. Side and suburban trade. 4123 W. Grand-av.

SPECIALTY SALESMEN
to call on doctors and dentists with new surgical specialties. Must be clean cut, high class, first call closers, and financially responsible. Unusual opportunity for right men. Address P 121, Tribune.

YOUNG MEN,
Who are ambitious, energetic, and trustworthy; good pay to start; steady work; exceptional opportunity for advancement. Apply 1014 Davis-st., Evanston. Rm. 4, between 8 and 9:30 a. m., 4:30 and 6 p. m. Ask for Mr. Rusch. Out of town applicants write for appointment.

Miscellaneous.
HOUSEMAN
for south side apartment hotel; must be all around man; state experience, references and salary first letter. Address Y E 231, Tribune.

COLLEGE MEN—DURING VACATION: SALary, tuition, money and bonus; must be neat appearing, energetic, ambitious; will be starting this fall. Call 542 S. Dearborn, Rm. 1409.

CHURCH SEXTON—LOW PRESSURE BOILer; one to take charge; references; $75 a month. Call Friday or Saturday, 10 a. m. to 12 noon, at 4243 Washington-blvd.

COUPLE, MAN AS HANDYMAN, TO OPerate country filling station; must come well recommended; living quarters on premises; free rent. Apply Pennsylvania Oil Co., Evanston, Ill.

MAN
to operate vacuum cleaner in factory building. ROGERS & HALL CO., 124 Polk-st.

LAUNDRY DRIVER WANTED; CAsh; quality of soliciting new business; cash bond required. Call Saturday, Acorn Laundry, 821 W. 67th-st.

YOUNG MAN—ABOUT 25, PROTESTANT, to take part charge in West Side factory; $22.50 to start; state amount of education. Address Y E 246, Tribune.

WATCHMAN.
Apply at once. 4036 Bryn Mawr-av., nr. Crawford.

COUPLE—FIRST CLASS, WIFE TO COOK and help, boss to do general work on private estate; refs. Address Box 315, Lake Forest.

NIGHT WATCHMAN — OUTSIDE WORK; must be reliable; steady job for right party. Address O 406, Tribune.

LABORERS—GEO. A. HORMEL & CO., 323 E. Peoria-st.

PORTER FOR WHITE, MORNINGS. DRUG store, 3901 Broadway. Apply immed.

Employment Agencies.
SANITARY ENGR., $200; EXPERT RADIO engr., $175.
ASSOCIATION EMPLOYMENT, INC.,
63 Adams.

TECHNICAL POSITIONS, FOUNDED 31 YRS.
THE ENGINEERING AGENCY, INC.,
53 W. Jackson-blvd.

TRAVELING AUDITOR ..... $3,600 yr.
Cashiers, bookk. ..... $110 mo.
THE HONES CORP., 20 W. Jackson-blvd.

CLOSED ALL DAY—
BUSCH AGENCY — 157 W. Randolph-st.

TRADE SCHOOLS.
MEN WANTED
FOR ELECTRICAL JOBS—$60 PER WEEK.
Few Months' Training at Coyne
PREPARES YOU FOR BIG PAY JOB.
You don't need education or experience. You get practical practical work.
NEWLY ENLARGED COURSE.
GET QUICK, SATISFACTORY START.
Free auto and radio course now.
Call any day or Mon., Wed., or Fri. evs.
or write or phone for free book.
COYNE
ELECTRICAL SCHOOL,
1312 W. HARRISON-ST. MONROE 6780.

$20 A DAY
FOR DENTAL LABORATORY EXPERTS.
I train you QUICK with actual Dental Laboratory jobs how to make crowns, bridges, plates, etc., for dentists. Thousands of big pay positions now open. Day or night instruction so you can earn while you learn. The only uncrowded profession. Learn in 4 months. $50 OUTFIT FREE. Free scholarship card. Call, write or phone for FREE BOOK 55. McCARRIE SCHOOL OF MECHANICAL DENTISTRY, 1358 S. Michigan-av. Phone Calumet 3422.

PRACTICAL AUTOMOBILE INSTRUCTION.
JOBS OPEN AUTO MECHANICS. CHAUF. Come ready to start. With our new system and personal supervision you will learn in 6 weeks how to handle the big jobs. Job while learning and better one after you finish. Day and evening classes.
Munson School of Motoring,
1507 Madison-st. Haymarket 1990.

AUTO INSTRUCTION
Let us train you by our Course of Practical Instruction to be an EXPERT Auto Mechanic Electrician and Battery Man.
We GUARANTEE to place every student in a good paying position while learning.
Inquire about Special Driving and Chauffeur Courses.
SIMPLEX AUTO SCHOOL,
2016-24 W. Van Buren-st. Day or evening.

EARN MONEY AT HOME—YOU CAN EARN $1 to $2 an hour in your spare time writing show cards. No canvassing. We instruct you by our new, simple Directograph System, supply you with work, and pay you cash each week. Write today for full particulars and free booklet. West-Ad'ian Show Card Service, Ltd., 253 Colborne Bldg., Toronto, Canada.

LEARN BRICKLAYING.
Practical methods of laying bricks. Read blueprints and estimate. Day and evening classes. Call
2054 Archer-av., CHICAGO SCHOOL.
or 2054 Wentworth-av., Roseland 2077.

HARVESTING JOBS BIG. OUR TRAINING enables you to have profitable business or good job in a few months. Write
WOLSEY BARBER COLLEGE,
105 S. Wells-st.

MEN — WANTING POSITIONS, FIREMEN, men — wanting positions, firemen, men — wanting positions, firemen, brakemen, colored train or sleeping car porters; write for application blank; exper. unnec.; first class position guaranteed after completion of limited course. Dept. 44, Indianapolis, Ind. Inst. Dept. 44, Indianapolis.

SALESMEN, INSPEC. OR EXPER. EARN $2,500 to $10,000 yearly; big demand; civ. or mil. experience; service; no employment service. Write or call NAT'L SALESMEN'S TRAINING ASS'N, 1101 Merchants Bldg.

MAN, COLORED; AN OPPORTUNITY TO qualify for high paid automobile jobs. Big demand. No experience necessary. Write us about this ad till something about yourself. Address O 402, Tribune.

WANT MORE MONEY AT HOME? FULL or spare time. American Show Card Service, Ltd., 253 Adams Bldg., Toronto, Canada.

TRADE SCHOOLS.
DOUBLE YOUR PAY.
Eight weeks' training here will make you a master Auto Mechanic. Earn $35 to $100 per week. Big, steady jobs while training if you need assistance. Also after graduation. FREE first lesson. Tools also FREE. Every auto subject covered. Courses $15 and up. TIME PAYMENTS. Reduced price Summer Course. Write or call at once for FREE AUTO BOOK and information on FREE Radio Course.
COYNE COLLEGE
OF AUTOMOTIVE ENGINEERING.
2030 Wabash-av. Ph. Calumet 4600.

HOUSEHOLD GOODS.
South Side.
4 Rooms Complete, $185
Only $15 Cash Required.
Liberal terms to suit your convenience.
KESSEL BROS.,
4031-33 S. State-st.

EMPIRE
A LARGE SELECTION
of used and new Furniture always on hand.
4312 Cottage Grove-av. Drexel 2877.
Special attention to out of town buyers.

FURNITURE, WILL SELL CHEAP, LIKE new. 5 pc. bdrm. set, 7 pc. dining rm. suite; 3 pc. silk mohair parlor set; 9 lamp; Console phone. Wilson rugs, 6x9; $40 12x12 Brus. $12.50; 500 12x9 Wilton rugs, $42.50; 300 rmf size Axminster rugs, $15.75; 500 12x9 Wool rugs, $12.50; 500 12x9 Wilton rugs, $42.50; 300 rmf size Axminster rugs, $15.75; Fact. 467 E. 31st. Open eve.

HIGH GRADE FURNITURE FOR SALE—Going to move; twin bed sets, davenport, odd chairs, rugs, china cabinet, dining room set, cut glass, some dishes, player piano, violin, etc. 4517 Oakenwald-av.

5 RMS. OF FURN. COMPL., INCL. PARL. furn., dining, bedrm. set, rugs. 5034 Michigan.

FROM FACTORY TO YOU—SAVE 50-100%. 3 pc. parlor suites, value $275, at $117. Western Uph. Furn. Co., 540-42 E. 93d-st.

DAVENPORT BEDS, RUGS, DIN. RM. SET, reas. 5047 Grand-blvd., 3d. Kenwd. 9235.

FOR SALE—ELECTRIC WASH. MACHINE, 1st flat, 5118 Marshfield-av.

FURNITURE, 4 ROOMS, ALMOST NEW. 26 E. 23d-st. 2d floor. Apt. 67. Vic. 2538.

THOR ELECTRIC IRONER; MAHOG. STORE counter; cheap. 2545 Indiana-av.

North Side.
BIG BARGAIN IF TAKEN AT ONCE. FURniture of 4 rms.; almost new, silk mohair parlor set, French wal. bedrm. set, wal. dining rm. set, buffet, console phon., dav. table, odd chairs, lamps, mirrors, pictures, etc.; will sep. 4856 N. Oakley, Edgs. 5907.

100 FACTORY SAMPLE PARLOR SUITES, $275. Also 5 pc. mahogany bedroom suites, $187.50. 50 odd chairs. Big value for hotel and apt. owners. Must sell in 15 days. Call at 4509 Broadway.

RUGS.
Domestic and Orientals, new and used. SOUHAMI, 5061 BROADWAY.

NEW AND USED FURNITURE AND RUGS. Unusual pieces to select from. Joseph Strausser, successor. Reeble's Auction House, 2525 Sheffield-av.

FURNISHINGS FOR 3 ROOM KITCHENette apt., dishes, pots, cabinet, phonograph; entire outfit used only 6 mos.; apt. must get, cheap. Address O 295, Tribune.

REFRIG., $40; RUG 9x12, $15; kitchen range, $10; dresser, $15; 2006 Seminary.

HOUSEHOLD FURNITURE ALL KINDS. private sale. Tel. Buck. 5538.

FOR SALE—NEW PIECE WALNUT DIN. rm. set; bargain. Ardmore 0028.

Northwest Side.
FURNITURE—HIGH GRADE PARLOR SET, walnut dining and bedroom set, rugs, lamps, mirror, draperies; cheap. Flat if desired. 3149 Sunnyside-av., nr. Kedzie.

FOR SALE—3 PIECE MOHAIR PARLOR set, dining room set; reasonable. Lamp. 2637 N. Whipple-st. Belmont 0064.

3 PIECE VELOUR PARLOR SET, LARGE size, 2 years old, cost $300.00 value. $97.50. 1970 Milwaukee-av.

HOUSEHOLD FURNITURE IN GOOD COND. for sale. Kenwood 2237.

WALNUT DINING RM. TABLE AND SIX chairs. 3348 N. Karlov-av., 2d.

West Side.
BUILDERS AND CONTRACTORS WORKING addition to furniture plant. To make room we must dispose of 6 high grade mohair suites, 55 bedrm. suites, 35 din. rm. suites, 30 2 rm. outfits, 4 rm. outfits of high grade furn.; $800 value for $350. Act quick. 3518 W. Madison. Open evenings.

TYPEWRITER, 7 PIECE DINING SET, OBlong table, 6 chairs with genuine leather slip seats; $80 value. Bring this ad with you and save money. 1027 W. Madison-st.

5 RMS., BEAU. FURN.; BEDRM., DIN. RM., liv. rm. sets, console phono., rugs, dishes, recommended; living quarters on premises; free rent. Apply Pennsylvania Oil Co., Evanston, Ill.

MAN
to operate vacuum cleaner in factory building. ROGERS & HALL CO., 124 Polk-st.

LAUNDRY DRIVER WANTED; CAsh; quality of soliciting new business; cash bond required. Call Saturday, Acorn Laundry, 821 W. 67th-st.

YOUNG MAN—ABOUT 25, PROTESTANT, to take part charge in West Side factory; $22.50 to start; state amount of education. Address Y E 246, Tribune.

WATCHMAN.
Apply at once. 4036 Bryn Mawr-av., nr. Crawford.

COUPLE—FIRST CLASS, WIFE TO COOK and help, boss to do general work on private estate; refs. Address Box 315, Lake Forest.

NIGHT WATCHMAN — OUTSIDE WORK; must be reliable; steady job for right party. Address O 406, Tribune.

LABORERS—GEO. A. HORMEL & CO., 323 E. Peoria-st.

PORTER FOR WHITE, MORNINGS. DRUG store, 3901 Broadway. Apply immed.

Employment Agencies.
SANITARY ENGR., $200; EXPERT RADIO engr., $175.
ASSOCIATION EMPLOYMENT, INC.,
63 Adams.

TECHNICAL POSITIONS, FOUNDED 31 YRS.
THE ENGINEERING AGENCY, INC.,
53 W. Jackson-blvd.

TRAVELING AUDITOR ..... $3,600 yr.
Cashiers, bookk. ..... $110 mo.
THE HONES CORP., 20 W. Jackson-blvd.

CLOSED ALL DAY—
BUSCH AGENCY — 157 W. Randolph-st.

TRADE SCHOOLS.
MEN WANTED
FOR ELECTRICAL JOBS—$60 PER WEEK.
Few Months' Training at Coyne
PREPARES YOU FOR BIG PAY JOB.
You don't need education or experience. You get practical practical work.
NEWLY ENLARGED COURSE.
GET QUICK, SATISFACTORY START.
Free auto and radio course now.
Call any day or Mon., Wed., or Fri. evs.
or write or phone for free book.
COYNE
ELECTRICAL SCHOOL,
1312 W. HARRISON-ST. MONROE 6780.

$20 A DAY
FOR DENTAL LABORATORY EXPERTS.
I train you QUICK with actual Dental Laboratory jobs how to make crowns, bridges, plates, etc., for dentists. Thousands of big pay positions now open. Day or night instruction so you can earn while you learn. The only uncrowded profession. Learn in 4 months. $50 OUTFIT FREE. Free scholarship card. Call, write or phone for FREE BOOK 55. McCARRIE SCHOOL OF MECHANICAL DENTISTRY, 1358 S. Michigan-av. Phone Calumet 3422.

PRACTICAL AUTOMOBILE INSTRUCTION.
JOBS OPEN AUTO MECHANICS. CHAUF. Come ready to start. With our new system and personal supervision you will learn in 6 weeks how to handle the big jobs. Job while learning and better one after you finish. Day and evening classes.
Munson School of Motoring,
1507 Madison-st. Haymarket 1990.

AUTO INSTRUCTION
Let us train you by our Course of Practical Instruction to be an EXPERT Auto Mechanic Electrician and Battery Man.
We GUARANTEE to place every student in a good paying position while learning.
Inquire about Special Driving and Chauffeur Courses.
SIMPLEX AUTO SCHOOL,
2016-24 W. Van Buren-st. Day or evening.

EARN MONEY AT HOME—YOU CAN EARN $1 to $2 an hour in your spare time writing show cards. No canvassing. We instruct you by our new, simple Directograph System, supply you with work, and pay you cash each week. Write today for full particulars and free booklet. West-Ad'ian Show Card Service, Ltd., 253 Colborne Bldg., Toronto, Canada.

LEARN BRICKLAYING.
Practical methods of laying bricks. Read blueprints and estimate. Day and evening classes. Call
2054 Archer-av., CHICAGO SCHOOL.
or 2054 Wentworth-av., Roseland 2077.

HARVESTING JOBS BIG. OUR TRAINING enables you to have profitable business or good job in a few months. Write
WOLSEY BARBER COLLEGE,
105 S. Wells-st.

MEN — WANTING POSITIONS, FIREMEN, men — wanting positions, firemen, brakemen, colored train or sleeping car porters; write for application blank; exper. unnec.; first class position guaranteed after completion of limited course. Dept. 44, Indianapolis, Ind. Inst. Dept. 44, Indianapolis.

SALESMEN, INSPEC. OR EXPER. EARN $2,500 to $10,000 yearly; big demand; civ. or mil. experience; service; no employment service. Write or call NAT'L SALESMEN'S TRAINING ASS'N, 1101 Merchants Bldg.

MAN, COLORED; AN OPPORTUNITY TO qualify for high paid automobile jobs. Big demand. No experience necessary. Write us about this ad till something about yourself. Address O 402, Tribune.

WANT MORE MONEY AT HOME? FULL or spare time. American Show Card Service, Ltd., 253 Adams Bldg., Toronto, Canada.

WANTED—FEMALE HELP.
Stores and Offices.
BKKPR—COST CLERK. MUST HAVE PRINTing exp.; give age, religion, ref., etc. Sal. desired; good; export, for girl who can qualify and take charge of gen. books and cost records under supervision and assistant to treasurer. Address X A 181, Tribune.

BOOKKEEPER—THOROUGHLY EXP. PR. Friday, Nevada 6810.

CASHIER—MUST BE EXPERIENCED AND give references and bonds. 1154 E. 63d-st.

CLERK
for general office work; prefer one wearing a 4B shoe; permanent position, with attractive opportunity.
O'CONNOR & GOLDBERG,
205 S. State-st.

CLERK—FOR SHOP; AUTOMOTIVE ELECtric Service. UNITED MOTOR SERVICE, 2521 S. Wabash.

COMPTOMETER OPERATOR
North or West; experienced, fast; state age, salary expected, phone number. Address Y E 851, Tribune.

DENTAL ASSISTANT—EXPERIENCED. IN West Side dental office; open evenings. Address Y E 230, Tribune.

Elliott Fisher Bookkeeper,
Experienced for permanent position in large South Side mfg. concern. In reply state age, reference, salary and phone. Address P Y 265, Tribune.

FRONT OFFICE BOOKKEEPER AND cashier—Perm. pos.; applicant must have had actual hotel experience. Apply in person only to gen. auditor, mezzanine floor, Hotel Sherman.

GIRLS,
OFFICE POSITIONS.
TYPISTS.
Attractive, permanent office positions in large South Side mail order house for young ladies, 16 to 25 years of age; must be experienced in filing, indexing, typing, and general office work. Those with mail order experience preferred; must have had some high school education.
These are worth while positions and will command good salaries; short hours, 8 to 4:30, closing Saturdays at 12.
In answering state age, experience, and salary expected. Address Y C 411, Tribune.

SALESLADY — EXPERIENCED, FOR DELicatessen store; steady job, good wages. 1026 E. 63d-st.

STENOGRAPHERS.
Thoroughly experienced young ladies for stenographic positions in large South Side mail order house; must have had some high school education and capable of doing neat and accurate work; excellent opportunities with liberal starting salaries; hours 8 to 4:30, noon Saturdays.
Give full particulars, age, experience, and salaries desired. Address T A 870, Tribune.

STENOGRAPHER—SOME LEGAL EXPERIence preferred; permanent position and advancement. Call room 940. Continental Commercial Bank Bldg.

STENOGRAPHER—A1, 2 YEARS' EXPERIence; good salary. Apply Saturday, 9 to 1, 1016 S. Wabash-av., 3d floor, Miss Murray.

TYPIST AND SWITCHBOARD OPERATOR—Insurance experience desirable, but neatness and accuracy are essential requirements; opening in small loop office; advise in detail. Address Y C 336, Tribune.

Factory and Trades.
FEEDERS, FOLDERS AND PACKERS—EXperienced, for magic work. MIDWAY LAUNDRY, 6018 Dorchester-av.

MACHINE—EXPER. NCED ALL AROUND operator. Phone Austin 5281 or Oak Park 1841.

NURSES, UNDERGRADUATE. APPLY North Shore Health Service, Winnetka 0251.

Silk Lamp Shade Sewers.
White, experienced on high class work. Apply at once. CAMEO CO., INC., 217 W. Superior.

Household Help.
COOK—SUMMER HOME.
With all city conveniences; references. Bert Uebele, 6300 Greenwood-av.

COOK AND SECOND MAID—WHITE. SCANdinavian preferred; small family; good

TO RENT—ROOMS—NORTH.

MAGNOLIA, 4611, 2D—TO RENT—CLEAN, lge. liv. rm., alcove, pr. frt. pch.; also sgl. rm.; gents; Wil. ex. bus. Ravenswd. 1297.

MAGNOLIA, 4703, 1ST—TO RENT—LARGE frt. rm., also single. Wil.-Lawrence exp.

MAGNOLIA, 4700—TO RENT—SGL. DBL. rs.; all outside; r. w.; $6 to $10; all trans.; loop.

MALDEN, 4730—TO RENT—LRG. COOL front room, private porch also front room. R. w. c. Lake 2nd.

MALDEN, 4629—TO RENT—PARLOR; ALSO side room; new dec., very reas. Wil.

MAPLE, 5157—TO RENT—LGE. PLEAS. liv. rm., exc. o. & b.; suit. 2 gentlemen. MAPLE MANOR—To Rent—Newly furnished single and dble. some 3 rm. suites with real kitchens; all beds expd. with famous inner spring matt.; phone, lav. and closet in all rms.; no. Oak-st. beach; 10 min. to loop; rates $6.50 to $15; suites, $22.50. Ph. Superior 2659.

MENOMINEE ST., 185—TO RENT—FURN. rm. hot running water; $7 week; dble. rm. for 2; $10 week; ar. Lin. Pk. Line. 5902.

MICHIGAN, 747, 2D—TO RENT—1 SINGLE front rm., $10; walk. dist. OSTRAND.

MONTEZUMA LODGE,

908-916 WINDSOR-AV.

Outside apts. and rms.; phones, run. water or baths; 20 min. to Loop; ur. Sheridan and Wilson "L" lines; rates reas. Edgewater 7200.

MONTROSE, 853—TO RENT—LRG. RMS., K. w. showers; phones; club life; near beach.

Montrose Bachelor Apts.

MONTROSE, 900—MARSH APARTMENTS—To Rent—Well furn. rooms, r. w., newly dec. $6-$12; near beach, bus, bath. Ravenswd. 1297.

MOSSE-AV.—TO RENT—LG., LT. APT., R. w. $35; bks. to L. 1 blk. N. W. cor. Shel. 4368.

NORTH STATE-PKWY., 1540, THE JOAN—To Rent—Select girls' club; choice rms. and dormitories; mod. cost; lac. pk. and lake. OAK, 1836, TO RENT—FRT. ROOM; steam ht.; ar. lake; walk. distance.

PINE GROVE, 3633—TO RENT—EXCEPT. well furn. sunroom; private home; near park and lake; 1 blk. bus and surface car.

PINE GROVE, 2744—TO RENT—SGL. RMS., r. rm. real.; $7 wk.; ar. p. Lincoln 6170.

RACINE, 4631—TO RENT—SGL. DBL. rms. $5-$10 wkly.; Wil. L. Sheridan Park hotel.

RACINE, N., 4424, 2D—TO RENT—LGE. rm., twin beds or sing.; adj. bath; priv.

RACINE, 4518—TO RENT—NICELY FURN. lr. front rooms; pri. pch. Wil. L. bus.

ROKEBY, 3757, 3D—TO RENT—LG. rm.; gent.; no other roomers. Grace. 2122.

RUSH-ST., 1037, 1ST APT.—TO RENT—New rm., $12. Walking distance.

SHERIDAN 4621. RAVENSWOOD 3700.

HOTEL RASMERE.

Lux. furn. rms. with bath. $14 wk up sgl.; $17 wk. up dbl.; large, clean, quiet; refined home; service; near lake; bus to dr.; Wilson & sts. 2 blks.; loop 18 min.;

SHERIDAN, 4131—TO RENT—A NEW HOtel; cool, clean and quiet; bed & furn.; convenient to "L," surf., bus and beaches; rate $10 wk. front rms., twin beds, $15; Graceland 1020 or take motor bus to door.

Sheridan, 4909—Nr. Beach.

Beaut. front rms., twin beds, bath, shower, phone; also dandy sgl. rms.; nr. lake, Argyle and Sheridan.

SHERIDAN, 4424-26—TO RENT—1 AND 2 rm., neatly furn. with run. water; also 3 rm. apt.; private pch.; good transportation; fisher ex., bus stops at door; reas. rates.

SHERIDAN, 928 NORTH—SHERIDAN HOtel—To Rent—Attrac. sgl. and dble. rms.; h. w.; 3 blks. lake, bus. Sher. L.; $6 up.

SHERIDAN, 4932, GIBSONIA—To RENT—Lge. lt. frt. rm., 2 lge. also sel. rm.; $7. blk. beh. Ar. 2, bus door. Edge.5259.

SHERIDAN, 4430, RICHELIEU—To RENT—Re. for discrim. peo.; home conf., without worry; $5 up; Wil. 2 bus. beh. Edgew. 6470.

SHERIDAN, 5053—To RENT—LGE. COOL rm. with sun par.; also sel. rm.; ¼ bl. lk.

SHERIDAN, 4716—To RENT—PANTHEON Apts. rm., $6, sc.; also kit.; maid serv.

SHERIDAN, 4557, COR. WILSON—To RENT —Rms., gentlemen; very reas. Edge. 4150.

STATE, 4228—To RENT—SINGLE, double rm., elec.; run. water; near beach, bus, surface.

SUPERIOR, E. 156, 3RD—To RENT—LG. par. and fr. rm.; all outside rms. Walking dis.; Loop; nr. Michigan-av.

VILAS-PL., 3151—To RENT—LGE., PLEAS. liv. rm., exc. o. & b.; suit. 2 gentlemen. Ph. Ardmore 2817.

WELLINGTON, 836—To RENT—LRG., FUR. rm., suit. 2; reas.; nr. L. surf. Buck. 8246.

WILSON, 905, 3 W—To RENT—LGE. FRT. rm., suit. 2; lg. frt. porch; nr. Wil. L. bus.

WILTON-AV., 3745, 3D—TO RENT—PLEAS. ant. room; home priv. Bitterswt 0394.

WINTHROP, 4870—To RENT—NEW, FURN. frt. side rms., spec. rates; perm. guests; L.; bus.

WINTHROP, 5541—To RENT—PLEAS. RM. suit. 2; reas.; 1 blk. surf., L. bus. lk. Sunny. 3564.

WINTHROP, 4948, 2D—To RENT—LGE. airy rm. for 2; $10. Argyle L. station.

WINTHROP, 4010—To RENT—LG. BEAUT. frt. rm., bath, shower; pri. fam. Edge.1742.

WINTHROP, 5343—To RENT—DBLE. FRT. rm., also sgle.; ri. nr. beh., bus, surf.

WINTHROP, 5205—To RENT—SGL. DBLE. new, furn. frt., r. w.; $4-$5-$6; nr. lake, L.

TO RENT — NEAR EDGEWATER BEACH — Room in transient hotel; well furnished rm. with closet, kit. priv.; price fair. Sunnyside 4290.

TO RENT—BEAUT. FURN. FRONT RM.; running water; private family; piano; bus. surf. Sheridan R. Wellington 5753.

TO RENT—ONE ROOM for 1-2 gentlemen; nr. golf links and park; no other roomers; refs. Address G 123, Tribune.

TO RENT—ALL NEWLY FURNISHED AND light, airy rooms at Mandle Manor; ref. 63 Maple-st. Tel. Sup. 2050.

TO RENT—AFTER 8 M.; GENTLEMAN; ADV. bath and shower; pr. fam.; nr. Line. Pk. and golf course. Phone Wellington 8000.

TO RENT—ONE or TWO SUITS; 2 to 3; EXC. trans.; kit. priv. Wellington 1834.

TO RENT—NEW FURN. RM.; EXC. loc.; priv. fam.; $7 wk. Call after 6 P. M. 6170 Winthrop-av.

TO RENT—DESIR. NEWLY FURN. RUN. water; nr. bk. trans.; $5-$10. Div. 8856.

TO RENT—FINE FRONT RM., PRIV. FAM.; maid or woman; walking dist. of trans. Sun. 7093.

HOTEL STORY.

A new, clean, quite place for you to live; special rates to resident guests; best transportation. 2111 Sedgwick-st.

Hotel Wyndcrest, 928 Windsor.

Attic rms. with showers, $12.50; 2 pers., $7.50 each; without showers, $8.50-$10 wk.; 2 persons, $3.50-$6.50 ea. Ph. Sunny. 8400.

EDGEWATER HOTEL.

Fireproof, new large rooms; phone, elev. 5493 BROADWAY. RENT $9 UP WEEKLY.

TO RENT—ROOMS—NORTHWEST.

ALBANY-AV., 2447-N—TO RENT—ROOMS, off of hall; bus, Logan Sq. L.

CULLOM-AV., 2531—TO RENT—LG. ROOM, for 1 or 2; suit. for 2; walk. dist. Ir. 2458.

KEDZIE-BLVD., N., 3530—TO RENT—RMS., $5 and up; opposite Logan Sq. L. station.

LAWRENCE, 2429—3 RENT—ROOM; fr. suit, $12; priv. pch.; call eves. Jun. 7259.

PALMER-SQ., 3032—TO RENT—REFINED young man or lady; beautiful home; ex. loc.; very exceptional; $5. Spaulding 5100.

TO RENT—ROOMS—WEST.

ASHLAND-BLVD., S., 221—TO RENT—Large rooms for 2 or 3 people. Haymarket 5956.

CONGRESS, 3237, 2D—TO RENT—3 SLPG. rooms; board optional. Van B. 0055.

GLADYS, 4251—TO RENT—PLEAS. RM.; priv. fam.; ex. trans. Van Buren 5360.

HALSTED-AV. N., 202, 2D APT.—TO RENT—Frt. rm.; also lav. room; good trans.

JACKSON-BLVD., W., 2315—To Rent—Newly sleeping rms. with run. water; gents preferred.

JACKSON, 1526, 2D—TO RENT—LT. AIRY rm.; suit. 2; nr. Lin. Pk. line. Ir. 7258.

LAMINGTON-AV., 132—TO RENT—LRG. rm., suit. 2; nr. golf lks., L. bus. Van Bu. 4973.

LEAMINGTON-AV., 182—TO RENT—LGE. airy rm.; good trans.; pri. fam. Man. 4018.

MONROE-ST., 3200, 1ST—TO RENT—Rm., 2 gents, $10; st. trans. Novada 6029.

PARK-AV. W., 2736—TO RENT—BLD. apts. well fire spare rm. FREE to mid. aged lady emp., Jewish pref.; object companion.

PARK-AV., 3341, 2D—TO RENT—FURN. rm., pri. fam.; nr. Garfield Pk. Rsdc. 3131.

WASHINGTON-BLVD., 4827—TO RENT—Lge. outside rm.; liy. furn.; good trans.

WASHINGTON-BLVD., 2403, 3D APT.—TO RENT—Pr. family; rm., $7; bath, $3.

WILCOX, 2833, 1ST—TO RENT—NICELY furn. rm., nr. Garf. Pk.; 1 or 2 girls.; priv.

TO RENT—ROOMS—SUBURBAN.

HUMPHREY-AV., S., 1001, OAK PARK—To Rent—Well furn. rm.; Columbus 1-car; To RENT—QUIET DISTRICT. NEAR TRAN. Phone Oak Park 3537-M.

TO RENT—LARGE R. M. EAST SIDE; NR. trans.; priv. res. Ph. Wellington 9308.

TO RENT—HOUSEKEEPING ROOMS.

South Side.

BLACKSTONE, 5219—To RENT—2 FRT. rms.; gas. range (lec. stm.); adults; $11; bus.

CALUMET, 5715, 2D—TO RENT—DESIR. 2 and 3 rm. suites, nr. 55th L. bus; reas.

CORNELL, 5241—TO RENT—SMALL, NICELY furn. apts., near lake, park, L. C. exp. Very reas.

CORNELL, 5245—TO RENT—CLEAN FURN. 2 rm. apts. screen porch; reas.; bus. I. C.

CORNELL, 5442—TO RENT—NEWLY FURN. lr. front rooms; also 3 rm. apt.; 1 blk. I. C.

DREXEL-BLVD., 4147—TO RENT—MOD. 1-3 rm. kitch. apts., with or without pri. bath; reader heads; reas.; cos. L. bus. surf. Mosher. 4400.

DORCHESTER, 5337—To RENT—2 AND 3 rm. apts., 2 min. beach; reas. Hyde Park 3000.

ELLIS-AV., 5535—Newly furn. 3 rm. apt., $16; $17, $18 wk. incl. elec.; gas, maid service; 1 & 2 and surf. lines 1 blk. I. C. Oakland 1020. O'Connell. Doug. 7100.

ELLIS, 3730—TO RENT—MOD. OUTSIDE rms.; lav.; 1, 2 or 3 rms. $3-$12. Kenwood 0470.

ELLIS, 5446, 2D—TO RENT—NICE COOL front rm., kitch. comp., furn. if desired; home privs.; good trans.; reas. Hyde Park 0234—To RENT—MOD. 2 RM. APT.; large liv. rm.; real kitch.; best trans.

ELLIS, 4457—TO RENT—3 GRADE, 1-3 rms. each; lge. surf. $7 up, garage. Hyde Park 0234.

FORTY-SEVENTH-ST., E., 1115—To RENT —3-rm. modern apt.; desir. 1-4 suites; refurnished and decorated; A refined clean, comfortable place to live.

FORTY-SEVENTH, 1152, E.—To RENT—2-3-4 rm. new furn. apts.; I. C. bus. surf.

FORTY-SEVENTH E., 1034—TO RENT—1-3 rm. apts., priv. bath; I. C. surf., bus.

TO RENT—HOUSEKEEPING ROOMS.

South Side.

GRAND-BLVD., 3732, THE SAVOY—TO Rent—2-3 rm. apts., $10 up; also sgle rms.

GREENWOOD-AV., 6142, 1ST—TO RENT—2 lge. frt. rms., real.; no ch. to child.

GREENWOOD-AV., 4400—APT. 3—TO RENT —2 rm. fr. rm., kitch., $8.50; I. C. Ken.-L. bus.

INGLESIDE, 6106, 1ST—TO RENT—2 OUTside hskg. rms.; priv. fam.; reas.

KENWOOD, 4743—To RENT—1 AND 2 rms., kitch. apts., $9 up; I. C., surf., bus.

LAFAYETTE, 6752—TO RENT—LG. CLEAN lt. hskp. rm.; well furn.

LAKE PK., 4801, 1ST—TO RENT—LRG. sgl. or dbl. rms., r. w., kit'le priv.; I.C. sur.

LAKE PK., 4219—TO RENT—BEAU. FURN. 1-2 rm. apts., exp.; compl.; I. C., L. surf.

LAKE PARK, 4919—TO RENT—MOD. 1 RM. kit. apt., $12.50 wk.; maid serv.; I.C. sur.

LAKE PARK, 4810—TO RENT—3 RM. apts., new, dec., lr. lake, I. C. r. $10-$15.

LAKE PARK, 4740—TO RENT—ATTRAC. rm. lt. furn. apt., all bath; ig. kit. & pch.; $35.

MICHIGAN-AV., 3647—TO RENT—LRG. fr. rm., kitch.; r. w.; bath; fd. trans.; walk.

MICHIGAN, 4507—To RENT — 3 RMS., comb., pri. bath; porch; also single rm.

MICHIGAN, 4200—TO RENT—2 AND 3 RM. apt., real kit.; chil. wel.; bus, L. surf.; 3d.

NORMAL-BLVD., 6442—TO RENT—2 AND 3 well furn. apts., dec., frt. rms.; gas range; very reas.; best trans. West. 1873.

NORMAL-PKWAY., 436—To RENT—1 OR 3 large outside rooms; 2d fl.; house; excellent transportation. Englewood 5241.

OAKENWALD, 4341—To RENT—LG., LT. rms., complete; I. C. L. and surf.

PRAIRIE, 5057—TO RENT—LGE., LT. RM., next bath, priv. kit., on 2d fr. of mod. house, L. Park. surf., bus; reas. Fr. Normal 1273.

PRAIRIE-AV., 5621—To RENT—3 NICELY furn. rms., 4 lge. windows; rood trans. Normal 1271.

PRAIRIE, 5818—TO RENT—REAL 2 ROOM hskpg. suites, $10 up; nr. Wash. pk.; 58th L.

PRAIRIE-AV., 1615—TO RENT—HSKPG. rms., 2d fl., trans.; no objection to children; reas. $8 and $10. Calumet 2299.

PRAIRIE, 6120—TO RENT—IDEAL 4 RM. hskpg. suite; ex. furn.; nr. 61st L.

PRAIRIE, 5628—TO RENT—HOMEY 3 RM. hskg. suite; pri. por.; $15; L. bus. Eng.8971.

PRAIRIE, 5743—TO RENT—CONN. RMS.; private kitchen; 2d. wat.; 58th L. Reas.

SEVENTY-FIFTH-ST., E. 2766—TO RENT—3 furn. hskpg. rms., on lake front. between lake and South Shore drive.

SIXTY-FIRST, E. 1537—AYRSHIRE APTS. —To Rent—1 and 2 rm. kitch., $9 up; pri. bath, pch., wall.; Ind. L. 12 m. lp.; bus.L.

SIXTY-FOURTH-ST., E. 1439—To RENT—1-2 r. kit. apts., just furn.; 1, L. C. 2 blks. pk.

NEW DANTE APTS.

SIXTY-FOURTH, W. 1240, 2D—TO RENT—1 hskpg. rms., all outside, newly furn. and throughout flat; mod.; L. surf.; fac. pk., $14.

SIXTY-SIXTH-ST., W., 147 — TO RENT—3 and 4 rms., newly furn., complete; steam, elec., gas, linen. R. I. Wentworth surf. Englewood 8066. JAMISON.

SIXTY-SECOND, E. 922—TO RENT—COMPL. furn. 2 rm. apts.; real kitchs.; $11-$14.

UNIVERSITY, 6146—To RENT—ATTRACT. 3 rm. suite; pch.; real kit. on front apt.; $70.

JUST OPENING.

ATLANTIC 5408.

4160 ELLIS-AV.

2, 3 and 5 rooms with kitchenette suite. Everything new; $10 and up.

Kenwood 1, bus, surface, and L. C.

TO RENT—HOUSEKEEPING ROOMS.

North Side.

GREENWOOD-AV., 1455, 3D—TO RENT—2 RM. hskpg. suite; $10 up; also sgle rms.

SHERIDAN-RD., 5116—TO RENT—NEWLY furn.; just comp.; 1-2-3 rm. kitch. apts.; nr. bath; some with priv. bath, pch.; fd. trans.

SHERIDAN, 4021—TO RENT—ATTR. 3 RM. kitch. apt.; pri. bathy phone; also 2 rm. frt. apt.; lge. priv. porch; phone, bus. beh.

SHERIDAN, 706—TO RENT—NEWLY FUR. and dec., 1-2 rm. kitch. pr. bth., pch.; rea. mo. rates; nr. lake, bus to door, L. Bdway.

SHERIDAN, 3053—TO RENT—BEAU. 3 RM. apt.; reas.; ¾ blk. lake; light, gas, linens.

SHERIDAN, 670—TO RENT—BEAUT. 1 RM. and kitch., $10-$15; nr. lk.; exc. trans.

STATE, N., 703, APT. 12—TO RENT—RM. and kitch., $8 or $10. Superior 2425.

ST. JAMES, 420—TO RENT—ON L. PARK; nr. lake, sw fur. 1-2 rm. kitch. $10 up.

WELLINGTON, 830—To RENT—2 OR 3 RM. frt. apt.; reas.; nr. L. surf. Buck. 8246.

WELLS, N., 1014—To RENT—3 RM. SUITE, mod. conv., 2 beds; nr. loop; w. dist.

WINTHROP, 5345—TO RENT—LRG. FRONT living rm., newly furn., wall bed, beaut. kitchenette; nr. beach, bus. Edgr. L. reas.

WINTHROP, 5820—TO RENT—KIT. and newly furn., $7.50 up; ½ blk. L. bus. ce.

WINTHROP, 5706-8—TO RENT—2 RM. AND kit. apts.; comm fur.; "L" bus beh.

WINTHROP, 5700—To RENT — 2-3 RM. suites; reasonable rates; nr. bus, L. beach.

WRIGHTWOOD, 538—TO RENT—HOUSE keepin' rms.; also sleeping rms.; nr. park.; L.

WRIGHTWOOD, 610—TO RENT—LIV. R., 2 bed r., fl. Fit. pch.; elec.; blk nk $12.50.

TO RENT—3 HSKPG. RMS., NEWLY DEC. $14; mod. sol.; real kitchen; select neighb.; L. surf., bus. Sunny 2877.

TO RENT—LG., LT. RM., SUN PAR., USE of kitchen; L. bus sur.; Christian Scientist pref'd. Edgewater 4605.

TO RENT—BREEZY, BEAUT. FURN. FRT. room, bath, use of kitch.; private; very choice; lake, bus, L. surf. Bitter. 2077.

TO RENT — 2 RMS., REAL NICE; L. surf.; bl.-to beach; reas. Sunny. 7558.

We Invite Your Inspection.

The Claring, 3942-50 Clarendon-av. 1 and 2 rm. kit. apts.; new, dec. and furn.; reas. rates.

OGDEN-PKWY. APT.

334 Menominee. 1-2 r. kit. with priv. bath; best Linc. Pk. dist. Lincoln 0200.

THE ADDISON APTS.,

3819-21 N. Halsted, hskpg. suites, 1-2 rms., priv. bath; reas.; conv. trans. Buck. 5574.

Northwest Side.

CORTLAND-ST. 3639—TO RENT—LT. hSKG. rms.; car. opt.; exc. trans. Albany 0050.

KEDZIE-BLVD., N., 2530, PALMYRA—To Rent—2 rm. suite., opp. Logan sq. L. sta.

West Side.

HAMLIN, N., 124, 3D—TO RENT—BEDRM., living rm., kitchen, priv. porch; fine loc., opp. park; priv. apt. Kedzie 7110.

JACKSON-BLVD., 1630—TO RENT—NEWLY furn. suite, for housekeeping; 1 newly furn. in new bldg.; conv. to L. surf., and bus line; 1st.

JACKSON BLVD., 2732, 2d—TO RENT—3 Hskpg; exc. cple to share modern apt., also sleeping room. Phone Seeley 5584.

JACKSON-BLVD., 3142—TO RENT—LGE. 1 rm. kitch. priv. Van Buren 4094.

MADISON, 4152—TO RENT—NEW BLDG., 1 r. furn. kit. apt.; bath, show., inc. gas, el.

NEW ENGLAND-AV.—TO RENT—NEW bungalow, $10 wk. Columbus 8931.

PAULINA, S., 305—To RENT—3 RM. HSKG. suite; range, sink; $2 beds; $12.

SAWYER-AV., S., 1838—TO RENT—NICELY furn. r., kitch., hskpg.; $11-$17.

WASHINGTON, 2147—To RENT—ELE. FUR. lg. rms., sgl. or en suite; stm., electric.

TO RENT—FURN. RM. AD. BATH; LG. clos., kitch. priv.; ex. trans. Nevada 2930.

BOARD AND LODGING—SOUTH.

BERKELEY-AV., 4350—VERY DESIR. RM. for 1 or 2, in attr. apt.; nr. lake; excel. board; I. C., L. bus. Ald. 2756.

BLACKSTONE, 4860—LARGE COR. front room, one other room. Ken. 3863.

DREXEL-BLVD., 4640—ATTRACTIVE RM., lav., use of par.; meals optional; piano. Marsden. Drexel 0480.

ELLIS, 4545—BEAU. FT. RM. FOR 2; LAV.; ex. table; el. prv. bn.; garage. Drex. 0535.

KIMBARK, 5125—FRONT ROOM; RUNNING water; home table; I. C. express. bus.

LAKE PARK, 4755—LARGE AND SMALL outside rms. with board. Oak. 2405.

WASHINGTON PARK-CT., 4959, N. E. COR. 50th-st., ½ blk. E. Grand-blvd.—Large, desirable rooms and good plain board; home in our home and one meal; exceptional terms.

WASHINGTON PARK-CT., 4926—RM., TWIN beds, inc. 13 meals, wk. $9. Drex. 1373.

BOARD AND LODGING—NORTH.

MALDEN, 4506 — DBL.-SGL. RMS.; HIGH class; low rates; pri.; excl. bd., home cook. dec. 1 rm. and kitnt.; reas.; ex. trans.

BROADWAY, 3711—TO RENT — NEWLY furn. apts., also single rm.; exc. trans.; also single rms.; ex. trans. Wellington 5393.

BROADWAY, 4350, 2D—TO RENT—NEWLY dec., front room and kitchen; all beds; Sheridan and Montrose near Wilson L. $10.

BROADWAY, 4040—TO RENT—2-3 ROOM. suites; real kitch.; wall bed; also 1 room; quiet; bath; $10-$17. Sher. 2, bch, bus, surf.

CARMEN, 1225—TO RENT—NEW, FUR. 2 rm. suite, kitch. b., r.; excl. l., r. w., beach; $10-$6. Edge. 2261.

CLARK, N., 2732 — TO RENT — NEWLY furn., str. 2 rm. suite; reas. Bitterswt 0824.

NEW STANLEY APTS.

CLARK, N., 1004—TO RENT—NR. BCH., new, dec. 3 rms. priv. bath; mod.; w. d.

CLARK, E., 853—To RENT—2-3 RS., MOD. comp. kit., 2 beds; near beach.

CLARK, 1222—TO RENT—NEW DEC. 1 rm. and kitch., mod. conv.; Inc. Pk.

CLEVELAND-AV. 2217—TO RENT—FR. R. kitchi., w. elec., $10-$7. Ref.

DEMING-PL., 437, 1ST—TO RENT—NICELY furn. 3 rm. suite; real kitch.; priv. pch.; also other rms.; 1 bl. Lincoln pk.

DIVERSEY-PKWY., 357—TO RENT—NR. lake, new, furn., parlor; steady; adults; $12.50. Bus.

EASTWOOD, 857—TO RENT—NEAR WILson beh. 2, 3 rm. suites for particular people, $10-$22 per week. Sunny 0911.

ELM-ST., W., 1.

Walking distance, new, large, housekeeping suites in the city; $16.50-$18.

FOSTER, 1053.

Just opened; newly furnished kitchenette apts.; maid service; $10.

FOSTER, 1011—NR. SHERIDAN—TO RENT —Nice, furn. 2-3 rm. suites; sgl. rm.; L. bus.

GARFIELD-AV., 545 — To RENT—BEAUT. furn. room and kitchen; nr. Lincoln Park.

HAMPDEN-CT., 2621—TO RENT—BEAU. 3 rm. suite; rea. kitch.; $12 a week.

HILL-ST., 201—TO RENT—4-5 RMS., MOD., priv. bath, comp. kit., nr. L.; w. dist.

KENMORE, 866—TO RENT—OUTSIDE R. and hskpg. rms., all newly furn. throughout flat; mod.; L. surf.; fac. pk., $14.

KENMORE, 4711—TO RENT—COOL, 2 RM. apt., priv. porch, real kitch.; reas. L. bus. beach.

KENMORE, 4355—To RENT—BEAUT. NEWly furn. 1 rm. apts., complete; steam, elec., gas, linen. R. I. Wentworth surf. Englewood 8066. JAMISON.

KENMORE AND WILSON-AV.—To RENT—Nr. kitchenette apts. Hotel Kenmore.

KENMORE, 4011—TO RENT—3 R. APMTS., well furn.; adults; Sher. L. sta., bus, lake.

KENMORE, 4740—To RENT—1-3 R. APTS.; pri. bth.; lower 3-r. bus. nr. lake; ex. lr. Gr. 7258.

KENMORE, 4746—To RENT—1-3 R. APTS.; pri. bth.; lower 3-r. bus. nr. lake; ex. lr. Gr. 7258.

KENMORE, 4750—To RENT—NICE LRG. 3 rm. suite, 2 beds, reg. kit.; $15 up; L. bus.

KENMORE, 4625—To RENT—NEW, FURN. dec., 1-2 rm. kitch. apt.; priv. pch.; L. bus. surf.; fac. pk.; $14 up.

LA SALLE, 1039—To RENT—1-2-3 rms., mod.; 2 beds; near beach, w. dist.

LAWRENCE, 1960—To RENT—WELL FUR. 2-3-4 r. suites; r. w.; nr. beach, L. bus; reas.

LELAND, 914—TO RENT—3 RM. APT.; real kitch.; pri. pch.; 1 rm. kitch., wall bed, fr. rm.

LELAND, 860—TO RENT—BASEMENT suite, 3 rms.; all newly furn. $11 week.

LELAND, 810—TO RENT—NICELY FURN cool suite, overlkg. lake; L. bus. Edg.4418.

LELAND, 926—TO RENT—SUITES, $12 UP and $15. Phone Wilson beh. bus.

LELAND, 1417—TO RENT—3 RMS., real kitch., elec., $12. Bitterswt 0624.

MAGNOLIA, 4700—TO RENT—3 RM. apts., new, dec., lr. lake, I. C. r. $10-$15.

MAGNOLIA, 4845 — To RENT — $60 UP. kit-chenette apts., 1, 2, 3 rms. Sunny. 1445.

MAGNOLIA, 4647—TO RENT—NICELY furn. 2 rooms; private bath and porch.

MALDEN-ST., 4621—To RENT—3 R. SUITE, bath, kit., $30-$35. Edgr. 8079.

MAPLE-ST., 63, DEARBORN AND MAPLE-st. MAPLE MANOR—To rent—Everything new; 3 rm. suites with real kitchens; suites exp. with maid and switchboard service, $22.50 per wk.; ref. req. Ph. Superior 2659.

MICH.-AV. 749, 1ST—TO RENT—RMS. NR. loop; summer rates. Farra. Sup. 0575.

MONTROSE, 900—TO RENT—3-5 RMS., comp. kit., 2 beds; near beach, bus, surf.

MONTROSE, 900—TO RENT—SGL. DBL. rms., mod. conv.; Linc. Pk.

NORTH PARK-AV., 4340—TO RENT—HOMEY 3 RM. hskg. suite; pri. por.; $15; L. bus. Eng.8971.

PRAIRIE, 5743—TO RENT—CONN. RMS.; private kitchens; 2d. wat.; 58th L. Reas.

SEVENTY-FIFTH-ST., E. 2766—TO RENT—3 furn. hskpg. rms., on lake front. between lake and South Shore drive.

SIXTY-FIRST, E. 1537—AYRSHIRE APTS. —To Rent—1 and 2 rm. kitch., $9 up; pri. bath, pch., wall.; Ind. L. 12 m. lp.; bus.L.

SIXTY-FOURTH-ST., E. 1439—To RENT—1-2 r. kit. apts., just furn.; L. C. 2 blks. pk.

NEW DANTE APTS.

SIXTY-FOURTH, W. 1240, 2D—TO RENT—1 hskpg. rms., all outside, newly furn. and throughout flat; mod.; L. surf.; fac. pk., $14.

SIXTY-SIXTH-ST., W., 147 — TO RENT—3 and 4 rms., newly furn., complete; steam, elec., gas, linen. R. I. Wentworth surf. Englewood 8066. JAMISON.

SIXTY-SECOND, E. 922—TO RENT—COMPL. furn. 2 rm. apts.; real kitchs.; $11-$14.

UNIVERSITY, 6146—To RENT—ATTRACT. 3 rm. suite; pch.; real kit. on front apt.; $70.

JUST OPENING.

ATLANTIC 5408.

4160 ELLIS-AV.

2, 3 and 5 rooms with kitchenette suite. Everything new; $10 and up.

Kenwood 1, bus, surface, and L. C.

HOTELS.

CE-MOR Apartment Hotel

6531 WOODLAWN-AV.

Woodlawn's choicest residential location; best transportation I. C., Jackson Pk. L, bus, and surface lines.

Newly and Splendidly Furnished

Large grounds and shrubbery. Quiet and homelike, with all mod. conveniences.

SINGLE ROOMS.
DOUBLE ROOMS.
2 Rm. and Kitchenette Apts.

LAVATORY IN EVERY ROOM. BATH AND TOILET FACILITIES GOOD.

FIRST CLASS MAID SERVICE.

RATES VERY REASONABLE

Single rooms as low as $8 per wk.; double rooms, $10 to $15 per wk. Two rm. and kitchenette apts., $18 to $22.50 per wk.

NOW READY FOR OCCUPANCY. COME OUT TODAY. YOU ARE SURE TO FIND SOMETHING THAT WILL MEET YOUR REQUIREMENTS BOTH AS TO PRICE AND ACCOMMODATIONS.

THE ADMIRAL,

ON THE LAKE,
909 FOSTER-AV.

High class 2, 3, and 4 room apartments, completely furnished, with maid service; private bathing beach; exquisite dining rooms and roof garden; special rates made on yearly leases.

TELEPHONE EDGEWATER 5080.

Chelsea Hotel

920 WILSON-AV.

JUST EAST OF SHERIDAN-RD.

This new modern, fireproof hotel affords the very best in appointments and service.

360 rooms, each with bath.

RATES.

Transient, $2.50 per day.
Weekly, $12.50 and up.
Monthly, as low as $50.

TRANSFORTATION.

Bus at door.
"L" and surface line 1 blk.
2 minutes walk to bathing beaches.
Further particulars cheerfully given.
Phone Edgewater 8000.

MORE THAN A HOTEL AND MORE THAN A HOME

Hotel Somerset is Chicago's apartment hotel unexcelled in location and unequaled in its number of hotel and home advantages. Dining rooms, pergola rooms, ballrooms, solarium, and roof garden.

And cozy, exquisitely furnished apartments with every convenience for the lake or Chicago's most beautiful boulevard. Quick, easy transportation. Service surprisingly moderate. Phone Secretle for floor plans now.

HOTEL SOMERSET

Sheridan-rd. at Argyle-st.
Sunnyside 7000.

Hotel Wedgewood

Woodlawn-av. at 64th-st.

Just completed—Chicago's finest residential hotel; equipped with every modern convenience: all outside rooms and a bath in every one; suites of 1 and 2 rms. still to let; monthly rate on application; best transportation in city, only 16 minutes to loop, I. C. and Jackson Park elevated.

Telephone Fairfax 5800.

DEARBORN CLUB-HOTEL.

1244 N. DEARBORN-ST.
DINING-ROOM, DUAL.

Club features for men and WOMEN; swimming, athletics, handball, bowling, billiards, pool, tennis, golf, etc. Club house just opened, near Lincoln Park lake, beach; walking distance to loop; 300 luxurious rooms; furnishings, single or en suite; lowest rates $2-$5 per day; $10-$25 per wk. Inspect today.

PHONE SUPERIOR 4980.

Lincoln Park Manor

500 FULLERTON-PKWY.
ARLINGTON.

530 ARLINGTON-PL.

At Lincoln Park; 12 minutes Loop; new 1-2-3 r. kitchenette apts.; hotel rooms, $35 mo. and board; beautiful furnishings; most exclusive residential hotel. Lincoln 4780.

STANLEIGH RESIDENTIAL HOTEL,

SHERIDAN AND PRATT-BLVD.

Beautifully furnished kitchenette apts., also single rooms with baths. Close to "L." Quick to lake. Special rates for six month leases. PHONE ROGERS PARK 7010.

Garfield Arms

3260 PARK-AV.

The West Side's newest, largest hotel; 225 rooms, with or without bath; moderate rates; walk or auto, 10 minutes Loop. POPULAR PRICED CAFE IN CONNECTION. Phone Van Buren 4310.

HOTEL BENTMERE

Rooms with private bath for 2, $16 and $20 per week; single rms.; men; $9; good trans.; bus line pass door.

601 Diversey-pkwy. Div. 2810.

OAK PARK ARMS

A new hotel of kitchenette apartments, in beautiful Oak Park. Unique accommodations. Superior restaurant. Twenty minutes from the heart of Chicago. Booklet on request. Washington-blvd., at Oak Park-av. Phone Oak Park 9300.

IN EXCLUSIVE SHORE CREST HOTEL,

Wrightwood at Pine Grove. Diversey 4800. Attract. beaut. furn. suites, sgl. rms., baths; lge. bedrms., overlooking lake and park; ex. maid service. Also smaller apt.

Barry-Broadway Bach. Apts.

3020 Broadway. Bittersweet 1600.

1 and 2 outside rms. with kitchenette and bath; rates very reasonable; 3 blks. from L. and surface lines. Of course we belong to the CLARENDON-av. BUS TO BOOK, or elevated and surface lines 15 minutes to Loop.

READ! LIVE AT HOTEL ALGON, 4651 Magnolia—Uptown Chicago's most wonderful new 80 room hotel; rates $2 day up with bath; special weekly rates; maple beds also can put obtain such elegant rooms at these prices. The Hotel With a Heart.

HOTEL DEL-MAR.

5046 WINTHROP. ARDMORE 1115.

New building; outside rooms; bath or shower, sgl. or dbl.; beaut. furn.; lake; $10 up.

SHERCOMBE HOTEL,

4035 Sheridan-rd. Lake View 4220.

Rms. with hot water, bath, ph. $6-$12 wk.; sgl. or dbl.; $1.50-$3 per day; 2 min. to loop. Sher. ex.; bus to door; 2 blks. beach.

JACKSON PK. PLAZA.

Kitchenette apts.; single rms. and suites; hotel service; beach privileges. Reasonable RATES. 1540 E. 55th-pl. Dor. 6210.

DIVERSEY APT. HOTEL.

2 and 3 rm. apts., hotel service, at 430 Diversey-pkwy. Lake View 4200.

CORNELL HOTEL, 5510.

Rent—Rms., in-a-dor. beds, priv. bath; L. C. exp.; $70-$90 mo.; $17.50-$22.50 wk. Hyde Park 2347.

GLENGYLE APT. HOTEL.

941 Glengyle-pl., overlooking lake; finely furnished 1, 2, and 3 rom kitchenette apts. $80 per month and up. Sunyside 4820.

Hotel Maeburne and Annex.

Amer. plan; rates $18 up; rms., $8 up; 2 blks. L. lake. 7605 Bosworth. R. F. 8570.

BOARD OF TRADE HOTEL.

La Salle, bet. Jackson-Van Buren; sgl. r., $9; with bath, $14; swim. pool; rgt. req.

AUSTIN MANOR

Apts. Rms., bath, $14 wk., $3 day. 312 N. Central-av. Labrel L. bus to Central-av.

HOTEL DEL PRADO,

59th and Blackstone.
Transient and residential guests.

HOTELS.

PERSHING HOTEL

SIXTY

TO RENT—FLATS—NORTHWEST.

NEW BUILDINGS.

6 rms., in-a-door beds, dining rm. floors and paneled; 2 blks. west of ... terminal. 2045 Spaulding-av., ... of Wrightwood.

... ave. Wrightwood and Sawyer, 2 rm. ... 1 blk. west of Logan-sq. L term; ... only now; gas free. See agent or call ...

... 2956 DIVERSEY-AV., 3D., 6 ... have heat, $45; mod. Apply candy ... Diversey.

... 2 RM., STM. HEAT. SUN PAR. ... to in to date; just completed. 3057 N. ... cor. Waveland.

... 4, 5 RMS., RADIO, WASH. ... Sacramento and 3306 Sunnyside-av.; ...

... FINEST FLAT ON PARK, N. W. ... rms.; modern; steam ht.; $4; $70. ... Logan-av.

... 3 RM. APT., BEDRM., $60; $100 ... also 4 rm. flat, $50. ...

... 6 RM. FLAT, 1948 WILMOT-AV., ... Western and Armitage-av. Ref.; ...

... 5 RMS., STEAM HEATED; 3700 ... Waveland.

... MOD. 6 RM. APT., ADULTS; ... ct. trans. 2939 Logan-blvd.

... 4 RMS.; HOT WATER HEAT. ...

REAL ESTATE—OAK PK., AUSTIN.

W. H. WRIGHT & CO.

LOW PRICE and LOW TERMS on ATTRACTIVE HOME near Jackson Blvd. and Columbus Pk.; spacious porches, lovely big living rm. with FIREPLACE AND BOOK CASES; pretty dining rm. with fancy fixtures; 2 FINE CHAMBERS; large bath and SLEEPING PORCH; big kit. with trees, hedge; also GOOD GARAGE and the price is ONLY $7,900.

TRY "WRIGHT" SERVICE.

REDUCED from $26,000 to $20,000 for QUICK SALE; 2-story BRICK RESIDENCE; 9 rms.; rm. BRICK COLONIAL HOME; extra large living rm. and SUN PARLOR with glass FIREPLACE; panelled dining rm.; COLONIAL STAIRS to 4 LOVELY CHAMBERS; tile walled bath; extra toilet and lav.; low base and ELECTRIC RANGE included; dandy HOT WATER PLANT; large LOT 50x228; plenty of trees; also 2 CAR GARAGE with street drive; only $5,000 cash required.

AUSTIN OFFICE:
5613 W. Lake-st. Austin 683-690.

OAK PARK OFFICE:
836 S. Oak Pk.-ave. Oak Pk. 833-5755.

MAYWOOD OFFICE:
Opp. 5th-av. sta. Maywd. 465.

W. H. WRIGHT & CO.

A BARGAIN

ON VERY GOOD TERMS.

WONDERFUL OPPORTUNITY to purchase modern 7 rm. home close to Austin-blvd.; large living rm. fireplace; bkcase; attractive dining rm.; built-in china cabinet; 2 fine bedrms. (1 bedrm. and tile bath 1st fl.); 3 EXTRA FINE chambers and extra lavatory; oak floors; oak fire and trim throughout; H. W. HEAT; 1 car garage; paved alley; lot 35x171; plenty of shrubs and trees. ALL THIS FOR $8,800; $2,500 cash.

J. B. LEWIS & COMPANY,

5600 W. Chicago-av. AUSTIN 2872.

FOR SALE—A HIGH GRADE STUCCO residence in PARK OAKS, modern, 6 large well arranged rms., including sunroom; tile vestibule. Lavatory first floor, breakfast room; SLEEPING PORCH, all tile bath. large closets, hdwd. fl.; heat with thermostat control and BUDD H. W. HEATER. Awnings for windows. Lot 50 ft. WITH 2 CAR STUCCO GARAGE AND PAVED ALLEY. House and premises in perfect condition. Amount transferred each owner will sacrifice for immediate sale at $16,500, with only $3,500 cash and reasonable terms on balance. Ask for Mr. Rideout.

F. C. PILGRIM & CO.
5637 W. Lake-st. Aus. 1680; O. P. 380.

Oak Park-blvd. 2 Flats

1914-30 S. Oak Park-blvd., new, high grade buildings, ½ block from Douglas Park L. station; 6 and 6 rooms, oak trim, buffet and fireplace, sun parlors, sleeping porches; 2 hot water heating plants; lot 33x127. See owner on premises.

McCARTY BROS.,

2846 Washington-blvd. Phone West 5246.

COLONIAL HOME, $10,500.

Very attractive little home, almost new; has 5 rms., mahogany and ivory finish; REAL FIREPLACE; large screened sun porch; terms, $3,500 cash, bal. $75 mo.

T. A. HOLM & CO.,
947 Harrison-st. Austin 8735. Oak Park 905.
At Home-av. Sta., Garfield Park L.

BUNGALOW BARGAIN.

Oak Park location near Austin-blvd.; stucco construction; 5 large rooms; oak floors throughout; has beside lot; price only $8,500; requires $3,500 cash.

JOHN I. SHEAHAN & CO.,
5312 W. Chicago-av. Austin 4820.

HIGH CLASS AUSTIN HOME

near Washington-blvd.; 50x178 ft. lot, 11 large rooms; hardwood and white enamel trim; real fireplace; 4 sunlit bedrooms; carpeted and newly decorated; tile bath; billiard room on third floor; house is in excellent condition throughout; price for quick sale, $16,500. Ph. Columbus 2560.

FOR SALE—HIGH GRADE INVESTMENT—New 3 story and basement 19 room brick; blvd. location; motor busses pass the door. Rents $2,220 per year; annual rental $2,220; reas. cash payment; might consider trade.

GEO. R. HEMINGWAY ORG.
121 Marion-st. Oak Park 1122; Aus. 1746.

FOR SALE—NEW ROCK BUNGALOW near Jackson-blvd.; LARGE ROOMS. THIS IS A BARGAIN AT $8,500; $2,000 cash.

HOLMAN & EASTER,

510 Harrison-st., op. Oak Pk.-av. Sta. Gar. L.
Phones: Oak Park 700 or Columbus 1909.

NEW 5 R. BRICK, $7,850.

Sun parlor, sleeping porch, fireplace, bookcases, buffet; near transportation; paved street; terms.

RALPH BERG & CO.,
5953 W. Davision-st. Ph. Mansfield 1516.

FOR QUICK SALE.

14 mos. old brick 2 flat, in very good location, 5&5; H. W. PLANTS; fireplaces, bookcases, buffets; $14,750; terms.

MILLS & SONS,
5558 W. North-av. Branch 2. Aust. 1890.

FOR SALE—REAL BARGAIN. 6 ROOM, frame bungalow; h. w. ht.; lot 50x125; 2 car gar.; good condition; $8,750; $3,000 cash.

ALDINGER REALTY CO.,
5709 W. Madison-st. Austin 5496.
5920 W. Chicago-av. Mansfield 5335.

FOR SALE BY OWNER, ONE OF THE most artistic and best built detached 7 room residences in N. Oak Park; 2 car garage; great bargain if sold at once; I am going west and must sell at any price, or in exchange for terms offered. See owner, 528 N. Kidzie-av., Oak Park.

FOR SALE—BRK. 5 RM. FRAME HOME. 40 ft. lot, h. w. ht., surface and elevated cars, 6c., $5,000; $1,000 cash; 2 terms.

JOSEPH WASSELL & CO.,
5816 W. Division. Col. 1150-8483.
Open Sun. 9 to 12. Aust. 2363-3150.

OAK PARK 8 RM. HOME.

1 blk. to L sta.; modern; permanent light both sides; firs. and dec. like new; $8,500; a bargain. Jas. Gunderson-av., Oak Park 1899.

2 FLAT, $9,800.

4-5 rms., h. w. ht., good cond.; choice Oak Park location; cash req., $1,500. C. N. HANSON CO., 5040 W. Chicago-av. Aus. 1680.

FOR SALE—AUSTIN 2 FLAT, $16,500; brick, 5 and 6 rms.; HOT W. HEAT; nr. Chicago-ave. terminal. Ph. Austin 0340.

REAL ESTATE—SUBURBAN—SOUTH.

BEVERLY HILLS.

We can suit your immediate requirements in this garden spot of Chicago. Our list of homes are of such a variety to meet your pocketbook. Let us know what you want and our list of vacant lots will suit you. We assist in financing your home and will build you one today and see our lots.

BEVERLY INVESTMENT CO.,
85th and Robey-st. Beverly 3346.

WESTERN-AV.

We are offering several business lots in fast developing district for less than adjoining values; this is an opportunity to make some real money in a comparatively short time. Terms will not last long. Call at our office today for particulars.

CARROLL INVESTMENT CO.,
99th and Robey-st. Beverly 3346.

BEVERLY HILLS.

Beautiful lot on Horne-av., nr. 98th., 40x125; improvements in and paid; price $55 per ft.

J. KEEP & STREFF.
1319 W. 95th-st. Beverly 4058.

FOR SALE—CHOICE RES. LOTS IN FLOSSmoor; reas. price and terms; act quick before big increase; beach, golf, opp. Flossamoor sta. Interview Ft. Lauren & Co., 57 W. Monroe.

FOR SALE—SEE BEVERLY HILLS.

6, 7 and 8 r. houses, also bungs. and large lots; $35 per ft. BROWN & SONS, 1830 W. 103d. Phone Bev. 2202.

FOR SALE—NEED CASH. ONLY $405 DOWN buys 5-rm. bungalow, lot, nr. 99th; bal. terms. Beverly 4033.

REAL ESTATE—SUBURBAN—NORTH.

$750 BUYS A LOT

in Highland Park; $75 down, $20 monthly; no interest; size 51x140; subdivision office, 1040 Central-av., Highland Park; there daily 1 to 5 p. m. Sundays 9 a. m. to 5 p. m. H. D. KERR & CO., 77 W. WASHINGTON-ST.

CHOICE TWO STORY

7 rms. 2 baths, garage, 63 ft. lot; 2 blks. to cars and stores, Wilmette and Skokie-avs.; also choice bungalows. DICKINSON.

WILMETTE BARGAIN.

50 ft. homesite, east front, 2 blks. to Kenilworth station; only $75 per ft. Address C H 250 Tribune.

FOR SALE—BY OWNER, A 6 RM. DUTCH Colonial home in Highland Park, 765 S. St. Johns-av.; hot water heat; convenient to schools and transportation; large lot; price $14,000; terms. Phone Evanston 7718.

NO, EVANSTON 2 APT.

5 rms., stm. ht., 3 blks. to L and N. R. R.; pop. golf links; 40x178 ft. lot. See Ernst Schaefer, 1000 Church-av. (exit Church-av. sta.).

FOR SALE—RAVING PURCHASER, bungalow or home; must sell my 9 room studio, h. w. ht., 2 baths, extra room in attic, lot 70; window-seat and fireplace. HILL & STONE, 604 Dempster-av., Wilmette.

FOR SALE—EVANSTON VACANT LOTS, suitable for every type of home. PRIDMORE, 139 N. Clark-st. Central 1212 or Evanston 1414.

FOR SALE—114 FT. LOT; STREETS paved; $54 per ft.; will double in value in a year; $500 cash, bal. terms. Address Z 2 Tribune.

FOR SALE—AT ONCE, FACE BRICK BUNgalow, modern, 5 rms., h. w. ht.; $11,500; reasonable terms. 3 blocks Wilmette 1304 or Shef. 2695.

FOR SALE—I WILL SELL MY 10 ROOM brick stucco house on Kenilworth-av. (Lot 100 ft. fronting), 2 car garage; lot 100x185. Address M. 454 Tribune.

FOR SALE—CHEAP, THE PRETTIEST RAVine of the Skokie homesite, 2 blks. to steam and L sta.; owner has left town. Address L E 183 Tribune.

FOR SALE—STUDIO HOUSE; LARGE living rm., beautiful fireplace; 3 small bedrooms; 2 baths; floor plan; 100 ft. lot; $250 ft. 2 W. Jackson, 233 North-av., Winnetka.

FOR SALE—BLDG. LOTS NEAR TRANS AT Glencoe; $1,000 up. Inquire at 1st Nat. Bank, MANN & CO., 32 N. Dearborn-st. State 6360.

FOR SALE—BEAUTIFUL 6 RM. BRK. BUNG. Overlook Lane, Highland Park. Ph. owner, State 6370.

FOR SALE—5 ACRES IN DESIRABLE POsition, new 2 story brick bungalow; lot 2 ac. Address Z G 479, Tribune.

REAL ESTATE—SUBURBAN—NORTH.

Lot Owners in

Chiwaukee

"On the Lake"

and Their Friends Are Cordially Invited to Picnic on the Beach

4th of July.

ARRANGEMENTS HAVE BEEN MADE FOR THOSE DESIRING TO CAMP OUT TO PITCH THEIR TENTS ON

Ravineland Acres

FRONTING ON SHERIDAN-RD., NORTH OF WAUKEGAN AND 2¼ MILES SOUTH OF

Chiwaukee

Lake Frontage
Lots 100x400 Ft.

$45 a Ft.

Lots Surrounding

Golf Course

100x200 Ft., as Low as

$7.50 a Ft.

Most Unique and Exclusive Development on the NORTH SHORE.

J. H. PENNY & SON
CONWAY BUILDING, CHICAGO.
BRANCH OFFICE: CHIWAUKEE, WIS.

Can You Equal This?

Larger corner lot, 165 ft. on Sheridan-rd., right at Station, near Lake Forest, east of track, short walk to beach; need money by July 15, so will sell for $3,100 cash, less than $15 ft., worth three times. Address owner, S Y 220, Tribune.

BARGAIN IN KENILWORTH RESIDENCE VACANT.

Closing out lot 50x140 ft., so. front, 2 blks. from Indian Hill steam and electric stations; new sewer and cement walks. Will take $3,850 for quick sale. Terms to reap. party. Address T Y 292, Tribune.

NORTH SHORE.

Consulted us for high grade North Shore homes, lots, acres, and estates from Evanston to Lake Forest.

QUINLAN & TYSON, INC.,
Fountain Square, Evanston.
Telephones: Evans. 2600, Reg. Pk. 2617.
Prouty Bldg., Winnetka. Phone Win. 2190

FOR SALE—ARTIST HAD OPTION ON TWO acres, one block from lake. Divided into 6 home sites; has one left. This is naturally timbered with wonderful variety of trees and front south and east, overlooking ravine that empties into lake. Private entrance put in and graded. Will consider applications from those who want the best residential property in North Shore. Address S Y 242, Tribune.

$40 and 350 Hawthorne-av.

Glencoe, new 6 room Dutch Col. with additional enclosed sp. pch. and sun parlor; 66 ft. frontage; price, $18,500; and 8 room brick home on 100 ft. lot; 2 car garage; both bldgs. have 2 baths and extra lav. and H. W. heat; $25,500; splendid place; open for insp. Fri., Sat., and Sun. MR. KLEIN, Dear. 3905.

ONLY $400—EASY TERMS.

LARGE LOT, 60X300 FT.

EQUAL TO 5¼CITY LOTS; convenient to suburban station at Northbrook; ideal summer train with low monthly fare; fine location for a suburban homesite as well as

RAPID INVESTMENT.

as values are increasing daily; terms $100 cash, $10 monthly. To see this address T Y 559, Tribune.

FINELY WOODED LOT 75X150 FEET.

Price $30 per front foot; terms, $450 cash, $35 monthly; located in a beautifully wooded part of DEERFIELD, 30 min. from loop, by auto to lake; restrictions in this district. This is a real bargain. Act quick. Address Z 1 Tribune.

EXCEPTIONAL BUY.

For Sale—Wilmette—Attractive 6 rm. home. Splendid location, near park; 3 good bedrms.; beautiful yard, landscaped and wooded; a real bargain at $16,000.

R. M. JOHNSTON & CO.,
Opposite L. Terminal. Phone Wilmette 68.

CHOICE N. SHORE CORNER

APARTMENT SITE

on Sheridan-rd., large enough for 24 to 30 apts., 1 blk. from lake. Price reduced to $37,500 in order to sell at once.

W. PRIDMORE,
139 N. Clark-st. Central 1212.

FOR SALE—HOUSE BEAUTIFUL

acre site on North Shore, located on good road, convenient to North Shore Electric station, including large electric fixtures; 8 rms.; location. Will sell beautiful acre site, 150x300, at $750; terms $300 cash, bal. $25 mo. Address Z 5 420, Tribune.

FOR SALE—HOMES ON N. SHORE. MRS. PRIDMORE, 918 Sheridan-rd. Evans. 4962.

REAL ESTATE—SUBURBAN—N. W.

DES PLAINES BARGAINS.

All homes offered below are on wide lots; paved streets; all other improvements in; close to station, high school; grade school.

Large 6 room, all-stone English cottage bungalow overlooking landscaped ground of finest home in Des Plaines; delightfully planned and beautifully finished; price $8,500; cash $1,500; monthly $75.

New, stucco bungalow; 5 rms., bath; beautifully decorated; garage; lot 45x186; 11 new homes in this blk.; closely priced for quick sale; $10,300, terms.

New 5 rm. bungalow; pleasing exterior, of wide siding; floors; modern; gas fire; Garland pipe furnace; full basement; finish walnut and enamel; between new homes; $8,500; $1,500 cash; $1,300; monthly $65.

L. PLEW & CO.,
Office open Sundays. 676 Lee-st.

FORE!
LOOK OUT FOR PARK RIDGE.

Beautiful homesites, 50x150, wooded, $595.

Walking distance from club, station, schools, stores and churches.

Address P 135, Tribune.

PARK RIDGE.
MAGNIFICENT TREES.
50X150, $485.
$100 CASH, $10 MO.

Excellent location; sewer, gas, electric, cement walks. Deal with owners. Address N 434, Tribune.

DO YOU LIKE TO PAY RENT?

$250 cash will start you on beautiful 50 ft. homesite in restricted district of Park Ridge. We will help finance building. Price includes improvements and int. N. W. R. R. trans. Y or further details address Z A 67, Tribune.

FOR SALE—SPLENDID BUSINESS CORner; rapid coming district; terms easy. Bargain now; no agents. No triflers. Address T Y 497, Tribune.

FOR SALE—TWO CHOICE BUSINESS LOTS; coming district; great oppor.; exc. invest.; also choice res.; easy terms. No agents. Address T Y 553, Tribune.

FOR SALE—PARK RIDGE HOME AT SACrifice; must sell our 6 room home, h. w. heat, near station and school, 2 yrs. old; $10,000; $4,000 cash. Address X A 152, Tribune.

REAL ESTATE—SUBURBAN—WEST.

RIVERSIDE.

Have 3 lots improved and paid; worth $2,000; will sell for $1,600 each, half cash; 1 block from sta. 715, Riverside, Ill.

ELMHURST ACREAGE.

3 acres, $2,500; 5 acres, $4,250; 4 acres, $3,850; adjoining Lake-st.; terms to suit. Address Z E 259, Tribune.

FOR SALE—6 RM. FRAME WITH BATH and sun porch, concrete basement, laundry, stm. htg., elec. and gas, water; price $6,000; easy terms. Owner, phone Melrose Park 2037, or 3450. Address S E 574, Tribune.

FOR SALE—WHEATON AND GLEN ELLYN SUBURBAN HOMES. GEO. C. NEWBURY & CO., 6 E. Dearborn-st.

FOR SALE—SIXTH AND GROVE-AV. NEW, 6 rm. new brick bungalow; lot 35x132; $6,500; terms. Owner, Cummins 0085.

REAL ESTATE—SUBURBAN—WEST.

DOWNERS GROVE

LARGE 60 FT. LOTS
$600.

$900 CASH; $10 PER MONTH.

Old trees; rolling country; property south and adjoining Fairview-av. C. & A. G. Sta. at Downers Grove. By auto Ogden-av. to Fairview-av.

Sewer, water, gas, electricity in and paid for; many homes built and being built on this property; we build to suit and finance.

Office at Fairview station, C. B. & Q. Open Sundays. Write, phone or call

E. R. HAASE & CO.
ESTABLISHED 37 YEARS.
77 W. WASHINGTON-ST. CENT. 7841

MAYWOOD

HIGH GRADE BRICK BUNGALOWS

See these beautiful new brick bungalows in restricted and convenient MAYWOOD subdivision, 14 miles from best transportation. Ready for immediate occupancy, 5 and 6 rms. Varied and attractive designs. Superior construction. 40 ft. lots, paved street. Price $9,150 and up.

$1,000 CASH.

Take Aurora & Elgin train to 17th-av. and go 2 blks. south. By auto: Washington-blvd. or Lake-st. to 17th-av. Open for inspection.

F. C. PILGRIM & CO.,
5637 W. Lake-st. Aust. 1680; O. P. 380.
CLOSED HOLIDAYS.

GIVE US AN OFFER.

OWNER LEAVING CITY BY AUGUST 1ST, MUST SELL 8 ROOM FRAME HOUSE ON 377x125 feet in good location, oak floors and trim; everything modern; every room just decorated. Will consider any reasonable offer.

Office, Oak Park-blvd., opp. "Q" Station. Phone Berwyn 525.

The Carroll L. Bragg Org.

LA GRANGE COLONIAL.

Finest south side location, lot 70x150; very large liv. room with 3 splendid exposures; private screened porch; ir. doors to din. room; extra lav. on 1st floor; bkfst. porch; 4 large bdrms.; tile bath; best of plumbing; h. w. heat; a real bargain; price, $16,500.

HENRY A. MILLER, Realtor,
Br. Of. opp. Stone-av. Sta. Ph. L. G. 2206.

DOWNERS GROVE.
ACRE CHICKEN FARM, ONLY $1,500.

New big 3 room house, near Ogden-av. highway, short walk to suburban station. Buyer must have $450 cash. If interested, small monthly terms on balance. Can show any evening. Address T T 489, Tribune.

BEAUT. SUBURBAN HOME.

Bungalow type; rooms glazed bkfst. porch; white enameled kitchen; large fireplace; 2 car garage; all h. w. heated; built for lifetime home on large, beautifully wooded lot in Chicago's rapidly growing suburb; $3,000, bal. terms.

HENRY E. MILNES,
186 W. Maple-av., Downers Grove. Ph. 731R.

HINSDALE.

Stately brick residence on corner lot 120x160, 2 blocks from depot; 2 fireplaces, h. w. heat; large brick garage, beautiful grounds; complete in every respect; very desirable and attractive home; terms and price right.

HENRY A. MILLER, Realtor,
Br. Of. N. of Hinsdale depot. Ph. Hins. 56.

MY 3 ROOM HOUSE AT LOMBARD, $1,250.

$350 cash; size of lot 65x175 ft.; water, streets, gas and elec. paid for; electric train every 15 minutes to loop. This is a real bargain and a opportunity for a working man and family.

Terms $25 monthly. For information address F G 272, Tribune.

$50 CASH.
WOODED ACRES.

Come out this week and pick out one at Downers; all wooded; nearly all heavily wooded, with old oak and maple trees; 5 minutes' walk to depot. Price as low as $500 and small monthly payments. ONLY ONE TO EACH BUYER. Address Y A 104, Tribune.

FOR SALE — BUILDERS—INVESTORS—ATtention—We own and control 100 30 ft. lots in Berwyn, on paved streets; city water and sidewalks in; only 5 blks. from Douglas Pk. "L"; ripe for building. Price, $800 each. 1-3 cash, bal. 1% mo. Owner, 1417 S. Austin-blvd., Cicero.

MILLER & HOPKINS.
5646 W. Division. Austin 0037.
5302 W. Division. Austin 4252.

RIVERSIDE HOMES.

3 room brick bungalow	$ 8,700
5 room story and half	9,000
6 room brick, 2 bedrooms	9,500
7 room frame 4 bedrooms	11,500
7 room brick, fireplace, garage	14,000
7 room brick colonial	32,000

THE CARROLL C. BRAGG ORGANIZATION.
Office, 71 Riverside.

FOR SALE—A LOVELY COUNTRY HOME, the finest on the Fox river; only 46 miles from Chicago; 6 acres of land with 400 ft. of river frontage; grounds well wooded; beautiful house, bldg. during year through the house; ideal for home, club, summer resort, or school; reas. terms. ALEX STEWART, Charles, Ill. Phone Main-S. 64 Illinois-st.

BEAUTIFUL WOODED ACS.

adjoining Downers Grove; on Burlington R. R. close to depot; will sell on terms to suit on small payment down and small monthly payments. This land lies high and dry; within 40 min. walking place for a real country home. Write at once. Address Y A 103, Tribune.

ONE ACRE, $500.

Small cash payment, bal. $5 per mo. Located on C. & A. G. E. R. R. suburb, Downers Grove. This land lies very good. Will build for reliable party on easy terms. Write Paul A. Sherman, 6211 S. Troy-st. Republic 4995.

HALF ACRE, $50 CASH,

Facing Hinsdale Golf club on Ogden-av. 40 min. from loop by C. B. & Q. electric trains; beam, shade trees, with water, sidewalks, gas and elec. paid for; this is a real bargain. Terms, $10 mo. Address S Y 158, Tribune.

HINSDALE.

New 5 rm. Queen Anne bung. on 50 ft. lot; 3 blks. from station; 2 car garage; exceptional bargain at $7,500; $1,000 cash.

CARROLL L. BRAGG ORGANIZATION.
Office, 71 Riverside. Riv. 607.

WHEATON HOME, $6,800.

Good 6 rm. house; 3 bedrms.; modern; choice location; near city park, schools, churches, stores, and main depots; a bargain at $6,800; easy terms. HARRELL & ALLMART, INC., Wheaton, Ill. Ph. 805-804

FOR SALE—ATTRACTIVE WELL BUILT home; let me show you the best value in 5-6 rm. homes in Elmhurst; they are honestly built, have all conveniences, ideal location, do not buy until you see them. Our prices will surprise you. Call, write or phone Edw. F. Cooke, 134 N. York-st. Elmhurst. Ph. 2.

New Modern Bungalow.

Will sacrifice for $6,500 my modern Bungalow located at 1802 S. 15th-av., Maywood, on large lot; electric; artistic; modern in every respect; leaving city, must sell; shown by appointment between 2 to 5 p. m. today and this Sunday.

Glen Ellyn Special, $6,000.

Good 7 rm. home; large ground. 132x300; abundance of fruit, shrubs, flowers; 2 blks. to stations; excel. value; only $6,000; terms. HARRELL & ALLMART, INC., 526 Crescent-blvd., Ph. Glen Ellyn 280.

FOR SALE—A PAYING GAS STATION; CONcession sand, dance hall; completely stocked; also include new 6 rm. bungalow all on big lot on Roosevelt-rd.; ¼ hour from Chicago. Price very quick sale at $5,500. Address A. C. HOY, 166 W. Jackson-blvd. State 6044.

BRICK BUNGALOW, $7,600.

5 rms.; wire cut brick and Kellastone; tile bathroom; vestry, fireplace; furnace fit, lot 66 ft. wide; one car garage; in wooded section of OLD ELLYN. Come out today.

L. M. BLOCH CO., 447 Main-st., Glen Ellyn.

4 RM., $3,975.

$400 cash, $45 mo., inc. int., will buy my home; hdwd. firs.; bathrm. complete; walls decorated; gas, elec. and water; close to sta., 38 min. Loop. Address X A 138, Tribune.

WESTERN SPRINGS.

2 lots on state highway facing forest preserve; 4 blocks from station; 3 blks. from school; $450 each. Terms to reapons. buyers. Address S X 306. Tribune.

FOR SALE—IDEAL WHEATON 7 R., H. W. ht. home (5 bedrms.), sleeping porches, shrubs, garden, henhse., ¾ acre; close trans.; $11,500, priced red. today, makes this a rare home investment. See Beaton, 135 E. Front-st., Wheaton. Phone 275.

FOR SALE—A NICE SUBURBAN HOME, in Downers Grove, lot 75x132; has paved st., with all assessment paid; 3 car fare and small fruit; price very reasonable and terms; transportation 1 block. Downers Grove, Ill.

FOR SALE—ATTRACTIVE NEW BRICK bung.; Anne Hathaway; 4 chambers, tile bath, shower, latest features in plumbing and hot water heat, birch floors; ready for you; open for inspection 3326 Bast-st.; Berwyn. M. M. Hitchcock, Berwyn. Ph. 517 or 566.

SELLING AT RIVERSIDE.

5 rm. bung., $8,750; only $1,000 cash. To close estate, three 50 ft. lots for $4,800, half cash. All improvements paid.

R. H. POTTER & CO., Riverside.

$1,000 DOWN.

5 rm. frame bungalow; modern; desirable location; close to C. & N. W. Elmhurst sta. Address Y E 900, Tribune.

FOR SALE—NEW BUNGALOW, NEAR Lincoln Park; water, gas, sewer all in; 250; price $4,750; $500 cash, bal. mo. Address Z P 151, Tribune.

FOR SALE — OWNER NEEDS LARGER house; will sacrifice beautiful modern 7 rm. home; 3 blks. to depot; cash and terms. Phone Lombard 74-R.

BEAUTIFUL RIVERSIDE.

50x205 ft., most beautiful lot in Riverside. Rand. 0357. HARVEY.

FOR SALE—HIGH GRADE 4 AND 5 RMS. modern bungalows; $1,500 down; $50 per mo. includ. interest. Phone POSDAL, Rondout 6128.

FOR SALE—CENTRALLY LOCATED 50X160 Lombard lot; 3 blocks to Aurora-Elgin. Northwestern and business center; $650; easy terms. Owner, Cummins 0085.

REAL ESTATE—ACRE PROPERTY.

FOR SALE—RIPE ACRE BARGAINS. FLOSSMOOR.

136 beautiful acres partly wooded, only 4 blocks from Flossmoor Park, bounded by Flossmoor Golf club on west, concrete plaza highway and Vollmer-rd. on south. A snap at $800 an acre.

HOMEWOOD.

100 acres at $650 adjoining Barrister Dixmoor Golf club; short walk to I. C. R. R. CALUMET.

140 acres adjacent to Calumet Golf club, 8 blocks I. C. R. R. depot. Good investment at $475.

MATTESON.

82 acres only 1 block from Richton I. C. R. R. depot, $375 for quick sale.

We have a total of 1,450 acres, ripe for subdividing all sizes, contract which can be delivered on reasonable terms at the right price. Co-operation of brokers invited.

COWING BROS., Homewood, Ill. Ph. 135.

ACREAGE INVESTMENT.

118 acres on Milwaukee-av.; must sacrifice for less than ½ price asked on surrounding acres; bound to realize handsome profit; out of town owner; terms. Act quick; best bargain this year.

THE McLANE CO.,
525 4th-st. End of L. Wilmette 500.

ACREAGE INVESTMENT.

112 acres with good improvements. Rowers, fields, homes, concrete road front; frontage; main artery to lakes; location for golf, filling station, gardens, poultry or smaller farms; must sell and make up an offer.

OWNER, Box 281, Waukegan, Ill.

DOUBLE YOUR MONEY

by buying 40 acres ripe for subdivision; near new Illinois Central shops; 1 mile south of plant, within city limits South Chicago; cooperation of brokers wanted. Apply for price.

WM. LUDMORE, 1330 N. Clark-st. Superior 1212.

FOR SALE—NORTH OF LIBERTYVILLE ON cement; 3 acre tracts and larger; high; rolling with creek; $350 to $650 acre; terms. Address P 125, Tribune.

FOR SALE—ACRES AT FLOSSMOOR.

HARRY C. McCARTNEY,
Central 3452. 77 W. Washington

REAL ESTATE—OTHER CITIES.

FOR SALE—AT HARTFORD, MICH., 8 RM. house, bath, running water, electricity, 50 ft. of screen porches; 1 acre of land planted, with potatoes, corn, berries, grapes, cherries and pears; 2 blocks to good fishing river; 3 blks. to R. R. depot; good schools, churches, and stores. 10 live town, near main highway; 115 miles from Chicago. Address P 150, Tribune.

FOR SALE—INCOME PAYING 10 PER CT.; $500,000 income properties. Will consider farm lands, clear of incumbrance, for one-half or two-thirds. Give definite description and location when answering. Address OBVILLE R. LAMB, 1003 Walnut-st., Kansas City, Mo.

REAL ESTATE—SUMMER RESORTS.

LAKE GENEVA

For a genuine scenic thrill, auto over our picturesque Lake Shore-dr. close to the water's edge. Most beautiful East Shore of Williams Bay now known as

CEDAR POINT PARK.

Over one mile of magnificent water front, with every lot overlooking the lake; walking distance from railroad depot, terminal and shopping center; main auto highway route 36 adjoining the property; graveled driveways and wide water streets; entirely, telephone service, immense water parks with large piers where all lake steamers stop en route; small down payment; easy terms. For further information address CEDAR POINT PARK CO., 2865 N. Clark-st., Chicago.

FOR SALE—LAKE GENEVA, WIS., THE wonder lake and seat of year around sports; summer: fishing, sailing, boating, bathing, golf, tennis, horseback riding, etc.; winter: ice boating, sail skating, fishing through the ice, home racing on ice, skating, tobogganing, etc. Beau. new Italian villa, 12 rms., and 4 baths, city water, telephone, elec. light and power, private sewage disposal plant; heated built for all yr. occupancy. Positively best buy on Lake Geneva. Immediately only $18,000. John J. Mitchell. Buy now, great bargain. ESTELLE E. HALL, "Shadow Hill," Lake Geneva. Tel. Lake Geneva 91.

CEDAR POINT PARK.

Cedar Lake, Ind., where you can relax and take real comfort away from the smoke and heat of the city; only 39 miles from Chicago, in the restricted Dunes district; fine for boating, bathing, fishing off a 450 ft. pier. Perfect sanitation. Stone road. 300 ft. water front lots for property owners only. Limited to only wells. Wooded lots of all sizes and prices. Salesmen on duty every day. Gentiles. Auto route. Booklet free. Terms easy. The Cedar Lake Realty Co., 115 S. Dearborn. Randolph 4252.

FOR SALE—16½ ACRE PLOT NEAR MARInette, bounded by Green bay and Little River; three furnished cottages, electric lights, city water, cement walks, 2 docks, creek and lagoons; 12 acres of woods, 2 acre orchard. $5,500 if sold immediately. Ideal for business man's estate or summer resort development; this beautiful place is easily worth $20,000 but will sell now for $16,000. Write the owner Dr. T. R. Michaelis, Marinette, Wis.

Country Sum. Home, $5,000.

Completely furnished, 12 miles from Escanaba, Mich., on beautiful waters of Green Bay; large lot, beautifully wooded; suitable caretaker's house; two car garage; fine house; three acres of lake frontage; good boating; fishing; this paves road to property; drive from Chicago; can take immediate possession. Harg P. Bourke, Escanaba, Mich.

HIGHLAND LAKE, ILL.

(Formerly Taylor Lake.) Beaut. 50 ft. lots, restricted; all improvements in; 1 hour ride on St. Paul R. R., or drive out Route 21, concrete rd., through Gray's Lake; price, $350 and up. Inquire of owner, Macfarlane, 1626 First Natl. Bank Bldg., Kan. 5080, or H. Drummond, Highland Lake, Ill.

FOR SALE—A VERY DESIRABLE 6 RM. home on the shores of Fox Lake; cement basement, electric lights, 2 large porches, garage, and rowboat; lot 83x310, lake frontage. This house is furnished and makes an ideal home for summer or winter use. FRANK KOCAREK, 1600 S. Ashland-av. Canal 0393.

DIAMOND LAKE, AREA

Diamond lake and Hiawatha Lodges; most beautiful lakes in very high lake summer resorts in N. Ill. Comm. clubhouse and other nice features. Caucasians only. Lots $125 to $325 each. Write for booklet. VACEK BROS. 1751 W. 47th-st., Chicago.

IDEAL SUMMER HOME AT CHAPEL HILL COUNTRY CLUB, WHEATON, ILL.

8 rooms, bath, garage, gas, elec.; beaut. grounds; $10,000 cash. Also 5 rooms, furn., and garage for rent with privilege of buying; private; Gentiles. W. L. Howell, McHenry, Ill.

PRETTY SUMMER HOME

With 250 to 400 ft. beautiful grounds and lake frontage; different from the ordinary; look it over; correspondence invited. D. Kerr, S. W. Shore, Lake Marie, Antioch, Ill. Phone 151-M.

COME TO CAMP LAKE.

Wonderful wooded lake front lots; fine fishing and bathing; only 60 miles from Chicago; good roads or Soo line; depot near; cheap; today $350 and up. Camp Lake Subdivision, Camp Lake, Wis. Phone 226.

GAGE LAKE.

Lots in Idlewild subdivision, 40 miles from city; good swimming beach, boating and fishing; low prices and easy terms.

VENDLEY & CO.,
6146 W. 22d-st. Cicero. Clyde 910.

NO. WISCONSIN RESORT.

Lake property for sale, especially priced for July 4 to 14. M. A. STOCKLEY, Winnetka, Ill. Ph. Winnetka 222. Address after July 1, Pelican Lake, Wis.

FOR SALE—SUMMER HOME, UPPER Muskeran Lake, Wisconsin; excellent beach, boating, swimming; 7 rooms; kitchen lower; 5 rooms, 2 baths upper; electric light, boat, boathouse. Evinrude motor; 2 cows; 2 acres; excellent trans.; $6,000. M. A. St. P. R. R. Phone Dearborn 6731. Particulars.

FOR SALE—SUMMER HOME; SELL AT ONCE, number of very fine summer resort lots, on beaut. spring fed lake only 26 miles from Chicago; city water, gas, elec. and other improvements. Prices and terms very reasonable. Inquire A. E. KIMBALL, Wauconda, Ill.

FOR SALE—RESORT HOTEL; 20 ROOMS; nice, lt. and gas w., garage; on ridge overlooking Lake Michigan, nr. Edgewater club, Ind. Jos. Jongeward, Michigan City, Ind. Phone 8t. Jo. 1122.

FOR SALE—BEAUT. FUR. BUNGALOW; 5 rms.; no modern every way; ideal location on Fox river; 2 car garage; large wooded lot; $6,000. Drug store or write P. O. Box 163 Cary, Ill.

FOR SALE—DAIRY FARM AND 83 A. on Lake Geneva-rd.; ripe for subdivision or golf course or camp site. Owner, 508 Commonwealth-av., Glencoe.

FOR SALE—WISCONSIN LAKE FRONTAGE in large or small tracts; reasonable price and terms. Soo Line Immigration Agent, 112 W. Adams.

FOR SALE—COTTAGE, 5 RMS., LARGE screened; Silver Lake, Bass Lake, Ind.; 2 blks. to beach and board walk; $250 ft. Lake Mich. Wm. Luscombe, care of Water Co., Gary, Ind.

FOR SALE or REAUT. 7 RM. COTTAGE, Chrm. Lake. Genoa City on Soo. Short auto party on grounds. B. STEIN, 1655 W. Madison.

FOR SALE—RESIDENCE LOTS ON FOX Lake, Ill. 50x135 (Rose Island Sub.); $600 to $900 cash or terms. J. B. SIMONEK, Investor.

FOR SALE—IDEAL SUMMER HOME LOTS and cottages, wooded; north shore Fox Lake; 2 blks. to good beach. Apply at Hennessey & Co.; 1115 Argyle-st., Edgw. 1068.

FOR SALE—NORTHERN WISCONSIN LAKE front lots; $100 and up; priced right for quick sale. STOCKLEY, 308 Birch-st., Winnetka, Ill. Winnetka 826.

FOR SALE—BEAUTIFUL LOT ON LAKE Michigan, 1 hour's ride from Chicago by train or auto. Miller, Indiana, dunes

BUSINESS CHANCES.

RESTAURANT MAN.

...ecting business block in South ...t, at a very busy spot. 5th WOND... be leased for 10-15 years for di... place or restaurant. ...ienced call MRS. CASEY for ... about this rare opportunity. ...

...D. JONAS, REAL ESTATE, ...W. Washington. State 4891-4892.

...SE—WOODLAWN, 24 RMS., ... income $4,500 per mo. bldg. ... which 2 are completely furn. ... can be purchased; only $6,000. ... Address X L 78, Tribune.

...NG HOUSE—48 ROOMS, 30 FU... avail. in fall; best corner ... 2 blocks west of Wilson-av. ... ner in nearby all rent. ... one bus.; best offer. 11 S. Horne...

...NG HOUSE — 11 RMS.; 3 CA... big class South Side L. C... come $350, rent $135; price $2... Drexel 0033.

...SE.—32 RMS., NR. LINC. PK.; ... rent $250; 5-yr. lease; only $6... 900 N. Clark. Rm. 316. Sup. 1097.

...NG HOUSE, 10 ROOMS, IN... rent; year lease; rent $70; price ... Call Haymarket 5878.

...S AND CLEANERS STORE. ... location; well equipped; quick ... cheap. 11030 S. Michig... 4433.

...ON MANAGERS—EXPERIENCE ...rs of exceptional sales ability, ... sales rights; territory allotted ...; cash business; no overhead; ...ent; references required. INTER... CORPORATION, 509-12. 141 ... ton, Mass.

...ALE—UP TO DATE KODAK FIN... all Order Business with Portrai... at some $1,000; owner must ... in well known manufacturing ... $4,000 will handle; owner ... box 019 S. Litchfield. Tri...

...DY BUY FOR COUP...

...1,600 cash; delicatessen, corne... rear; very reas. rent; widow ... no dealers. 2240 Farragut.

...BLDG. AND CORNER LOT... Bargain; growing grocery and ... School-st. Owner on premises.

...ART SHOP AND PICTURE FR... full equip. 1109 Stevens Bldg.

...CLASS ITALIAN RESTAU... big business. 1714 W. Madiso...

BUSINESS CHANCES WANTED.

...PACTURING SALES AGENT, lo... the St. James Bldg., New York ... basis of the house furnishing ... market, seeks connection with ... or on commission basis; has ... unity to establish connection ... operator. Address A S 23, Tribune.

BUSINESS SERVICE.

...OFFICE AND SALES FORCE. W... you? 30 S. Dearborn-st., Ra...

...RE AND OFFICE FIXTURE...

...ffice Furniture Sale

...loads purchased from one of the ...bers in the country, now on sale ... 30c on the dollar.

...equipment of the finest and mo... consisting of desks, chairs, filing ...tables, sales and visible ... needed for an up to date office ...ibition on our show floors.

...ABC FACTORS, INC.
...W. Madison. Monroe 3...

...NGERIE EQUIPMENT ...tock; silver gray finish; pres... will sell at any price. ...

...AC. LEDERER, INC., ...W. Madison. Monroe 3...

...ULIUS BENDER, INC., ...901-915 W. MADISON-ST. ...stock of new and used ... fixtures of every description. ...special listings to you. ...RTITIONS—RAILING ...stock ready for delivery. HUM... MFG. ...4511 W. Grand. Belmont ...FOUNTAINS, BACK BARS, ...ball cases, tables, chairs, ... C.; new or used. CHAS. BENDER ... Wells-st.

...WHEN ALL STEEL LETTER FI... new, $25, each while they last. ... JAC. LEDERER, INC. ...W. Madison. Monroe 3...

...STEEL LETTER FILES, 2-5-3 DR... gany files, $25; transfer files, ... per drawer; steel, $2.50 per dr... $2.25; safes, desks.

...INTED NEW AND REBUILT ...nt and Linecroom Equipment ... 1200 W. 35TH-ST.

...REALLY LOW PRICES ON ... desks, ... STANDARD STORE FIXTURE CO. ... 1-3 S. MADISON-ST.

...BROOM OUTFIT COMPLETE— ...re stock, tables, chairs, seas... fix. Inv. $700. 5 State-s...

...E FLAT TOP DESKS, $63.50; ... to match, $6.50 and $8. ... LOWE & CO., 406 E. Dearborn

...ICAL TYPE OFFICE DESKS, ... 121-127 S. Halsted-st.

...Store fixtures. Lowest prices. ...LETE STOCK, SUIT AND MIL... outfits, at less than sacrifice ... fixture Co., 1512-16 S. Wabash.

...OFFICE FURNITURE, NEW ... ...ICE TYPEWRITER CO., ...EATH DESK CO., 172 W. Lake-st.

...SHOP AND BARBERS' FIXTU... and chairs; easy terms. ...14 N. Wells-st. Ph. Diversey 80...

...FURNITURE NEW AND ... MONROE-ST. KINNEBE... ...07 S. Dearborn-st. Harrison 8...

...CIGAR WALL AND VAULT C... 2 S. Dearborn-st. Ra...

...AND MAHOGANY OFFICE ... SPITZER'S, 173 W. Lake...

SAFES.

...S AND VAULT DOORS. ALL DESC... bought and sold. Highest prices ... SAFE CO. 172 W. Lake-st.

...E STOCK SECOND HAND SAFES ... ...ES CO., 2232 S. Wabash-av. ...ball-Martin Safe Co. Tel. 328-2...

...—NEW AND USED; SPECIAL PR... ...ES CO., 2232 S. Wabash-av.

...GE FILING SAFES; ALSO ... ...ll size safes. 173 W. Lake-st.

JEWELRY, WATCHES, ETC.

...TICKETS AND DIAMONDS BOU... cash; also old gold, silver, pla... ...jewelry, gold teeth. Elgin and ...watches, $5 up. Big bargains in ... and ladies' wrist watches at ... Saturday $12.50. Jewelers Exch... 902 S. Dearborn Bldg. 32 N. State-st. ...en 8905.

...% FULL VALUE PAID ... cash for diamonds, pearls, platin... ...own tickets, watches, broken ... Jewelry Buyers, 24 N. State-st. Rm. 1318, near Randolph.

...MORE FOR DIAMONDS and PAL... ...d old gold and silver. ...liance Bldg., 32 N. State-st.

...TICKETS BOUGHT. ALSO ... silver, platinum, diamonds; best ... confidential. 2 S. Clark-st.

INSTRUCTION.

...PLAYING IN 20 LESSONS FOR B... ...esser's Schools, 20 E. Jackson, ... 2204 Evanston. Wilson 6... ...Milwaukee 4757 Madison, 718 W. ...H LESSONS BY YOUNG MAN ... ...ed from Paris. Exclusive method ... ...on for advanced pupils. 3753 ...av., evenings.

...TZ SCHOOL OF LANGUAGES. ... languages. Native teachers. ...rium, 54 E. Congress-st. Harr...

...FRENCH BY MR. DUCS METH... S. State-st., r. 1102. Harr. 4...

BOATS, YACHTS, ETC.

...GO'S PERMANENT BOAT SHOW— ...ats on display; complete stock ... Johnson row boat motor ... new and used motors. ...HUBBARD H. ERICKSON & CO. ...STERN-AV.

...SALE—"KID SISTER" 32' CA... ...alps, 6, 65 h. p. speed 14 mi. ... of Jack. Pr. Porch. 2035 or Dea...

...LUE MOTOR BOATS & 2nd-HAN... ...& 6th-st. Ph. Drexel 5404.

...CRUISER FULLY EQUIPPED ... or car as part. Ph. Rav. 9020.

...RTER AND EXCHANGE.

...$870 EQUITY IN WESTFIELD ... ...ood; want good roadster. Add... 24. Tribune.

...LAKEWOOD, MICH., FOR ... ...ll exchange for Chicago ... ...Address P 197, Tribune.

...TRADE 2 LOTS WORTH $1,500 ... or farm. Address P 310, Tribune.

SEWING MACHINES.

...OR CREDIT — SINGER ELECTR... ...$20. Singer cabinets, $25; ... ...ds. 15; Singer box type, $5. ... sewing machines with attachm... machines look like new. Absol... machine in this sale. Open ... delivery. Cash or credit. ...-st Victory 0420

...DROP HEAD CAB. STYLE ... ...AGE. 3056 Madison. FOLEY.

MUSICAL AND DRAMATIC.

...ED — TENOR FOR CATHO... ...Catholic preferred. Address ... Tribune.

...TO SUBLET—VIOLIN TEACH... ...time, fall term. Albany Park; ... Address Y C 225, Tribune.

AUCTION SALES.

...& SEVERNS CO., ...Wabash-av. General Auctione... ...ments. General household ... ...Harrison 3777

...LINDENBLOOM, 1215 S. ST... ...household goods ... ...Kenwood 5750.

AUTOMOBILES—GASOLINE.

Bird-Sykes

21 YEARS ON MICH.-AV.
2301 MICHIGAN-AV.
Paige and Jewett

The Things You Can't See We Guarantee

Every "Bird-Sykes Rebuilt" car is ...ested by the Chicago Automo... Trade Association Testing Labo... and certified as to mechanical ...ndition and performance before we ...ffer it to you.

Tested and Approved.

...ake Touring "6-66" ..... $ 975
...ssex Coupe 4 Passenger 1,075
...ssex Touring, 5 Passenger 725
...ake "22 Sport (4 Pass.) "6-66," class ...
...ssex Super Special Sedan 1,250
...ake Brougham Coupe, "6-36" 1,375
...ake Sedan, "6-66" 1,550
...ake Sport, "6-70" 1,075

Other Guaranteed Cars.

...uick "24 5 Pass. Tour., like new...$1,150
...uick Coach, overhd., etc. 575
...aige 6-46 light 6, touring, 5 p. 475
...aige "47 Touring, roomy 7 pass.... 475
...ee Sedan, '23, 40,346; save $1,000.. 1,250
...ppersteen Touring 450
...ppersteen Sedan 600
...akland '22 Touring 575

Other Bargains.

...sburn '21 Touring ..... $ 225
...ort '20 Touring Car, Pass. 400
...Old small 8, '22 Sport, exc. mech.... 550
...rmon '22 Touring, excellent 975
...ort '20 Sedan, 6 cyl., 1st class 375
...ort '20 "40" mod. Sport 285
...Studebaker Spl. 6, '20 Coupe, overhld. 525

OPEN TODAY:
10:00 A. M. TO 5:30 P. M.
LIBERAL TERMS.
CALUMET 6060.
R. S. McALISTER, Mgr. Used Car Dept.

FRANKLIN

You'll long remember your vacation with a FRANKLIN as your companion.

FRANKLIN SERIES 9-B TOURING, 5 ...ass. In excellent mechanical condition, ...d upholstery good. Bumper, spot... mirror. A good buy at $400. Wire wheels, ...c. Drive it and then decide. $400.

FRANKLIN LATE 9-B TOURING. A most ...comfortable and easy riding 5 pass. car that ...ny family would be proud to own. Painted ...d upholstered black; tonneau and top ...Coach work most excellent. Has 5 wire ...heels, 3 excellent cord tires, bumper, clock, ...echanically A-1 condition. Tested-and-ready for any kind of a tour. $950.

FRANKLIN LATE 9-B SEDAN, 5 PASS. ...Newly painted in the most popular of ...Franklin colors; Belge body with black su... ...perfect chassis; interior like new. ...Mechanically first class—condition guar... ...teed. Has 5 wire wheels, 9 bumpers, 5 ...excellent cord tires, clock, etc. Buy ...this car and enjoy the comfort and economy ...that only Franklin offers. $1,350.

ONE-HALF CASH, BALANCE MONTHLY. OPEN HOLIDAYS AND SUNDAYS.

Franklin-Butler Motors

...251 Michigan-av. Victory 4210.
...2450 Broadway ..... Edgewater 7510.
...608 Grove-st., Evanston. Evanston 782.

HOLIDAY SPECIALS

COMBINED STOCK OF HIGH GRADE USED CARS
...three of the South Side's largest new car ...ers are closing out their stocks at a BIG ...SAVING.

...any automobiles are thoroughly rebuilt, ...refinished and carry a new car guarantee.

...1924 Hudson, 5 pass. sedan, spec. body.
...1924 Chandler Sedan, spec. body.
...1924 Jewett De Luxe Tour., 3,800 miles.
...1924 Hup sport tour., new.
...1924 Buick 6 tour., motor extras.
...1924 Buick 6 tour., new tires.
...1924 Jewett spec. tour., motor, cond.
...1923 Ford coupe, custom body.
...1923 Dodge tour., like new.
...1923 Dodge tour., motor extras.
...1923 Mitchell sedan, 5 pass.
...1923 Velie sport, snappy.
...1923 Velie sport, motor extras.
...1923 Olds sport, many extras.
...1923 Olds tour., new tires.
...1923 Dodge tour., new tires.
...1923 Chevrolet sedan, cheap.
...1923 Apperson touring, cheap.
...1923 Overland 6, perfect cond.
...1923 Chandler 7 passenger car.
...1923 Paige open sport, wire wheels.
...1923 Paige tour., new tires.
...1923 Paige sport, like new.
...1923 Dort tour., refinished.

...AND MANY OTHERS TO SELECT FROM.
1-3 Down, 12 Months to Pay.

No Brokerage Charge
WEST ENGLEWOOD
USED CAR MARKET,
6349-51-53-55 S. Ashland.

Stratford Motor Sales

Used Car Bargains
708-10 W. 63D-ST.

...ick '23 4-door Ford sedan..... $375
...Cadillac tour..... 650
...Hupmobile tour..... 375
...Ford coupe 225
...Columbia sedan 650
...Ford touring 225
...Studebaker sport 400
...Hudson coach 450
...Hupp 6 sedan 575
...Overland coupe 375
...Chevrolet coupe 225
...Chevrolet tour. 225
...Dodge tour. 375
...Maxwell tour. 225
...Maxwell sedan 275
...Chevrolet tour. 150
...Ford tour. 125
...Ford sedan 175

1-3 DOWN, BAL. 10 MOS.

Mortgage Foreclosure SALE.

THE FOLLOWING CARS WILL BE SOLD AT PUBLIC AUCTION TO THE HIGHEST BIDDERS, TERMS, CASH OR YOUR OLD CAR TRADED IN.
Every car sold with a 60 day guarantee.

Don't Miss This Sale.

EVERY CAR MUST BE DISPOSED OF.
1923 Late model Cadillac coupe.....$1,200
1923 Studebaker Big 6 coupe, like new 950
1923 Hupmobile tour., like new 600
1923 Buick sport, newly painted..... 650
1923 Buick sedan, very classy..... 300
1921 Mitchell 6 tour., good run..... 100

T. & W. LOAN CO.,
6534 Cottage Grove-av.
OPEN EVES. AND SUNDAY. MID. 6487.

REDUCED PRICES

Must Move These Cars to Make Room for New Cars.

...ord 1923 Sport $375
...ord 1920 Sedan 175
...ord 1922 Tour. 250
...ord 1921 Sport 275
...ord 1921 Super Special Sedan 400
...Essex Brougham Coupe, "6-36" 1,350
...Essex Sedan, "6-66" 1,375
...Essex Sport, "6-70" 1,550
...Essex Super Six Sedan 1,075

Other Guaranteed Cars.

...uick '24 5 Pass. Tour., like new...$1,150
...uick Coach, overhd., etc. 575
...aige 6-46 light 6, touring, 5 p. 475
...aige "47 Touring, roomy 7 pass.... 475
...ee Sedan, '23, 40,346; save $1,000.. 1,250
...ppersteen Touring 450
...ppersteen Sedan 600
...akland '22 Touring 575

Other Bargains.

...sburn '21 Touring ..... $ 225
...ort '20 Touring Car, Pass. 400
...Old small 8, '22 Sport, exc. mech.... 550
...rmon '22 Touring, excellent 975
...ort '20 Sedan, 6 cyl., 1st class 375
...ort '20 "40" mod. Sport 285
...Studebaker Spl. 6, '20 Coupe, overhld. 525

OPEN TODAY:
10:00 A. M. TO 5:30 P. M.
LIBERAL TERMS.
CALUMET 6060.
R. S. McALISTER, Mgr. Used Car Dept.

AUTOMOBILES—GASOLINE.

July Clearance Sale

25% OFF ON ALL OUR USED CARS

Come out and see them and you will drive one home. All bargains.

1924 HUPP SPORT TOUR. Driven about 3,500 miles; it is practically new.

1924 CHANDLER 5 PASS. CH. SEDAN. Disc wheels, 2 bumpers, etc.; famous Pikes Peak motor; driven about 3,700 miles; a rare bargain.

1924 MAXWELL GREEN SPORT TOUR; fully equipped; can't tell it from new.

1923 JEWETT SPORT TOUR. This car is a beauty and in perfect condition.

1924 MAXWELL CLUB COUPE, used as demonstrator; has many extras.

1922 JEWETT SPORT SEDAN. See this bargain and be convinced; a beauty.

1922 BUICK, 5 PASS. SPORT TOUR. This will make you a good automobile.

1923 DODGE TOUR.; has class side enclosure; mechanically perfect.

1922 HUPP TOUR., all rebuilt, like brand new; a real buy; see it.

1920 CADILLAC 7 PASS. TOUR; repainted and overhauled; will stand any test.

1922 CHEVROLET SEDAN in A1 cond; has full equipment and good tires.

1921 FRANKLIN SEDAN. Here is a car that you will like; bargain.

1922 MAXWELL TOUR. Carries many extras; used very little, is like new.

1923 STAR TOUR. A real good light car, at the right price.

Every one of the above cars has been overhauled and refinished like new.

If you are in the market for a car see us and you will buy one as we mean to sell all of the 75 used cars that we have on hand in this clearance sale.

TERMS ARRANGED TO SUIT YOU.
OPEN EVENINGS AND SUNDAYS

HANNION AUTO SALES,
5349-51 S. ASHLAND AV.
"If you see us you will save money"

JORDAN UPTOWN DEALERS

JORDAN BROUGHAM,
1922 MODEL.

This very high grade, easy riding car has the appearance of being new. It has been refinished a beautiful midnight blue; all nickeled parts renickeled; it has 4 brand new Goodyear cord tires; fully equipped with accessories; it carries a new car guar.; price low at $1,350.

Buick Coupe, 1923, 4 Pass.

This car is as good as new; refinished a beaut. maroon; all nickel renickeled; and being fully equipped it represents the best buy that can be made in a Buick that has been used; mech. it is 100%; don't fail to see it because it won't be there long at our price of $1,350.

Buick '23 Tour. Sedan.

Put a brand new car alongside of this one and you could not tell the difference; no detail was overlooked in placing this car in 100% condition in every way; it is a very good car that can be bought at a great saving for our price is low. $1,350.

Jordan Tour., 1922.

This high grade, economical, 5 pass. touring car has been completely gone over and mechanical work was not spared; 5 exc. cord tires; also fully equipped with accessories; refinishing will be done in whatever color purchaser may choose; it carries a new car guarantee. priced at $1,000.

We also have a 1920 Buick coupe and a 1921 Hupmobile touring that need paint, but can be bought for $350 each. A price which is very cheap.

CORNELL MOTORS,
6111 Broadway, Sheldrake 4803.
OPEN FRIDAY, SATURDAY AND SUNDAY.

BUICKS

SPECIAL HOLIDAY SALE.

...1924 6 cyl. Tour., run 1,775 mi..$1,050
...1923 Spt. Rdstr., de luxe st..... 975
...1923 Spt. 4 pass, de luxe, disc whls 1,025
...1923 Sedan, 6 cyl., 5 pass., like new 1,275
...1923 Sedan, 4 cyl., 5 pass., 4 door 975

WILLS-STE CLAIRE.

Sedan, New (32 mi.) $785 off.

DODGE
...1923 type Bus. Coupe, almost new...$595
PAIGE
...1924 type 6-70 Spt. Sedan, run 5000 miles $1,875
PEERLESS
...1924 type 66 Sub. Sedan, 6,000 mi.$2,150
...1924 type 66 Spt. Phaeton, 6,000 mi 1,550
CADILLAC
...1922 type 59 Spt. Phaeton, extras..$1,050
FRANKLIN
...1923 type 4 door Sedan, type new.$1,495
...1919 type Rdst., fine shape 275
PACKARD
...1923 type sing. 6 Spt. Phaeton..... $1,595
...1923 type sing. 6 Sedan, 5 pass.... 2,285
...1922 type sing. 6 Sedan, 5 pass.... 1,275

...1923 type spe. spt. Sedan, prac. new.$2,750
...1922 type spec. spt. Phaeton, perf. 1,250
LINCOLN
...1923 type de luxe Tour., 7 pass., like wood, ... $1,685

FELZ MOTOR SALES,

1145 DIVERSEY. WELL. 7797-7802.

SPECIALS FOR 4TH OF JULY

Brand new Willys-Knight Coupe. Sedan. Big disc. Balloon tires, disc whls. Westinghouse shk. absorbers. $1,575
1922 Mercer Sport; rebuilt..... Bargain
1923 Packard Single 6 Tour.; a beauty. 1,975
1923 Kissel Sport; refinished; extras. 1,150
1924 Approved Tour.; perfect condition 775
1923 H. C. S. Sport; A1 shape..... 925
1923 Jordan Tour; refinished mahogany. 1,250
1923 Lexington Lark; like new throughout 875
1922 Studebaker Spec. 6 Sedan; ref.... 975
1923 Ford Touring; excellent cond.... 225
1923 Moon Touring; wonderful shape. 750
Terraplane Roadster; complete; rebuilt. 650
Packard Twin 6 Rdstr; A1 condition.. 250
Marmon Chummy Rdstr.; ref.; mech. perf. 575

MANY OTHERS TO SELECT FROM.

Eddie Meyer, Inc.,

2317 Michigan-av. Cal. 6867.
TRADES OR TERMS. OPEN TODAY.

The Motor Car Exchange

Main Entrance, 2216 S. Michigan-av.

...1922 Hupmobile, perfect cond.....$600
...1923 Paige 6S, good as new..... 895
...1922 5 pass. Buick, perfect cond..... 600
...1922 Studebaker special tour..... 450
...Cadillac 57, completely overhauled..... 625
...Hudson sport speedster, a real car..... 950
...These cars are in wonderful condition; mechanically, finish and tires the best. We invite your inspection.

MAIN ENTRANCE,
2216 S. MICHIGAN AV

JULY BARGAINS.

...Reo sedan, '24 5 pass., balloon tires, disc whls., Westinghouse shk. absorbers.$1,575
...Rickenbacker sedan, '24, 4 whl. brk.. 1,475
...Buick sedan, '24, 6 cyl., 5 pass., 4 brk. 1,575
...Hudson coach, '24, bln. tires, 6,000 mi. 1,175
...Hudson sedan, '23 perf. condition.. 1,325
...Buick sedan, '23, 6 cyl., like new.... 1,175
...Marmon tour., '21, maroon, wheels ... 975
...Essex coach, '23, motor perf., lots extr. 550
...Dodge coupe, '23, lots ex., perf. cond.. 725
...Buick tour., '22, 6 cyl., 5 pass., A1 con. 550
...Columbia tour., '22, motor rebuilt.... 385
...Chevrolet sedan, '23, like new..... 475
...Ford coupe, '22, 6,027,651..... 175
...Essex tour., '22 refinished, extras.... 385
...Mitchell coupe, '22, runs good..... 185
...Chevrolet tour., 1921, runs good..... 75

Moss Auto Sales,
TERMS OR TRADE. 6519 COTTAGE GR.

4th of July Bargains

...'22 Marmon Sedan, like brand new....$1,450
...'22 Hudson sport, like new 985
...'21 Buick 4 pass sport, perf..... 600
...Series 5 Mercer sport, like new..... 900
...Late model Stevens sport 1,250
...Paige 6-44 5 pass. tour., like new.... 875
...Late mod. Apperson Sedan, 5 or 7 pass 975
...Late model Oakland sedan, ex. cond.. 625
...Also many others. Open every day until 10

4654 W. Madison-st.

$50 DOWN

Bal. $5 to $10 Weekly.

65 CARS TO SELECT FROM.
All overhauled, repainted, guaranteed.
5 DAYS' FREE TRIAL.
6627 COTTAGE GROVE. 239 E. 55TH-ST.
Open eves. Sundays and holidays till 10 p. m.

BANKERS' SALE.

BRAND NEW 1924 MODELS.
FACTORY TO HIGH PRICED
TREMENDOUS DISCOUNTS.
Open daily and Sundays until 6:30 p. m.
Cars can be inspected at warehouse.
Wentworth-av. Dear. 1742 or Boul. 9360.

BARGAINS IN LIGHT CARS.

50 TO PICK FROM—$50 UP.
Chevrolet, Ford, Gray, Overland and Star.
Exceptional values; cash, trade, terms.
Keystone 2727.

MARMON TOURING.

Paige sport roadster, Oldsmobile and Ford panel body trucks. These cars in A1 cond. at your own price, or will trade for late Ford sedan. 4900 Indiana-av. Kenwood 0780.

EXC. USED CAR BARGAINS

...50 cars of all makes, late models, terms. USED CAR MARKET, 6357 W. Chicago-av.

AUTOMOBILES—GASOLINE.

NASH

...1923 SIX CYL. 5 PASS. TOURING. USED LESS THAN ONE YEAR. LIKE NEW. $385 CASH, BAL. $35 A MONTH.

...1923 four cyl. 5 pass. touring, a dandy light car in excellent condition, completely equipped, $250 cash. Bal. $40 a month.

...1923 5 pass. dix cyl. touring, used only 9,800 miles, overhauled and refinished, $275 cash, bal. $45 a month.

...1921 six cyl. 5 pass. touring, has had the best of care, in perfect shape, $190 cash, bal. $35 a month.

EVERY CAR GUARANTEED.
South Side Nash Dealers,
Used Car Dept., 1115 E. 63d-st.
Open Evenings, July 4th, and Sunday.

APPERSON—SEDAN, LATEST 1922; THIS perfect running, high grade car cannot be duplicated any place in the city for this price; only $650; terms or trade. Open evenings. 5707 N. Clark-st.

APPERSON — TOUR., 7 PASS., 8 CYL.; brand new; fully equipped; no reasonable offer refused. A. C. Nelson, 3005 N. Chicago-av. Superior 4242.

BUICK 6 TOURING, $200.

Mod. 1920; only driven 9,000 mi.; been in storage 2 yrs.; can't be told from the day it left factory; mechanically 100%; bargain for cash, $200. Open evenings till 10. 2310 W. Madison.

BUICK—1922 5 PASS. TOUR., 6 CYL.; EXC. cond.; 7 new tires with extras, bumper, motometer, etc.; $685. 6108 Cottage Grove. Fairfax 1412.

Buick Tour., 6 Cyl., 1922.

Guaranteed; fully equipped; must sell; $375; terms or trade. 4255 Milwaukee-av.

Buick Spt. Model, 1924.

Driven 1,500 miles. Cash $750. Can't be told from new car. 339 E. 55th-st.

BUICK—1922 7 PASS. TOUR.; HAS BEEN in storage for last 4 years; only 4,000 mi.; bats. $685. FAGET-BUICK CO., 6108 Cottage Grove. Fairfax 1412.

BUICK—1922; 6 CYLINDER TOURING; good condition; many extras; must sell quick. Budney, 1639 S. Hamlin.

BUICK—5 PASS. 1922 TOUR. REFINISHED and overhauled; $685. LANGE, 2627 Milwaukee-av., Boulding 0237.

BUICK—1922 TOUR., 7 PASS., OVERHLD and refinished; all good tires; $475. Lange, 2623 Milwaukee-av. Spaulding 0237.

BUICK — 1923 SPORT TOUR. RUN LESS than 8,000 mi.; wond. cond.; $1,050. Lange, 2625 Milwaukee-av. Spaulding 0237.

BUICK—SPORT RDSTR., 1923; LIKE NEW throughout; fully equipped; will sacrifice. 2211 Michigan-av. Vic. 3864.

BUICK—'23-45 REASONABLE. CHARLES LANGE & BROS. CO., 3159 N. Clark-st. Graceland 2810.

BUICK—1923 4 CYL. TOUR.; CANNOT BE told from new; cash or terms; $650. 6108 Cottage Grove-av. Fairfax 1412.

BUICK TOUR. 1923; LITTLE USED. like new; price $550. 1121 W., 18th-st. Ph. Roosevelt 2940.

BUICK—SPORT ROADSTR '22; A 1 COND. IN every way; $345; terms. 3544 Orden, day or eve.

BUICK—ROADSTER. ORIGINAL FINISH; $275. 1017 N. Kedvale. Albany 9488.

BUICK—TOUR., '22; MECH. O. K.; BARG. $325; terms. 4614 S. Ashland. Boul. 8778.

BUICK—SEDAN '23; 5 PASS.; ALMOST new; barg. 4614 S. Ashland. Boul. 8778.

BUICK—SEDAN, '23; FULLY EQUIP.; PERF. cond.; terms. 3826 W. Madison-st.

BUICK—TOUR. '23; 3 PASS.; ALMOST new; barg. 1461 W. 39th-st. Pros. 3558.

DURANT

Late '23, 5 pass. tour, perf. condition; paint new; many extras; disc wheels. 1107 N. CLARK-ST.

DURANT—TOUR., CAR, 1924; A1 COND.; special paint job of a beauty; terms. 7440 Stony Island.

DURANT—5 PASS TOUR.; REFINISHED; rebuilt and guaranteed; many extras; $475. 2534 S. Michigan-av. Calumet 6728.

DURANT—1923 CLUB COUPE; LIKE NEW; less than 1,000 mi.; $695. LANGE, 2625 Milwaukee-av. Spaulding 0234.

DURANT—1923 TOUR.; LIKE NEW; LOTS extras; barg. $775. 6311 S. Halsted.

ELGIN—TOUR. 1922. GOOD MECH. COND.; five new tires; $275. Phone Shelbrake 2212. 5911 Lakeview Ter.

ESSEX TOUR., 1923.

Driven 2,000 miles; disc wheels; fully equipped; give standard new car guarantee; $650, cash or terms. Open evenings till 10. 2310 W. Madison.

ESSEX COACH — LATE 1922; PAINT, tires, and upholstery like new; motor is in excellent condition; $495. 6108 Cottage Grove. Fairfax 1412.

ESSEX—COACH, LIKE NEW, LITTLE USED, perfect cond.; many extras; $795, terms, trade. 6232 Cottage Grove. Fairfax 2840.

ESSEX—COACH, 1923; SLIGHTLY USED; full equip.; $675; terms. 3219 W. North-av.

ESSEX—COACH '24; DRIVEN 100 MILES; fully equip.; terms. 3854 W. Madison.

ESSEX—COACH; LATE 1924; OWNER OF 602 E. 55d-st. Chest. 6145.

FIAT—SPORT TOURING; $500; TERMS OR trade. 1017 N. Kedvale. Albany 9488.

FORD—DOOR SEDAN; WILSON; 1922; GOOD cond.; $75; terms. WILSON, 741 W. Jackson-blvd. Haymarket 7822. Open eves.

CHEVROLET—TOUR., 1923; RUN 8,500 MI.; exc.; priv. owner. Victory 1085.

CHRYSLER BROUGHAM.

NEW. 1924 model, equipped with extra tire, spotlight, clock, etc. Run less than 5,000 miles; cost $2,100; sacrifice at $1,750 cash. 6314 Lakewood-av. [3d apt.] Sheldrake 0466.

COLUMBIA — COUPE, 1923; $775; DISC wheels, extra tires. Columbus 1008.

COMET—22 SPORT; $275; CONTINENTAL motor. 1017 N. Kedvale. Albany 9488.

CUNNINGHAM

7 pass. tour., fully equipped; will paint to suit; $1,500. Calumet 5300. 2349 S. Michigan.

DODGE—BUSINESS MAN'S COUPE, 1923; original finish; low mileage; A1 cond.; new car guarantee; terms or trade. 7440 Stony Island-av.

DODGE—3 PASS. COUPE, 1922; DISTEEL whls., 5 perf. cord tires; just repainted; many extras; $650; will arrange terms. 6534 Cottage Grove-av. Midway 6487.

DODGE—TOUR., LIKE NEW, MANY EX... tras; 90 day guar.; terms, trade. 6232 Cottage Grove. Fairfax 2840.

DODGE TOURING—1922, FULLY EQUIP... ped.; A1 condition; terms if desired. 5100 Broadway.

DODGE—SEDAN—1922; REFINISHED; PER... fect condition; loads of extras; special at $625. 2425 Michigan-av. Calumet 6050.

DODGE—TOURING, RUN 2,500 MI.; like new; price $550. 1121 W., 18th-st. Ph. Roosevelt 2940.

DODGE—ROADSTER '22; A 1 COND. IN every way; $345; terms. 3544 Orden, day or eve.

DODGE—ROADSTER, ORIGINAL FINISH; $275. 1017 N. Kedvale. Albany 9488.

DODGE—TOUR., '22; MECH. O. K.; BARG. $325; terms. 4614 S. Ashland. Boul. 8778.

DODGE—SEDAN '23; 5 PASS.; ALMOST new; barg. 4614 S. Ashland. Boul. 8778.

DODGE—SEDAN, '23; FULLY EQUIP.; PERF. cond.; terms. 3826 W. Madison-st.

DODGE—TOUR. '23; 3 PASS.; ALMOST new; barg. 1461 W. 39th-st. Pros. 3558.

AUTOMOBILES—GASOLINE.

FORDS

Our Stock Is the Largest and Best in Chicago.

Every car in our immense stock has been inspected, entirely reconditioned in our shops and carries our certified 60 day written guarantee. Buy yours here from Chicago's oldest and most reliable Used Ford dealer.

Over 200 to Pick From:

All models, all styles, at the lowest prices that can be found. Cash or terms. 1-3 down, balance in monthly payments.

Chicago Ford Exchange,

144 Michigan-av. Calumet 0038.
OPEN SUNDAYS AND EVENINGS.

RENT A CAR—DRIVE IT YOURSELF. Fords and standard gear shift cars. Open and closed models. Pay by the mile. 1436 Michigan-av. Calumet 5050.

FORDS—FORDS—FORDS

Prices slashed. We are overstocked; small cash payment in hand, balance 10 months; 90 day guarantee.

30 sedans, 1923-24 ..... $295
30 coupes, 1922-23 ..... $195
40 tourings and roadsters, 1923-24; str... $215
25 tourings and roadsters, 1922; st... cash $125
20 tourings and roadsters, 1920 ..... $35
40 chassis, 1920 model $45
50 light deliveries, good condition $60

Chicago's largest Ford Dealer.
724 Milwaukee-av. cor. Carpenter-st.
Open Evenings and Sunday.

FORDS. FORDS. FORDS.

50 mortgage foreclosures. Tours., rdstrs., coupes, sedans, and trucks sold with a written guarantee. Small payment will place one of these late models in your hands at a tremendous saving; plenty of cars to choose from if you hurry. AMERICAN USED CAR SHOW, 4010 Ivy Pl., Ry. 5244.

FORDS—200 HONEST BUYS.
Sedans and coupes, 1924 mod., $400 up.
Sedans and coupes, 1923-'24, $300 up.
Tourings and roadsters, 1923-'24, $200 up.
Tourings and roadsters, 1922 mod., $100 up.
One-third cash, balance guaranteed.
STORES, 878 MILWAUKEE-AV., near Racine; 2275 MILWAUKEE-AV., near California. Open eves. and Sunday, Armitage 0724.

FORDS—ALL MODELS; ALL TYPES; ALL prices; 30 day guarantee; on easy terms.

GLENN E. HOLMES, Inc.

AUTHORIZED FORD DEALERS.
80 E. LAKE-ST. RANDOLPH 7171.
OPEN EVENINGS AND SUNDAY.

FORD COUPE.

This is a very late 1921 model; perfect shape, and runs many extras; a real bargain at $195; terms if desired.
BUDSON MOTOR CO. OF ILLINOIS.
6250 Broadway. Sheldrake 7210.

FORD—SEDAN, NEW STYLE TUDOR MODEL; run only 2,000 mi.; fully equipped with many extras same as new car guarantee. GLENN E. HOLMES, Inc., 80 E. Lake. Randolph 7171. Open evenings and Sunday.

FORDS—10—ALL LATE MODELS TOUR., sedans and coupes. These cars have been traded in and thoroughly overhauled by us. We will give you a square deal. Ogren Bros. M. and O. Motor Sales, [Flint Dealers.] 4335 W. Madison. Columbus 5414.

FORD SPEEDSTER.

Motor perf., underslung body; speedo., wheel lock; spotlight, cowl lights, etc.; runs very classy car; $165; terms. 6728 S. Halsted.

FORDS—7 TOURINGS.

Starters, dem., rims and starter; some extras; $215 each; others as low as $50.
1111 N. Clark-st.

FORD COUPE, 1924.

Mech. perfect; looks like new; motor No. 15,580,000; tallest gear ratio; balloon tires; wheel lock; $475. Terms. 6728 S. Halsted.

FORDS—WE HAVE NO

$50 junk, but we have 35 reconditioned Fords, backed by a written guarantee; terms to suit. Salesrm., 3955 Fullerton-av.

FORD—1924 TOUR., LIKE NEW, WHEEL lock, spotlight, speedo., auto. w. s. cleaner; other extras; written guar.; para., $125 down, $5 weekly, incl. insurance. 6905 S. State-st. Went. 0237.

FORD COUPE, 1922.

Motor and paint perfect; wheel lock, windshield, spot light, bumper, extra tire; real bars.; terms. 6728 S. Halsted.

FORD—1923 TUDOR SEDAN; PRAC. NEW, only 6,000 mi.; like new; 5 cord tires, disc wheels, bumpers, auto w. s. cleaner, wheel lock, cowl lights, etc.; written guar.; barg., $250 down. 6905 S. State-st. Went. 0237.

FORD TOURING.

1924 style, high radiator and hood, motor perfect, wheel lock and extra tire; $295; terms. 6728 S. Halsted.

FORD—1924 AND 1922 COUPE; BOTH LIKE new; fully equipped; extras, etc.; running cond. absolutely perf.; sell very reas.; small amt. down. Owner, 6749 Prairie-av. 1st. Went. 4

Chicago Daily Tribune
THE WORLD'S GREATEST NEWSPAPER

FRIDAY, JULY 4, 1924

Fifteen Thousand Racing Fans Attend Opening of Hawthorne's Fifty-two Day Racing Meet

THOUSANDS ATTEND OPENING OF FIFTY-TWO DAY RACE MEETING AT HAWTHORNE. Racing enthusiasts were greeted with an entirely renovated racing plant at Cicero yesterday. The stands have been enlarged and repainted, and the capacity of the barns greatly increased. Fair weather brought out a larger crowd than the meet officials had anticipated. [TRIBUNE Photo.] *(Story on page eleven.)*

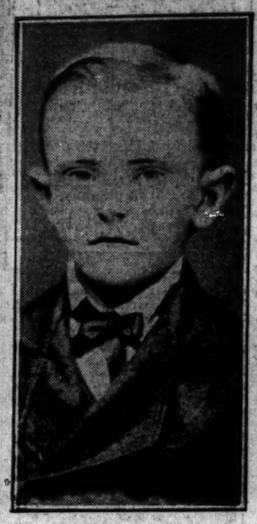

[Doubleday Page & Co. Photo.]

PRESIDENT COOLIDGE IS 52 YEARS OLD TODAY. The photo at the left shows the President as he appeared at the age of 5. In the center he is seen at 22, and at the right, he is seen in a recent photo. *(Story on page thirteen.)*

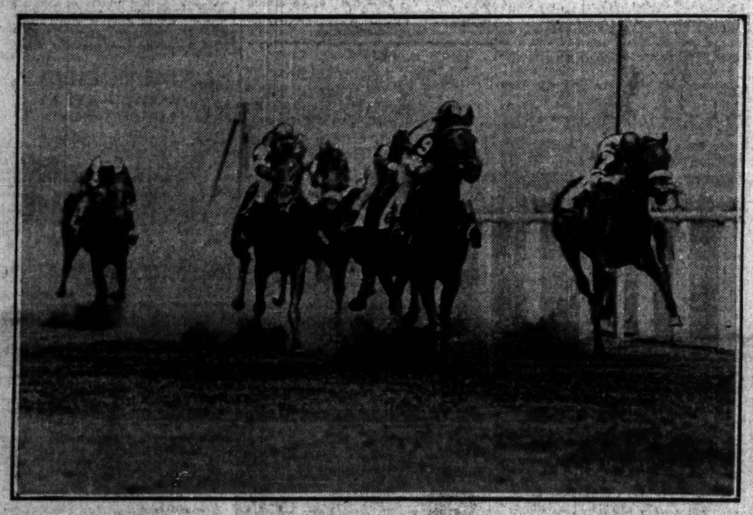

[TRIBUNE Photo.]

RACE OF 2 YEAR OLDS. Dutch Girl, J. Wood up, won the third race at Hawthorne yesterday with Georgia Rose and Rockland Princess, second and third. Dutch Girl is Chicago owned. *(Story on page eleven.)*

RESTING BETWEEN BALLOTS. William Jennings Bryan (at the left) and Senator Walsh of Montana, with Mrs. Richard Burleson, are photographed outside of Madison Square Garden. [Pacific and Atlantic Photo.]

SOUGHT. John Kammerer hunted by police for questioning in murder of family of five at Villa Park. *(Story on page five.)*

SAVING LIVES. Miss Myrtle Thornton (at the left) and Miss Rue Hutton are presiding at contribution box for The Tribune's Free Ice fund in the Wrigley Annex. [TRIBUNE Photo.] *(Story on page nine.)*

[TRIBUNE Photo.]

HUNDREDS OF AUTOS BURN. Fire yesterday morning destroyed the La Salle Automobile Storage company's warehouse, 2459 South La Salle street. Between 300 and 500 cars are reported to have been burned up.

[TRIBUNE Photo.]

MOVIE STAR VISITS CHICAGO. Mr. and Mrs. Antonio Moreno stop over in Chicago en route from New York to California.

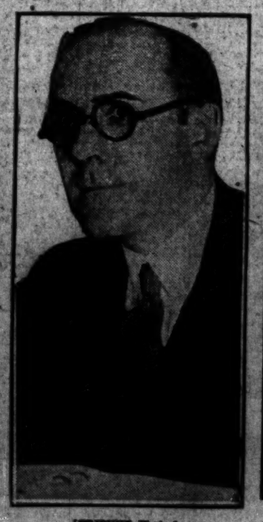

[TRIBUNE Photo.]

HONORED. John M. Sternhagen is appointed member of U. S. board of tax appeals.

DROWNED. Otto (Max) Linder, star soccer player of Swedish American Athletic club loses life in lake.

[United News Photo.]

ACTING GOVERNOR. Mrs. Soledad Chacon rules New Mexico while governor is in New York.

[Telaff Photo.]

ASKS DIVORCE. Mrs. Carroll Shaffer charges publisher's son with desertion.

[Pacific and Atlantic Photo.]

PADDOCK ARRIVES IN FRANCE. The California runner, U. S. representative in Olympic contests, is seen upon his arrival with other Olympic stars at Cherbourg. Paddock has drawn formidable rivals in sprints. *(Story on page ten.)*

Average net paid circulation
THE CHICAGO TRIBUNE
May, 1924:
Daily - - - 694,93
Sunday - - 916,56

VOLUME LXXX

70

L, SUBWAY, BU
CAR LINES A
NEEDED: DEV

Factors in Uni
Transportatio

BY JAMES O'DONNELL BEN

TRIBUNE Convention Bureau
York, July 4.—[Special.]—In hi
day night talk on New York's
problems and achievements a
pared with Chicago's, Willia
Dever, mayor of Chicago, wa
concerned with contributin
Wednesday's TRIBUNE an inspir
rather than a controversial art

The response by Chicago offici
newspapers to what he said ha
so animated and interesting t
now consents to take up mo
cifically the civic problems of ou
munity as linked up with its tr
tation problem.

Hence, between ballots this ev
the mayor left his place in the
delegation and dictated what
scribes to the writer thus:

"This is the first definite sta
on Chicago's transportation pro
have made for publication. I
therefore, spoken with strict re
what my words mean. I have
the bravado of an easy optim
the one hand and any still east
sions on the other. Discussio
out loose ends in it is what
cagoans need."

Elaborates His Statemen

What Mayor Dever said wa
down as he spoke with scrupul
—and this is it:

"In my interview with you
day evening it was my purpo
we were speaking of the trans
situation in Chicago to point
fact that the motor bus has
street railway surface trans
obsolescent in the congested d
New York. This, I think I d
that statement, of course,
apply to the outlying section
City of New York in same de
does it apply to conditions
exist in the loop district of
Hence my original statemen
seems to have created a degr
terest that delights me, will b
elaboration.

Motor Bus Desirable U

"The motor bus has not a
the effect in the congested d
Chicago that it has had in N
To an interested observer, ho
is obvious that the advent of
in Chicago, is increasingly pr
service that must, in the n
things, compete with the surfa

"No one who has give
thought to Chicago's transp
problem will argue that we ma
to dispense with the surface
the near future. The fact is t
bus furnishes us with a new
sirable unit of service and is
which should not be lost sight
we are dealing with the tract
lem.

Fundamental Requirem

"Fundamentally a sound s
the traction question must
for—

"First, rapid transit service
the loop and radiating to all
of the city. This necessarily
the building of subways, and
of them in conjunction with
vated lines, and, in some me
the surface lines. The prop
opment of a new rapid tra
tem will, in my judgment, in
building of subways and the u
of by the elevated lines and
face lines in such manner an
a degree as good engineering
tate. But it will also include
and increasing use of moto
cilities.

"In other words, a new sy
include in the most effective
use of four units of service:

"1. The elevated lines.
"2. Subways.
"3. The surface lines.
"4. And the motor bus.

Must Keep Surface L

"May I repeat that I do n
that the motor bus is adapte
rate our surface lines, which
carrying approximately 80 p
the total passenger traffic of

"The surface lines are, and
will continue to be, a very
factor in our local transporta
tion.

"When the four units o
which I have identified, are
correlated and unified, Chi
then have a system adequa
needs.

"In proposals made by t
purchase the surface lines w
ing to keep all these facts
our purpose is to acquire t
erties at a fair price. That
at such a price as will enable
the city takes them over,

(Continued on page 4.